GUERNSEY

RECEIVED
SEP 1 1946
MICHIGAN STATE COLLEGE
OF AGRI. AND APP. SCIENCE

BREEDERS' JOURNAL

September 15
1946

Crossbreeding Within The Breed

GUERNSEYS

WM. H. GOULD

GRAPELAWN
BURKEVILLE, VA.

8/2/46.

Dear Mr. Penney,

I had the opportunity to visit Emmadine Farm some little time ago and spent three or four hours going over the herd. The improvement has been remarkable. Never were we a herd as a whole that I was more impressed with in regard to uniformity, size, quality and individuality and with it all, they were real milk cows.

Would say Emmadine has one of the best, if not the best Guernsey herds in America.

From the appearance of the bred heifers, they will not lower the standard.

You and Bill Hepburn are to be congratulated.

Sincerely,

Wm H. Gould

Mr. J.C. Penney,
New York City.

Cesor-Maxim

CESOR FARMS
FARMINGTON, MICHIGAN

ACCREDITED . . . NEGATIVE

The Best Lot Ever to Leave Cesor Farms Udders And All

To Curtiss Candy Sale - Cary, Illinois - October 7

Cesor Maxim's Kitty 862834 ▶

Born: September 10, 1942
57 days—2440.3—110.45—D

Sire: CESOR MARTHA'S MAXIM 290264

Dam: CESOR BONI-FIDE 472806
13293.5—669.7—G

To Michigan Sale - Kalamazoo, Michigan - October 10

CESOR MERCURY'S PANDORA 951675

Born: October 18, 1943
On test in F

Sire: CESOR NOBLE'S MERCURY 288953

Dam: CESOR GENERAL'S DORA 565958
12523.2—632.6—GG
11866.3—623.8—EE

CESOR ELLTON'S ENA

Born: January 18, 1946

Sire: CESOR ELLTON MAXIM 321664

Dam: ROWENA OF THE ELMS 516957
12593.3—642.0—GG

A Bull

Cesor Varden Maxim

Born: May 2, 1946

Sire: CESOR VIOLETTA'S PONTIFF 254833

◀ Dam: BOURNEDALE DOLLY VARDEN 411801
12280.2—607.0—G

We invite you to come and see

CHARLES E. SORENSEN, Owner — ALBERT KESSLER, Manager

Blakeford Farms
INCORPORATED

WILL CONSIGN TO THE FALL SALES

3 Daughters, 1 Granddaughter and 1 Son of

Blakeford Lord Jim, A. R.

To the Second Invitational Sale, Trenton, N. J., October 11

BLAKEFORD ADELE, born: May 30, 1943, by Blakeford Steadfast King and out of Blakeford Sweet Adeline, A. R., 12486.3—646.4—GG. She out of Langwater Lovelorn. Blakeford Adele just finished Class G record with 11581.4—572.0—(pending). Due to calve October 13, 1946.

BLAKEFORD LADY ANNA, born: March 21, 1945, by Blakeford Lord Jim and out of BLAKEFORD QUEEN ANNE, 13420.3—718.8—EE. Blakeford Lady Anna will be bred to Blakeford Tranquil's Prince. Her full sister sold for $3,000 in the 1945 Guernsey Sale.

To George Salley's 7th Annual Southern Sale, Columbia, S. C., October 12

TWO FULL SISTERS sired by BLAKEFORD LORD JIM

BLAKEFORD MAY BLOOM, born: April 3, 1944—Due to calve Sept. 21, 1946.

BLAKEFORD MAYFLOWER, born: April 29, 1945—Bred
Their Dam is that good breeding cow, BLAKEFORD MAY ROSE, 14131.8—618.9—G. She out of Rockingham Ultra May Rose, 12281.6—597.3—G.
These heifers are good enough to show in strong competition.

To Louis Merryman's 54th Sale, York, Pa., October 14.

BLAKEFORD CADY, born: August 4, 1945, by Lord Jim and out of BLAKEFORD KATHERINE, 14942.2—728.4—E, and she out of that Grand Old Cow, Haven Hills Bessie, 18615.4—843.8—AA.
Her life record is 117,990.9 lbs. milk, 5,215.9 lbs. fat.

BLAKEFORD BERTHA, born: February 9, 1943, by Langwater Reveller and out of Blakeford Beth, 13432.7—609.2—G, and she sold for $2,600 in Trenton Sale, 1944. Bertha finished her Class G record with 11174.8—543.8. She is due to calve November 13 to the service of Blakeford Tranquil's Prince.

ACCREDITED FOR T. B. AND BANG'S

GEORGE M. MOFFETT
President

Queenstown, Maryland

GUY E. HARMON
Manager

THE AMERICAN GUERNSEY CATTLE CLUB

Officers and Executive Committee

John S. Clark, Huntington, L. I., N. Y., President
Kent B. Hayes, Oklahoma City, Okla., Vice-president; John S. Ames, Boston, Mass., 2nd Vice-president
Karl B. Musser, Secretary-Treasurer
George W. Emde, P. O. Box 319, Lodi, Calif.
Granville H. Hibberd, Brooklandville, Md.
George Watts Hill, 111 Corcoran St., Durham, N. C.
Robert F. Loree, Florham Park, N. J.
Gavin W. McKerrow, Pewaukee, Wis.
George M. Newlin, Farmington, Mich.
Fred C. Siess, Lebanon, Ind.
L. V. Wilson, Excelsior, Minn.
J. M. McDonald, Cortland, N. Y.
Otto H. Liebers, Lincoln, Neb.
Wm. A. Frew, Paradise, Pa.
B. Royce, Rt. 1, Box 128, Vancouver, Wash.

Office Staff

Lincoln R. Lounsbury, Managing Editor
R. G. Price, Advertising Manager, and Stevenson W. Close, Asst.
C. M. Cummings, Supt. Advanced Register and Asst. Sec.-Treas.
Clarence W. Greenie, Asst. Advanced Register
F. Russell Abbott, Chief Accountant
J. E. Cunningham, Supt. Herd Register
Elmer H. Shattuck, Asst. Herd Register
William H. Caldwell, Secretary Emeritus

Representatives

C. B. Finley and Floyd Greenburg, Asst., 410 Walnut Bldg., Des Moines 9, Iowa.
Victor Gray, Room 401, Calif. Fruit Bldg., Sacramento 14, Calif.
R. L. Holden, Room 300, 125 North 4th St., Lafayette, Ind.
R. A. McLaughlin, 833 Wachovia Bank Bldg., Winston-Salem, N. C.
Elmer J. Meadows and Ray L. West, Asst., Room 302, Corbett Bldg., Portland 4, Ore.
Robert G. Ralston, Rooms 501-502 First National Bank Bldg., Miami, Okla.
Robert D. Stewart, 10 King St., Middletown, N. Y.
Earl N. Shultz, Performance Register, Peterborough, N. H.
G. D. White, 501 American Trust Bldg., Nashville 3, Tenn.

GOLDEN GUERNSEY, INC.

John S. Clark, Huntington, L. I., N. Y., President
Karl B. Musser, Secretary-Treasurer
Elsworth W. Bunce, General Manager and Supt. Information and Service
Vera B. Westover, Chief Accountant
A. P. Cole, Marketing Representative, 212 Abbot Bldg., East Lansing, Mich.
J. Frank Johnson, Southern Regional Field-man, Rooms 19-20 Law Bldg., Asheville, N. C.
Arthur L. Mulford, Field Secretary, Duncan Bldg., Towson 4, Md.
Lucius Nanning, Room 500, 151 Court St., New Haven, Conn.
Arthur W. Telfer, Room 401, Calif. Fruit Bldg., Sacramento 14, Calif.
K. M. Mace, 914 Capitol St., Room 903, Richmond, Va.
George A. Campbell, Jr., Troy, Mo.

Advisory Council

W. W. Fitzpatrick, Quail Roost Farms, Rougemont, N. C.
Lloyd Wescott, R. 3, Clinton, N. J.
Henry M. Brown, 491 French Rd., Utica, N. Y.
Dudley P. Rogers, Danvers, Mass.
Louis McL. Merryman, Sparks, Md.
N. H. Hill, Chagrin Falls, Ohio
William H. Gould, Burkeville, Va.
R. H. McMurtrie, Huntingburg, Ind.
Harold Wakefield, Adohr Milk Farms, 1801 S. LaCienega Blvd., Los Angeles 35, Calif.
S. C. Price, Hazleton, Pa.
Clarence Sheridan, Fond du Lac, Wis.

State Association Representatives

INDIANA: E. T. Wallace, Secretary, and Donald E. Zehr, Asst., Indiana G. B. A., 821 Lafayette Life Bldg., Lafayette, Ind.
MASSACHUSETTS: James E. Harper, Secretary, Massachusetts G. B. A., 146 Summer St., Boston, Mass.
NEW JERSEY: William M. Nulton, Jr., Field-Secretary, New Jersey G. B. A., and Edgar T. Savidge, Jr., Asst., New Jersey Agricultural Exp. Sta., New Brunswick, N. J.
NEW YORK: B. J. H. Rikert, Business Manager, Maynard B. Abbott and John A. Sims, Assts., New York G. B. Co-Op., 1606 E. Erie Blvd., Syracuse, N. Y.
OHIO: Floyd S. Barlow, H. E. Denlinger and Robert W. Bishop, Field-Secretaries, Ohio G. B. A., Public Sq., Wooster, Ohio.
PENNSYLVANIA: Pennsylvania G. B. A., 1211 Payne-Shoemaker Bldg., Harrisburg, Pa. William H. Juzi, Field Secretary; John F. Blyholder, Jr., Northeastern Field-man; Lloyd R. Eyler, Southeastern Field-man; Francis L. Fulton, Western Field-man, Box 531, Greensburg, Pa.
WISCONSIN: George D. Britts, Secretary, Wisconsin G. B. A., 2206 N. 30th St., Milwaukee, Wis.

Devoted to the advancement of the Guernsey breed . . .

GUERNSEY BREEDERS' JOURNAL

The official publication of THE AMERICAN GUERNSEY CATTLE CLUB giving authoritative information on Guernseys.

VOLUME 70 — *September 15, 1946* — NO. 6

COVER ILLUSTRATION

Scene at Hill Girt Farm, Owned by H. G. Haskell, Chadds Ford, Pa.
Photograph by Strohmeyer & Carpenter, Inc.

FEATURE ARTICLES

Crossbreeding Within the Breed—By W. M. Regan 705
Guernseys in Alaska 708
A Farm, A Guernsey, A Museum 709
Gossip From Old Guernsey Island—By Basil C. de Guerin 710
Horse Shoe Falls Herd Sold 712
Illinois State Fair—By Floyd Greenburg 713
San Diego County Fair—By Victor Gray 715
Santa Barbara County Fair—By Victor Gray 716
Wayne County, N. Y., Field Day—By John Sims 716
Northern Illinois Parish Show—By Floyd Greenburg 717
Vermont Parish Show—By Earl N. Shultz 718
Minnesota District No. 1 Show—By Floyd Greenburg 719

DEPARTMENT INDEX

Advertiser's Index 701
Editorial Comment—Foundation Strength, Supplies, Thanks from the Bailiff 703
What the Cows Are Doing in the Advanced Register 879–915

Subscription Price: United States, South America and Central America, $1.50 per year; Canada, $2.10 per year; Foreign, $4.00 per year.

Current copies 10c each. Back copies 25c each.

CLOSING DATES FOR ADVERTISING COPY
7th of the month preceding for issue of the 1st.
23rd of the month preceding for issue of the 15th.

Published the first and fifteenth of each month by The American Guernsey Cattle Club, Peterborough, New Hampshire.

Copyright, 1946, by The American Guernsey Cattle Club.

Sales . . .

Sept. 16. Argilla Farm Dispersal, S. M. Merrill, owner, Ipswich, Mass. Sale managed by Louis McL. Merryman & Sons, Sparks, Md., and the Pate Sales Co., 2064 Lawrence Rd., Trenton, N. J.

Sept. 16. L. O. Stevenson Complete Dispersal, Show Barn, Winnsboro, S. C. Sale managed by the Salley Sales Service, Orangeburg, S. C.

Sept. 17. Topsfield Sale, Topsfield, Mass. Sale managed by Louis McL. Merryman & Sons, Sparks, Md.

Sept. 17. Eleventh Annual Sale of the Chester County Guernsey Cattle Club, 12:30 p. m., Chester County Fair Grounds, Chester, S. C.

Sept. 19. Connecticut State Sale, Pharos Farm, Simsbury, Conn.

Sept. 19. 9th Special Lititz Guernsey Sale, Lititz, Pa. Sale managed by the Pa. G. B. A., 1211 Payne-Shoemaker Bldg., Harrisburg, Pa.

Sept. 20. Fourth Ohio Classic, Columbus Riding Club, Columbus, Ohio. O. C. Belt, Sec., 288 East Long St., Columbus, Ohio.

Sept. 21. Windale Farm Reduction Sale, Galena, Ohio. Sale managed by the Ohio G. B. A., Wooster, Ohio.

Sept. 23. Glenburnie Guernsey Sale, Glenburnie Farm, Trenton, N. J. Sale managed by the Pate Sales Co., 2064 Lawrence Rd., Trenton, N. J.

Sept. 24. Yellow Gold Guernsey Dispersal, C. L. Blades & Son, owners, Pennville, Ind. Sale managed by the Everett R. Beaty Sales Service, Huntington, Ind.

Sept. 26. First Delaware State Consignment Sale, Little Baltimore, F. E. Hitchens Farm, Newark, Del. Sale managed by the Delaware G. B. A., Daniel E. Harris, Sec., R. D. 3, Newark, Del.

Sept. 26. New Hampshire State Sale, Rochester, N. H.

Sept. 27. 8th Pennsylvania State Guernsey Sale, York, Pa. Sale managed by the Pa. G. B. A., 1211 Payne-Shoemaker Bldg., Harrisburg, Pa.

Sept. 28. Southampton County G. B. A., 2nd Heifer Sale, Franklin, Va. Sale managed by Ward Snarr Auction Service, Siler City, N. C.

Sept. 28. Cewald Farms Reduction Sale, Mr. & Mrs. Charles E. Wetherald, owners, Grand Blanc, Mich. C. L. Cole, Auctioneer, East Lansing, Mich.

Sept. 28. Riveredge-Glad Acres Sale, Riveredge Farms, Reading, Pa. Sale managed by the Pa. G. B. A., 1211 Payne-Shoemaker Bldg., Harrisburg, Pa.

Sept. 30. Ringgold Farm Dispersal, Estate Robert D. Musser, Circleville, Ohio. Sale managed by Louis McL. Merryman & Sons, Sparks, Md.

Oct. 1. Wyandot Guernsey Sale, Fair Grounds, Upper Sandusky, Ohio. Sale managed by the Ohio G. B. A., Wooster, Ohio.

Oct. 1. Pleasantview Farm Guernsey Dispersal, Charles Grove, Dallastown, Pa., owner. Sale managed by the Pa. G. B. A., 1211 Payne Shoemaker Bldg., Harrisburg, Pa.

Oct. 2. Van Wert County Guernsey Sale, Fair Grounds, Van Wert, Ohio. Otto Gehres, sales manager, Wren, Ohio.

Oct. 7. Curtiss Candy Consignment Sale, Cary, Ill. Sale managed by Louis McL. Merryman & Sons, Sparks, Md.

Oct. 7. Fresno County G. B. A. Promotion Calf Sale, Fair Grounds, Fresno, Calif.

Oct. 8. Indiana Fall Sale, Lafayette, Ind. Sale managed by the Indiana G. B. A., 821 Lafayette Life Bldg., Lafayette, Ind.

Oct. 9. The Elkhart County G. B. A. Annual Sale, Elkhart, Ind. Sale managed by the Russell George Sales Service, Lebanon, Ind.

Oct. 10. 29th Michigan Sale, Kalamazoo Fair Grounds, Kalamazoo, Mich. Sale managed by the Michigan G. B. A., 212 Abbot Bldg., East Lansing, Mich.

Oct. 10. New England Guernsey Sale, Eastern States Exposition Grounds, Springfield, Mass. Sale managed by Dunn & Harwood, Schoharie, N. Y., and Cordaville, Mass.

Oct. 11. Eighth Illinois Guernsey Sale, Normal, Ill. Sale managed by the Illinois G. B. A., West York, Ill.

Oct. 11. Second Invitational Sale, Trenton, N. J. Sale managed by the Pate Sales Company, 2064 Lawrence Rd., Trenton, N. J.

Oct. 11. Darke County Guernsey Sale, Fair Grounds, Greenville, Ohio. Sale managed by the Ohio G. B. A., Wooster, Ohio.

Oct. 12. Kern County Union High School Invitational Sale, Bakersfield, Calif.

Oct. 12. Eighth New Jersey State Sale, Trenton, N. J. Sale managed by the Pate Sales Company, 2064 Lawrence Rd., Trenton, N. J.

Oct. 12. Geo. Salley's 7th Annual Southern Sale, Columbia, S. C. Sale managed by the Salley Sales Service, Orangeburg, S. C.

Oct. 14. Pacific Northwest Sale, Gresham Fair Grounds, Portland, Ore.

Oct. 14. Klondike Sale, Elkin, N. Car. Sale managed by the Salley Sales Service, Orangeburg, S. C.

Oct. 14. Louis Merryman's 54th Sale, York, Pa. Sale managed by Louis McL. Merryman & Sons, Sparks, Md.

Oct. 16. Virginia State Sale, Richmond, Va. Sale managed by Louis McL. Merryman & Sons, Sparks, Md.

Oct. 17. Knox County Guernsey Sale, Fair Grounds, Mt. Vernon, Ohio. Sale managed by the Ohio G. B. A., Wooster, Ohio.

Oct. 18. Kansas State Sale, Topeka, Kan. Sale managed by the Kansas G. B. A., W. L. Schultz, Sec., Hillsboro, Kan.

Oct. 18. 10th Special Lititz Guernsey Sale, Lititz, Pa. Sale managed by the Pa. G. B. A., 1211 Payne-Shoemaker Bldg., Harrisburg, Pa.

Oct. 18. Heifer Sale, D. J. & D. E. Galusha, Williamstown, Mass. Sale managed by Dunn & Harwood, Schoharie, N. Y. and Cordaville, Mass.

Oct. 19. E. J. Himilberger Dispersal, Holt, Mich. Sale managed by the Michigan G. B. A., 212 Abbot Bldg., E. Lansing, Mich.

Oct 21. 9th Oklahoma State Sale, Oklahoma City, Okla. Sale managed by Mort Woods, Ardmore, Okla.

Oct. 21. Third Kentucky Guernsey Breeders Association Sale, Tattersalls Sales Bldg., Lexington, Ky. Sale managed by Louis McL. Merryman & Sons, Sparks, Md.

Oct. 22. Dispersal Sale, herd owned by H. Grady Sloan, Fair Grounds, Oklahoma City, Okla. For catalog write H. Grady Sloan, Norman, Okla.

Oct. 23. 3rd Texas State Sale, Dallas, Texas. Sale managed by Mort Woods, Ardmore, Okla.

Oct. 24. Eastern Ohio Guernsey Sale, Fair Grounds, Canfield, Ohio. Sale managed by the Ohio G. B. A., Wooster, Ohio.

Oct. 25. Everett R. Beaty's Second Annual Fall Consignment Sale, Golden Grange Farm No. 6, Huntington, Ind. Sale managed by the Everett R. Beaty Sales Service, Huntington, Ind.

Oct. 25. Denton Williams Dispersal, County Fair Grounds, Bonham, Tex. Sale managed by Mort Woods, Ardmore, Okla.

Oct. 26. Wisconsin State Sale, Waukesha, Wis. For catalogs write Gavin McKerrow, Pewaukee, Wis.

Oct. 28. Georgia State Fall Sale of Milking or Heavy Springers, Valdosta, Ga. Write W. W. Denney, Experiment, Ga., for catalogs.

Oct. 30. White Hall Farm Guernseys at Auction, J. Harlan Frantz, owner, Waynesboro, Pa.

Oct. 31. Florida Guernsey Cattle Club Sale, Largo, Fla. Write John H. Logan, Largo, Fla., for catalogs.

Nov. 1. Caldwell Place Dispersal, Marion, N.Y., John S. & Harry E. Rich, owners.

Nov. 4. Montgomery Farms Guernsey Dispersal, I. A. Montgomery, Bryant, Ind., owner. Sale managed by Everett R. Beaty Sales Service, Huntington, Ind.

Nov. 8. Wolfson Guernsey Dispersal, Otto Wolf & Son, owners, Watseka, Ill. Sale managed by the Everett R. Beaty Sales Service, Huntington, Ind.

Nov. 9. Northwest Wisconsin G. B. A. Sale, Chippewa Falls Fair Grounds, Chippewa Falls, Wis.

Shows . . .

NORTH CAROLINA JUNIOR SHOWS

Sept. 18. Piedmont Junior Dairy Show, sponsored by Belks Department Stores, Shelby.

Sept. 20. Central Piedmont Junior Dairy Show, sponsored by Coble Dairies, Lexington.

Sept. 24. Guilford Junior Dairy Show, sponsored by Guilford Dairies, Greensboro.

Oct. 4. Second Annual Chester County, S. C., 4-H Calf Club Show, Chester, S. C. Sponsored by the Victor Fertilizer Co.

Oct. 23. Eastern Junior Dairy Show, sponsored by Belks Department Stores, Goldsboro.

Fairs . . .

Sept. 15-20. Kansas State Fair, Hutchinson, Kan. Guernseys will be judged on Sept. 17 by Floyd Johnston.

Sept. 16-21. Tennessee State Fair, Nashville, Tenn.

Sept. 16-22. Utah State Fair, Salt Lake City, Utah. Guernseys will be judged on September 19 by Harold P. Ewalt.

Sept. 17-21. Allentown Fair, Allentown, Pa.

Sept. 18-19. Norfolk County Fair, Walpole, Mass.

Sept. 21-27. Oklahoma State Fair & Exposition, Oklahoma City, Okla. Guernseys will be judged on Sept. 23.

Sept. 22-29. Trenton Fair, Trenton, N. J. Guernseys will be judged on Sept. 25.

Sept. 23-28. Tennessee Valley Agricultural & Industrial Fair, Knoxville, Tenn. Guernseys will be judged on Sept. 24 by George E. Taylor.

Sept. 23-28. Bloomsburg Fair, Bloomsburg, Pa. Guernseys will be judged on Sept. 25 by Rex LeParmentier.

Sept. 27-Oct. 6. Southeastern World's Fair, Atlanta, Ga. Guernseys will be judged on October 3 by J. H. Hilton.

Sept. 29-Oct. 6. New Mexico State Fair, Albuquerque, New Mexico.

Sept. 29-Oct. 6. Oklahoma Free State Fair, Muskogee, Okla. Guernseys will be judged on Oct. 2 & 3.

Sept. 30-Oct. 6. Dairy Cattle Congress, Waterloo, Iowa. Guernseys will be judged on Oct. 1 & 2 by Guy E. Harmon.

Oct. 1-5. Mississippi-Alabama Fair & Dairy Show, Tupelo, Miss. Guernseys will be judged on Oct. 1 & 2.

Oct. 5-12. Pacific International Livestock Exposition, Portland, Ore. Guernseys will be judged on Oct. 8 & 9 by D. L. Fourt.

Oct. 5-20. State Fair of Texas, Dallas, Tex. Guernseys will be judged on Oct. 17.

Oct. 7-12. Panhandle South Plains Fair, Lubbock, Tex.

Oct. 7-12. Piedmont Interstate Fair, Spartanburg, S. C. Guernseys will be judged on October 8 by C. G. Cushman.

Oct. 7-12. Atlantic Rural Exposition, Richmond, Va. Guernseys will be judged by George M. Newlin on October 8 & 9.

Oct. 14-19. North Carolina State Fair, Raleigh, N. C.

Oct. 14-20. Arkansas Livestock Show, Little Rock, Ark.

Oct. 19-28. State Fair of Louisiana, Shreveport, La. Guernseys will be judged by J. W. Ridgway.

Oct. 21-26. South Carolina State Fair, Columbia, S. C.

Nov. 2-6. Ogden Livestock Show, Ogden, Utah.

Nov. 8-17. Arizona State Fair, Phoenix, Ariz.

Nov. 15-24. Grand National Livestock Exposition, San Francisco, Calif.

Jan. 13-17, 1947. Pennsylvania Farm Show, Harrisburg, Pa. Guernseys will be judged on Jan. 13 by Guy Harmon.

Mar. 25-30. Southwestern Livestock Show, El Paso, Texas.

Chat . . .

Bud Hartley, son of Harold Hartley of Centralia, Ill., is a happy boy. Bud's love for the farm and the Guernsey cattle was broken when Uncle Sam called him three years ago. Now Bud is home again and happy. It's hard to say who is happiest, Bud or his father.

Guernsey friends will regret to learn that Harry Klein of Parole, Md., was killed by his bull early in August.

Mrs. Arthur L. Mulford underwent an operation at the University Hospital in Baltimore, Md., on August 19. She is recovering and expects to be around before long. Mr. Mulford is the GOLDEN GUERNSEY Representative in Maryland and Washington.

Prof. D. L. Fourt, of the Dairy Department of the University of Idaho, has been chosen to judge Guernseys at the Pacific International Livestock Exposition at Portland, Ore., October 9.

Entered as Second Class Matter, December 15, 1909, at the Post Office at Peterborough, New Hampshire, under act of March 3, 1879. Acceptance for mailing special rate of postage provided in section 1103, Act of October 3, 1917; Authorized August 9, 1918.

Doug Millikan, owner of Dot-Mar Farm, Princeton, Ill., lost all of his farm tools by fire. Doug had driven his tractor into the machine shed and when he turned the ignition off the tractor backfired causing the fire.

The Minnesota State Fair was cancelled because of the outbreak of Polio in that state. The Fair was to have been held from August 24 to Sept. 2 and Prof. Harry Herman, University of Missouri, was to have judged Guernseys on August 28.

Mr. and Mrs. Earl M. Hillman of Bangor, Maine, announced the marriage of their daughter, Cynthia Ann Hillman, to Wayne A. Johnston, Jr. A reception was held on the lawn of the Hillman home following the ceremony.

Louis McL. Merryman and Sons are constructing a new cow barn, approximately 75 by 40 feet, and present plans are to provide 30 comfort stalls. Lumber is being sawed from the timber on the hill across the road.

The "perfect brother" arrangement can be found at Flanagan, Ill.—a 360 acre farm and a 50 Guernsey dairy owned and operated by Roy, Orie and Melvin Roeschley.

Walter Horn, Lincoln, Ill., had a narrow escape recently when his "tame bull" tried to gore him.

Better Milking Contest

THE Connecticut G. B. A., Inc., is sponsoring a Better Milking Contest each day at the Danbury Fair, Sept. 29 to Oct. 6 at 1 P. M.

The prizes will be: 1, Wrist Watch; 2, Pen and Pencil set; 3, Pen, and a prize for each contestant.

To qualify for this Better Milking Contest the contestant must be under 20 years of age, must be a 4-H member, Vocational Agricultural student or any boy or girl interested in this contest.

Take full advantage of the new equipment, model barn and milk house furnished for this contest.

If interested please contact L. Nanning, 151 Court St., Room 500, New Haven, Conn., before Friday, Sept. 23.

ADVERTISERS' INDEX

Abbotts Dairies, Inc. 780
Afton Farm 789
A. G. C. C. Supplies 866, 867
Alford III., O. P. 858
American Agr. Chem. Co. 730
Anchor Serum Co. 726, 729
Antietam Farm 830, 831, 832
Applebrook Farm 803

Basquaerie Farm 734
Bayville Farms 776
Beaty Sales Service 872
Benton Farms 828
Big Springs Farm 839
Blakeford Farms, Inc. 698
Boulder Bridge Farm Co. 741
Bournedale Guernseys 761
Box 410, 502, 601, 603, 607 725, 728
Brays Island Plantation 872

Cedarock Farm 802
Cesor Farms 697
Chicona Farm 755
Churn Creek Farms 738, 739, 740
Clear Springs Farm 796
Conde Milking Machine Co. 731
Cook, Walter 729
Coronation Farm 760
Croasdaile Farm 762

Dairy Cattle Congress 729
Deershorn Farm 870
Delaware G. B. A. 873
Dietrich Farms, Inc. 812
Dinsmore Dairy Co. III. Cover
Douglas Manor Farm 869
Douglaston Manor 848, 849
Dunn & Harwood 770, 756
Dunn's Tour 767

Eagle Valley Farm 819
Elkhart Co. Guernsey Sale 834, 835
Elmcrest Farm 855
Elm Hill Farm 725
Employment Service 728
English, S. C. 767
Eshelman & Sons 723
Eth-Mead Guernsey Farm 836
Evanbrook Farm 788

Fairview Farm 861
Fairweather, G. O. 812
Farm Fields 868
Farview Farm 732
Fiddler's Green Farm 801
Fisher, R. Eric 725
Flatbrook Farms 786
Florida G. C. C. 875
Flying Hill Farm 802
Flying Horse Farm 720, 721
Foremost Guernsey Ass'n., Inc. 797, II. Cover
Forge Hill Farm 855
Franchester Farms 754
Franklin Serum Co. 729
Friendship Guernseys 763
Fritzlyn Farms 775

Gardenville Farm 812
Geigy Co. 726
Gippy Plantation 801
Golden Arrow Farms 729
Goodleigh Farm 808
Graceland Farm 731
Graceland Guernsey Farms 750
Grand View Guernsey Farm 837
Granger Sales Co. 726
Grassview Farm 870
Great Elm Farm 839
Great Oaks Farm 814

Haddon Farm 791
Haven Hill Farms 804, 851
Her-Mil Farms 870
Hess & Clark, Inc., Dr. 726
Hidden Valley Farm 840
Hill & Son, Charles L. 850
Hill Girt Farm 745, 806
Holliknoll Farm 859
Hominy Hill Farms 782, 783, 821
Howland Rice Farm 752, 753
Hunterdale Farm 760

Ideal Guernsey Farms 854
Illinois State Sale 857
Indiana G. B. A. 822, 826, 827
International Harvester Co. 724

Jaebardale Farm 746
Jo-Be Farm 762

Kansas G. B. A. 876
Kenfleur Farms 861
KenVer Farm 815
Kerr's Guernsey Farm 799
Kilmac Farm 791
Kitchener Farm 817, 874
Klondike Farm 702, 793

Laacke Co., R. 729
Langvalley Farm 733
Laurel Locks Farm 850, 876
Laurel Mills Farms 781
Leach Co. 727
Liberty Farm 757
Lookout Valley Farm 751
Lyrene Farm 769

Mapleton Farm 838
McDonald Farms 758, 759, 798, 807, 824, 871
McNaughton Farms 868
Meadow Brook Farm 792
Meadow-Gold Guernseys 768
Meadow Lodge Farms 747
Merryman & Sons, Louis McL. 735, 736, 737, 841, 852, 853, 877, 918, IV. Cover
Michigan G. B. A. 764, 765, 766, 769
Midview Farm 800, 833
Morton Salt Co. 725
Mutual Products Co. 728

New Jersey G. B. A. 777
Normandy Farm 823
Northmeade Farm 876

Pate Sales Co. 771, 778, 779, 809, 810, 811
Pennsylvania G. B. A. 772, 773, 829, 846, 847, 850
Phillips Sales & Pedigree Co. 868
Pine Hill Farm 858

Quail Roost Farms 920
Quinton Stock Farm 786

Red Cross Farm 814
Reinfeld Farm 788
Ringgold Farm 864
Ring-Win 862, 863
Riveredge Farms 774
Rivers, Stewart 722
Rockingham Farm 704
Rosewald Farms 860
Roughwood 836
Runnymede Farm 875
Russell, E. M. 725

St. Albans Farms, Inc. 828
Salley Sales Service 794, 795, 848, 849
Seco Co., Inc. 820
Shoal Falls Farm 919
Shuford, Dr. E. L. 763
Skagit Co. G. B. A. 869
Skyline Farms 756
South Wind Farm 825
Spar Hill Farm 805
Spring Knoll Farm 876
Spruce Run Farm 790
Starr Farms, The 842, 843
Sterling Farms 770
Stoneacres 729
Strohmeyer & Carpenter, Inc. 729
Sunny Valley Farm 865

Twin Brook Farm 874

Unkamet Farm 872

Vir-Mar Farm 816

Wakefield Farm 761
Wanser 851
Welcome-In Farm 755
Western Glow Farms, Inc. 742, 743
Weston Mfg. Co. 729
Wey Acres 744, 813
Where to Buy Guernseys 725
Wilgorlan Farm 787
Windwood Farm 850
Wisconsin G. B. A. 865
Woodacres 784, 785, 878
Woods, Mort 767, 844, 845
Woodvale Farms 865

Yellow Creek Meadow Farm 818

Chat . . .

Word has been received of the death of Val Crane, owner of Wild Rose Farm, St. Charles, Ill.

Mrs. Walter Snook of Ottawa, Ill., is a Champion lemonade maker. If in doubt, stop in—you will find some good Guernseys too.

The 4th Annual Klondike Sale

MONDAY, OCTOBER 14th • KLONDIKE FARM • ELKIN, N. C.

Consigned from Klondike: 4 Cows, 1 Heifer, 4 Bulls

See our ads. July 15th issue, page 142; August 15th issue, page 374; and this issue, page 793

IN THE SALE

Klondike Hollikim **618397**

11414.0—516.9—FF; 14980.0—713.4—BB
3 daughters reserved at Klondike; one, Klondike Ladalda starting on test Cl. G. Bred May 2, 1946 to McDonald Farms Predictmost.

HER SIRE: **KLONDIKE HOLLIMOST 237473**
31 A. R. daughters, 5 P. R. sons. 5 of his first daughters to finish retest have made over 700 lbs., 2 in A, 2 in BB and 1 in CC.
All of his daughters we have offered at public auction through the annual Klondike Sales have averaged $2591.67.

HER DAM: **LADY KIM OF KLONDIKE 453451**
13072.1—684.1—DD; 11963.4—606.0—AA
11631.0—601.3—AA; 1 A. R. daughter.

Grandam: LADY OF THE SWAMP 121658
11884.0—717.2—A; 12478.0—716.3—A
12031.3—682.1—A; 12842.2—733.4—A
3 A. R. daughters, 3 P. R. sons.

Gr. Grandam: FRANCE'S VERBENA OF BIG SPRING FARM 2D 96888
10298.7—606.9—A; 13215.4—715.6—A.
2 A. R. daughters, 3 P. R. sons.

HER SIRE: **MOBJACK LADDIE 251772**
15 A. R. daughters, 2 P. R. sons.
Sire of: Klondike Lustre. Sold in '44 Klondike Sale as a bred heifer for $1,650, to J. P. Dolan, Nashville, Tenn. Klondike Lottie, sold in '43 Klondike Sale for $1,350, to Foremost Guernsey Assoc. Inc., Hopewell Junction, N. Y.

HER DAM: **KLONDIKE HOLLIMOON 588032.**
Full sister to Klondike Hollijette, on test with 8193—393—G in 231 days. Sold $4000 in '44 Klondike Sale, to McDonald Farms. Another full sister, Klondike Holliborg, reserved at Klondike.

Grandam: KLONDIKE JETTE 442728.
12980.4—644.5—G; 18238.3—930.3—DD
World's record when made: 19678.0—1010.0—A, first 1000 lb. record made in South.
Member Court of Dairy Queens '41 National Dairy Show.

Gr. Grandam: FOREMOST INGEBORG 356619
10674.0—562.5—FF; 15640.1—804.9—B
3 A. R. daughters, 1 P. R. son.

IN THE SALE

Klondike Linda **732834**

12957.5—608.5—F
Freshened August 1 and starting on retest Cl. B

The other consignors are likewise offering some of their best in "Foremost" blood, and include: Appin Farm, Bennettsville, S. C., Arden Farm, Winston-Salem, N. C., Cedarock Farm, Salisbury, N. C., Clear Springs Farm, Concord, N. C., Clear View Farm, Chesterfield, S. C., Edisto Farm, Denmark, S. C., Fiddlers Green Farm, Gloucester, Va., Florida State Farm, Raiford, Fla., Foremost Guernsey Assoc., Hopewell Junction, N. Y., Gippy Plantation, Moncks Corner, S. C., Hazelwood Farm, Chester, S. C., Idlehour Farm, Hendersonville, N. C., Kerr Farm, Columbia, S. C., McDonald Farms, Cortland, N. Y., Midview Farm, Richmond, Va., Myrtledale Farm, Newberry, S. C., and Zimalcrest Farm, Columbia. S. C.

FOR CATALOG WRITE: GEO. B. SALLEY, SALLEY SALES SERVICE, ORANGEBURG, S. C.

T. B. Accredited No. 541782 ... Bang's No. 6

KLONDIKE FARM • ELKIN, NORTH CAROLINA

THURMOND CHATHAM, Owner — T. F. COOLEY, Manager

Editorials...

Foundation Strength Records make the foundation of a herd and the many herds doing A. R. testing and making production records increase the strength of the foundation of a breed. That this idea is sincerely supported by our breeders, is manifest in this Journal, where 39 pages of Advanced Register material is being published. Like many another accomplishment during the past years, this makes the largest number of pages devoted to records in any Journal that has been published.

It is significant that this great increase in the number of pages of records is due to more than an accumulation of material in the office. The real facts are that at the present time there are 15,563 cows on test, or 3,257 more than one year ago. Considering the scarcity that is still being felt for feed and labor, it means that breeders are placing the obtaining of knowledge of actual production of their herds above everything else. It is a good sign and points to the developing of strong herds in the future.

At the present time there are 1,772 breeders testing, with 1,129 owning 9,057 cows testing in the regular A. R., while 643 breeders owning 6,506 cows are in the Herd Improvement division. Compared with a year ago, there are 352 more breeders testing in the two divisions. It is interesting to note that the increase is about equal in each division, as a year ago 936 breeders were testing in the regular A. R. and 484 in the H. I.

Supplies A new price list of herd supplies, to take effect October 1, is published in this issue. It has been the policy of the Club to print and distribute supplies for a minimum amount above cost. This same policy is being maintained, but owing to the increase in the cost of paper and printing, amounting to nearly 25 per cent, it is necessary to change the prices formerly charged for many of the regular supplies.

Among some of the items that have changed in price is the bound Entry Blank Book, with 100 entry blanks and duplicates that sold for $1.50. The new price will be $1.85. However, a new book has been prepared with 50 entry blanks and duplicates instead of 100, that will sell for $1.45. This book is made up especially for the smaller herds, where 100 blanks have been too many.

The Bound Birth Report Blank Book, containing 100 blanks and duplicates, that sold for $1.50 has also been increased to $1.85. Here, again, a new book containing 50 blanks is now available for $1.45.

Several other items have had a slight increase in price, but it has been the desire to keep all supplies at a minimum of expense. As to the sectional post binders and other binders, the Club has little control over these, for they are purchased at wholesale and resold. In this line the increase has been quite sharp as all such supplies, because of the material used, have taken a sharp raise.

THE BAILIFF'S CHAMBERS
GUERNSEY

John S. Clark, Esq.,
President,
American Guernsey Cattle Club,
Peterborough, New Hampshire, U. S. A.

Dear Sir:

I understand from Jurat Ernest de Garis that The American Guernsey Cattle Club created a Fund for the relief of Guernsey children in England during the Occupation and that a considerable sum was raised by the collection of subscriptions and by the sale of calves which had been donated for the purpose.

On behalf of the people of Guernsey, I shall be greatly obliged if you will accept and convey to all donors of calves, subscribers and others who assisted in this matter, our very sincere thanks for all that was done on behalf of our evacuees. I can assure you that it is most heartening to know that in times of stress our friends in the United States had the welfare of our children at heart and did not spare themselves in their efforts to relieve their distress.

I am, dear Sir,

Yours sincerely,
W. G. NEWLIN
Bailiff.

Your Choice of Two Young Bulls . . . For Sale

1. A Combination of the Best of American and Island Breeding.
2. A Double Hollistar - Top and Bottom.

1. ROCKINGHAM MIDNIGHT . . . Dropped: January 15, 1946

ROCKINGHAM STAR GAZER

ROCKINGHAM SAILOR PRINCE
27 A. R. Daughters, 7 A. R. Sons
Second Prize Bull, Topsfield 1932; First Prize Get of Sire Topsfield, 1934
SHERWOOD PRINCE'S ANNABELLE
18213.4—921.4—AA
ROCKINGHAM PRINCESS HOLLY
17663.4—858.7—AA
ROCKINGHAM PRINCESS DELLA
15751.1—797.3—CC

LANGWATER HOLLISTON
56 A. R. Daughters, 31 A. R. Sons
Sire of Langwater Levity
12785.9—662.2—EE sold for $15,000 Gr Champ. N. D. S. 1923.

IMP. PRINCESS OF THE VAL DU SUD
14990.0—693.7—AA
16370.6—760.9—A
7 A. R. Daughters, 2 A. R. Sons

ROCKINGHAM STAR LASS
12236.9—618.5—A
11561.1—591.7—CC
10323.6—536.9—G
1 A. R. Daughter

ROCKINGHAM SLOGAN LAD
9 A. R. Daughters, 2 A. R. Sons

ROCKINGHAM HIGHLIGHT
18635.5—875.7—A
1 A. R. Daughter
1936 E. S. E., 1st 3 yrs.
1937 N. D. S., 1st 4 yrs.

IMP. BETSEY'S REX OF PONCHEZ
Second Prize Get of Sire R. G. A. S. Whitsuntide 1926
22 A. R. Daughters, 5 A. R. Sons

DOUGLASTON LADY VERBENA
13055.5—702.6—DD
10269.4—512.4—G
2 A. R. Daughters

IMP. FINANCIER OF MYRTLE PLACE
Sr. Champ. Whitsuntide 1928
First Prize Get of Sire
70 A. R. Daughters, 10 A. R. Sons

VERBENA OF MYRTLE PLACE
9913.8—531.2—CC
11391.0—645.0—A
First Prize R. G. A. S. Whitsuntide 1927
2 A. R. Daughters, 3 A. R. Sons

IMP. RENOWN OF MYRTLE PLACE
6 Island A. R. Daughters
3 English A. R. Daughters
16 A. R. Daughters (American)
1 A. R. Son

IMP. BELLA'S CORA OF LES JETTERIES
10971.8—605.0—F
17094.6—865.7—A
1 A. R. Son, 1 A. R. Daughter

BELLA'S CORA OF LES JETTERIES
11933.5—642.0—D
2 A. R. Daughters

2. BULL CALF . . . Dropped: March 7, 1946

ROCKINGHAM PREMIER

ROCKINGHAM PEER
4 A. R. Daughters
ROCKINGHAM PEERLASS
9873.4—531.3—GG
9734.4—535.1—EE
12921.2—720.9—BB
ROCKINGHAM PERFIDIA
8733.9—449.6—F
ROCKINGHAM PEERESS
8595.2—443.8—D
ROCKINGHAM PEERBESS
7951.3—446.2—GG

ROCKINGHAM PRINCE HOLLISTAR
47 A. R. Daughters, 9 A. R. Sons
At Topsfield; 1st in Class Jr. & Gr. Champ. Bull, 1931; 1st in Class 1932, 1933.

ROCKINGHAM ROYAL ROSE
15335.2—660.6—A
13873.8—652.9—DD
11531.4—546.0—G
2 A. R. Daughters, 1 A. R. Son

ROCKINGHAM LILLIAN
18247.3—885.5—AA
16879.1—831.5—A
14268.9—720.1—D
12483.6—650.6—G
2 A. R. Daughters
ROCKINGHAM PRINCESS LIL
13182.4—664.5—G
ROCKINGHAM HOLLIMAID
11633.0—618.8—FF

HOLLISTON'S SLOGAN OF ROCKINGHAM
21 A. R. Daughters, 7 A. R. Sons
ROCKINGHAM STARLING
15799.1—796.5—DD
N. H. State Champ. in Class

FLORHAM LILAC
13911.6—759.2—A
14062.9—728.1—B
11941.7—692.4—D
2 A. R. Daughters

ROCKINGHAM HOLLIJESS
11537.3—609.3—F

ROCKINGHAM PRINCE HOLLISTAR
See above—Con.'t.
First Prize Get of Sire 1935, 1937, 1938, 1939, 1940. Second Prize E. S. E. 1933. First Prize National Futurity N. D. S. 1933.
ROCKINGHAM HIGHLIGHT
18635.5—875.7—A
16969.7—788.3—C
14483.2—702.0—G
ROCKINGHAM HOLLICHENE
16339.7—851.2—A
13931.3—713.0—CC

ROCKINGHAM SAILOR PRINCE
27 A. R. Daughters, 7 A. R. Sons
Second Prize Bull, Topsfield 1932; First Prize Get of Sire Topsfield, 1934.

ROCKINGHAM TWILIGHT
12825.4—664.5—G
16726.5—845.1—D
16020.8—803.2—A
3 A. R. Sons, 1 A. R. Daughter

OAKS FARM JESSICA
8664.1—404.8—B (303 days)
14612.6—709.3—AA
1 A. R. Daughter
1 Daughter on test

BROOKMEAD'S FREDERICK
19 A. R. Daughters, 3 A. R. Sons

OAKS FARM FREESIA
12081.2—616.8—D
1 A. R. Daughter

ROCKINGHAM *and* GREYCOURT FARMS

SALEM, NEW HAMPSHIRE
Farms Conveniently Located 5 Miles Apart
Federal Accredited Herd No 98457
New Hampshire Bang's Accredited No. 14

METHUEN, MASSACHUSETTS
A. M. GOEDECKE, Manager
Federal Accredited Herd No. 84561
Mass. Bang's Accredited No. 34

Address correspondence to* D. G. TENNEY, *Owner
535 Fifth Avenue, Room 1002, New York 17, N. Y.

"THE SIRE of SIRES"
LANGWATER HOLLISTON, A. R.

Crossbreeding . . . Within a Breed

Indiscriminate crossing of breeds is a "snare and a delusion" for the rank and file of dairymen who must grow their own replacements.

By
W. M. REGAN
University of California

This article opens a series on Crossbreeding.

In the next issue we will reprint an article by O. E. Reed and answers by Hoard's Dairyman with a reply by M. H. Fohrman.

AUTHORITIES on dairy cattle breeding have generally deprecated those pressures within the industry that have fostered the indiscriminate crossing of breeds. Husbandmen at the same time have decried circumstances that require the wastefully uneconomical practice of maintaining two breeds in the same herd.

About 23 years ago Guernsey breeders decided to capitalize on the golden yellow color of their milk. The time was opportune, because it coincided with certain scientific discoveries. Eckles and Palmer had just shown the yellow pigment in milk to be carotene. A few years later it was discovered that carotene, a pigment derived from plants, was the precursor of Vitamin A, an extremely important dietary essential. The conclusion was immediately drawn, (it later proved erroneous) that yellow milk was distinctly superior to white milk in its vitamin A potency. The demand for yellow milk therefore greatly increased. Many dairymen with high producing Holstein herds, who found themselves unable to purchase Guernsey females because of their scarcity and high price, resorted to the practice of crossbreeding, placing Guernsey bulls at the head of their herd. Others who were able to secure Guernsey females found it dificult to maintain two breeds on the same ranch. They likewise adopted the easy way out and resorted to crossbreeding. More recently, it has been shown that the white butter fat of the Holstein has approximately the same vitamin A value as the yellow fat of the Guernsey, when the cows are on the same feed, the former having converted carotene into vitamin A. The demand for yellow milk continues, however. Lately a theory has been postulated that carotene, because it is readily oxidized, serves to protect the milk from developing rancid and oxidized flavors by using up the available oxygen that would otherwise break down the butter fat.

Recently published results of researches conducted by Dr. N. P. Tarassuk and the author conclude that neither the carotene content of the cow's blood nor that of the milk she produces bears any relationship to the development of rancid flavor in milk.

The situation has been further aggravated by the demand for market milk of a fat content not typical of our principal dairy breeds. In order to meet this requirement, the mixed herd and the crossing of breeds have reached alarming proportions in the market milk areas. In one important dairy county in California, it has been estimated that 90 per cent of the dairy herds are a mixture of the high and low fat breeds.

Breeds Developed With Care

Our present day breeds of dairy cattle were developed through careful breeding and selection until certain characters have become definitely fixed and their transmission to the offspring assured. When two Guernseys are mated, we are reasonably certain that the offspring, if female, will produce, when mature, milk yellow in color and testing about five per cent fat and 9.5 per cent solids-not-fat. The mating of Holsteins, however, would probably result in an individual capable of producing twice as much milk, but with less color and a lower test in both fat and solids-not-fat, than that of the Guernsey.

That the indiscriminate crossing of breeds is a "snare and a delusion" for the rank and file of dairymen, who must grow their own replacements, is a fact amply substantiated by general observation and backed by research findings. When breeds are crossed and the offspring retained for breeding

purposes, much that has been gained through generations of breeding and selection is lost. There is an entirely new combination of characters in the offspring, so that there is no way of predicting what the result will be. Usually, however, in the first generation, there is a rather high proportion of exceptionally good animals, but the second and third generations yield many mediocre and worthless individuals that have to be culled. It will take years of grading up with good pure bred Guernsey bulls before these herds have attained the high level of production that existed in the original Holstein herds before the crossing began.

That there is a direct relation between the amount of butter fat produced and economy of production is shown by the figures recently released by the Bureau of Dairying of the United States Department of Agriculture. In a survey in the 1936 cow testing association records, it was found that as butter fat production was multiplied by five, the cost of feed was doubled, and the profit above feed cost was multiplied by 22. That is, for the group of cows producing 100 pounds of fat yearly, the average feed cost was $47.00, with a return of $8.00 above the cost of feed. At the same time, for the group whose average yearly production was 500 pounds, the feed cost was $90.00 and the income over feed cost was $178.00 per cow.

When the crossing of a breed results in lowering production, either the margin of profit to the dairy farmer is reduced, or the consumer must pay more for milk. Realizing the importance of maintaining the high average production of California dairy cows, representatives of all branches of the dairy industry, at a meeting held in Berkeley, unanimously adopted the following resolution: "We desire to call to the attention of producers the fallacy of cross-breeding farm animals in an effort to meet changing market standards."

Can Produce a New Breed

I have no doubt that it is possible to produce a new breed of dairy cattle that will efficiently produce milk uniformly yellow in color, containing four per cent fat and nine per cent solids-not-fat, yet I seriously question the wisdom of attempting to do so. What, if after many years of painstaking effort enough cows have been produced to furnish a considerable part of our fluid milk requirement, we find that because of new scientific findings, high pressure advertising, changing consumer whims, or for some other reason, the principal market demand is for a white milk having a fat content of six per cent?

When Joshua commanded the sun to stand still, he did so with the knowledge that he would have supernatural aid. We have no assurance of any such assistance when we attempt to establish by edict, the color or composition of milk that a cow must produce.

Because each of our modern dairy breeds is the result of long and patient effort in the selection for and the fixing of certain special characteristics, each has its own particular place in our dairy economy, and in certain respects each is superior to all the rest. The Channel Island breeds produce a pound of butter fat with greater economy than does the average Holstein; yet the Holstein, because of the greater volume of milk produced, is more economical in the production of solids-not-fat than in the average Jersey or Guernsey.

Solution Not in Crossing Breeds

No, the solution of the problem does not lie in the crossing of breeds with the probable lowering of production and loss of economy, nor in the inefficient procedure involved in maintaining two separate breeds on the average dairy ranch. Likewise, the wisdom of attempting to develop a new breed to meet our present market demand is to be seriously questioned.

First of all, the consumer must be given the true facts concerning the essential nutritive qualities of milk. The claims and counterclaims being made by rival breed organizations and distributors in order to gain sales' advantages have so befuddled him that he no longer knows what to believe, and the confidence he once had in the dairy industry has been severely shaken. Milk wars and labor strife within the industry, and the consequent maintenance of the retail price of market milk at a relatively high level, have served to add further to his disillusionment.

The problem can be solved only through the intelligent effort of a unified dairy industry directed towards the utilization of our present breeds of dairy cattle in the efficient production of the kind of milk the public wants. Many things must be considered, including not only the basis upon which milk is purchased from the producer but the marketing methods as well. Certainly consumer education concerning the special nutritive qualities of milk would be involved, and it might even become necessary to establish, in areas where the high fat breeds predominate, enough herds of the lower testing breeds to make possible the blending of milk to meet the market demands.

When "production-proved" foundation animals were used, the hybrid vigor generated by the crossing of breeds resulted not only in a 20 per cent increase in production, but also in a majority of the cross-bred heifers becoming better producers than their dams. These are the conclusions drawn by M. H. Fohrman in a paper entitled "A Cross Breeding Experiment with Dairy Cattle." Mr. Fohrman is head of the Division of Dairy Cattle Breeding, United States Bureau of Dairy Industry. His short paper of eight mimeographed pages has stirred up a veritable "hornets' nest" of discussion. Breeders of pure bred dairy cattle have been especially vehement in their criticism of the work.

Breeders Need Foresight

As breeders of pure breds, are we not being just a bit shortsighted and foolish if we allow our sentiment to get the better of our judgment? If hybrid vigor can be such a potent force for increasing production, is it not our duty to do all we can to harness it and set it to work for the improvement of our own herds and for the betterment of dairying in general?

The California sheepman is making use of hybrid vigor in a big way. Each year a half million spring lambs, most of them crossbreds, are shipped to Eastern markets. Usually a Corriedale ram is bred to Ramboullet ewe to produce the range ewe, which in turn

is bred to a Hampshire or Suffolk ram. The resulting lamb is superior in rapidity of growth and quality of carcass to the lamb of any of the pure breeds. Hybrid vigor annually puts millions of dollars into the pockets of the California sheepman.

The generally accepted explanation of heterosis or hybrid vigor is based on the fact that most of the desirable hereditary factors tend to be dominant, while those less desirable are often recessive or hidden. Thus, high milk production, rapid growth, breeding efficiency, and sturdiness are dominant, while the factors of low production, slow growth, poor fecundity, and general lack of vigor are usually recessive.

Because the Guernsey breed has been developed along certain lines, it has definite factors governing desirable traits that are dominant. The Holstein, on the other hand, may have other dominant desirable genes. When the two breeds are crossed, the resulting hybrid heifer has the opportunity for and probably will carry more of these dominant desirable genes than were carried by either parent.

Fortunately, however, the same things may be accomplished even to a greater degree by crossing between inbred families within the Guernsey breed. It is not necessary, therefore, to cross breeds in order to secure the advantages of hybrid vigor.

Crossing the Inbreds

Over a quarter of a century ago we began the task of developing an inbred family of pure bred Jerseys that would have a high order of transmitting ability for high milk and butter fat production and that, at the same time, would be free from simple recessive defects. In the main, these objectives have been attained. Progress has been slow, principally because we had to feel our way in the beginning. We could repeat the job in half the time. Space does not permit a discussion in this article of methods used. They are available in eight papers that have been published in the scientific press.

An important phase of the work requires the use of the herds of cooperating dairymen in progeny testing of young bulls from the University experiment herd. Both pure bred and high grade Jersey herds are used for this purpose. Five of these herds which have used only University bred bulls for the past 15 years, according to the 1944-45 report of the Stanislaus County Cow Testing Association, averaged 486 pounds of butter fat—the lowest, 442 pounds, the highest 533 pounds. When they began using our University bulls, their Cow Testing Association average was 324 pounds. These herds average 54 cows of milking age. No three-time milking or other high pressure methods were used.

Because little progress has been made during recent years towards further increasing the average production of these herds, we have decided to resort to the use of hybrid vigor. Another inbred family is being established in our herd by the same methods with which our present family has been developed.

In a few years we will have two inbred families, our present California Napoleon Nick strain and our new California Remus Rex line.

Cooperators will be furnished alternately herd sires from each of these inbred families. The daughters of a bull from the Napoleon Nick line will be bred to a bull from the Remus Rex family. Then, after two or three generations of inbreeding, the resulting heifers will be in turn bred to another bull from Napoleon Nick strain. Theoretically, because these two lines are relatively pure for high production and relatively free from recessive defects, we should be able to continue this criss-cross method indefinitely and still get hybrid vigor.

V. J. Lancaster of Turlock, a breeder of pure bred Jerseys, has been a cooperator since early in 1930. His cow testing association herd average last year was 483 pounds of butter fat ont wice daily milking. We expect to furnish him alternately with sires from these inbred families with the hope that heterosis will result and the average production of the herd will be materially increased. In any event, all of Mr. Lancaster's cattle will still be pure bred Jerseys both in appearance and in fact.

Be Careful of Vigor Decline

Another reason for establishing this second inbred line is to hedge against the sudden appearance of vigor decline in our original inbred family. If such should transpire, it could be immediately corrected by using a bull from the other inbred line.

About 15 years ago we began inbreeding our pure bred Holsteins. Marked loss of vigor resulted in lowered production, smaller size, and reduced efficiency. The third and fourth generations (Wright's coefficient of about 35 per cent) were a pretty sorry lot. We secured an inbred bull of another pure bred Holstein family (Wright's coefficient 24 per cent). His daughters out of our old inbred cows were larger at birth and have grown faster than did their dams. The first nine to freshen, (none was culled) averaged 537 pounds of butter fat on a mature, ten month, twice daily milking basis. This is a 226 pound increase over the record of their dams under identical feeding and management conditions. We are unable to say at this writing how much, if any, of this increase is due to hybrid vigor. The experiment is so planned that we will be able to determine this with accuracy in a few years.

Lawrence M. Winters at the University of Minnesota reports maintenance of hybrid vigor in a three breed cross with swine, where the crossbred females were retained for breeding purposes. It is theoretically plausible that the like success would attend a three family crossing of inbred strains of pure bred Guernseys. Large progressive Guernsey breeding establishments might find it profitable to develop three or more inbred families, from which buyers could alternately select herd sires. The same thing might be accomplished by three small breeders in a community, if each developed a separate inbred strain. Dairymen crisscrossing between these lines would profit by the hybrid vigor generated in their herds.

More Tolerance Needed

I cannot resist the temptation to avail myself of this opportunity to register a plea for more tolerance on the part of the pure bred breeder towards fundamental research in dairy cattle genetics. Any investigator embarking upon a breeding project with

(Please turn to page 916)

Guernseys in Alaska

By Stanley Balloun

FROM the day the first pure bred Guernsey was calved on the Experiment Station Farm near Matanuska, Alaska, December 14, 1935, the herd has constantly been a source of inspiration. The fine heifer and bull calves have been very practical to the pioneer farmers of the Matanuska Valley. The influence of three high quality Guernsey bulls in this herd has been especially noticeable and has served as an example for the men who are breeding-up grade dairy herds in the far north dairyland.

Four pure bred Guernsey cows were brought to the Experiment Station at Matanuska, in December, 1935. Of these, one died the following year without having left any of her offspring in the herd. The other three cows, Tideland Lucy, Tideland Ester, and Tideland Hazel are the foundation of the present herd of eighteen pure bred, registered Guernseys now on the Station farm. Tideland Hazel is still in the herd, completing her eleventh production year. Eleven progeny of Tideland Lucy are in the herd at the present time with the line running very true to high production, enhanced by fine sires which have regularly been imported.

In addition to the Station herd of 18 Guernseys, 21 females and seven males have been sold to Alaskan dairymen and many of these have served as the foundation for other Guernsey herds.

Chicona Bellair was the first sire used in the herd and his influence in the herd is still marked as we now milk three of his daughters and two granddaughters. In all, records are available as daughter-dam comparisons for four daughters of Chicona Bellair. These records, shown in detail in the chart, average an increase for daughters over dams of 1823.1 pounds of milk and 69.99 pounds of butter fat.

In the spring of 1939, Revilo Master was brought to the herd, his first calf being dropped April 12, 1940. He was used in the herd for two years and then sold to a local dairyman. In this two year period, six heifers had been saved and when these began to come into production the records again reflected the effect of a sire with the ability to pass on the capacity for production to his daughters. These six daughters averaged 952.2 pounds milk and 75.02 pounds butter fat increase over their dams as shown in the chart. Revilo Master has since been brought back into the herd and is being used in an effort to perpetuate and to concentrate his blood.

The third Guernsey sire used in the Station herd was Cloverleaf's Violet Hogarth, used in the herd between May, 1942, and August, 1944. Although no daughters of this bull have as yet completed production years, four daughters are in their first year of production and show considerable promise.

Daughter-Dam Comparisons

Daughters of CHICONA BELLAIR:

DAMS			DAUGHTERS			INCREASE	
NO.	MILK	BF.	NO.	MILK	BF.	MILK	BF.
113336	6648.5	339.1	8	8321.3	377.04	1672.8	37.94
113336	6648.5	339.1	10	9450.9	432.83	1802.4	93.73
4747	7941.6	343.17	9	7857	366.4	-84.6	23.23
1717	5742.3	316.4	12	8643.9	441.47	2901.6	125.07
TOTALS	26980.9	1337.77		34273.1	1617.74	7292.2	279.97
Ave.	6745.2	334.44		8568.3	404.43	1823.1	69.99

Daughters of REVILO MASTER:

DAMS			DAUGHTERS			INCREASE	
NO.	MILK	BF.	NO.	MILK	BF.	MILK	BF.
4	6777.0	328.6	21	8991.0	405.4	2214.0	76.8
8	8321.3	377.04	22	7763.7	391.2	-557.6	14.16
113336	6648.5	339.1	25	9616.3	481.9	2967.8	142.8
4747	7941.6	343.17	26	7920.9	377.18	-20.7	34.01
8	8321.3	377.04	30	8369.1	463.2	47.8	86.16
4747	7941.6	343.17	35	9003.5	439.35	1061.9	96.18
TOTALS	45951.3	2108.12		51664.5	2558.23	5713.2	450.11
Ave.	7658.5	351.35		8610.7	426.37	952.2	75.02

A Farm -- A Guernsey -- A Museum

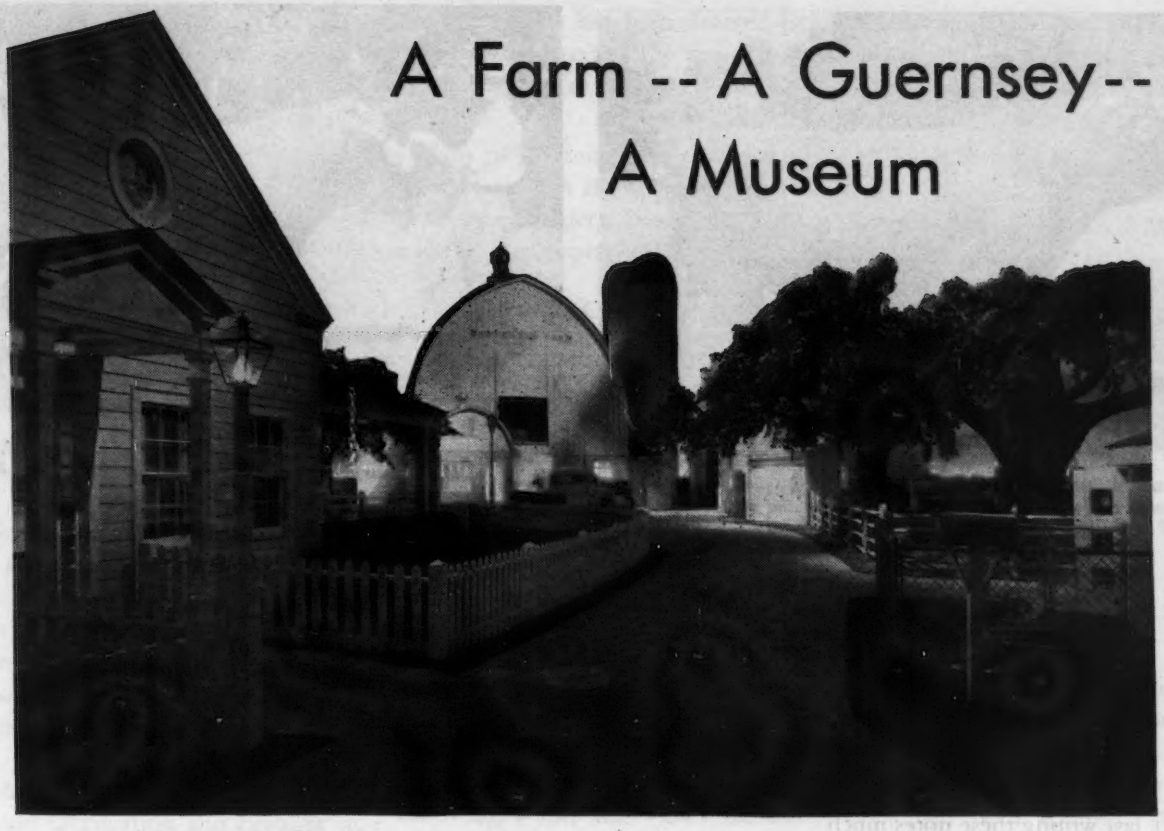

Entrance of Harvester Farm in Chicago's Museum of Science and Industry in Jackson Park.

Inside the cow barn are mounted cows that have come to life under the skillful hands of a master taxidermist. Shown here are the Guernsey and Jersey. Modern stalls, stanchions, ventilators and feed carts make the cow barn most realistic.

WHEN Peach of Vanity was born on December 3, 1939, little did her breeder and owner, Art Chapin, dream that she would be the Guernsey chosen to represent the breed in a museum. Strange things can happen, even to the life of a cow.

On July 2, the International Harvester Company formally presented to the Chicago Museum of Science and Industry, a permanent exhibit of a farm. This was no model of a farm, but a real life-size one that occupies one wing of the Museum. The farmstead consists of a modern farm home fully equipped, fields of grain, brooder house, machine shed with equipment used on a 160 acre farm, barn, milkhouse, silo and a representative of the five dairy breeds, housed in the modern dairy barn.

A true representative of the Guernsey breed, is the honor placed on Peach of Vanity, sired by Luxerin Orpheus, a son of Gayhead's Mohammed by Luxerin Margaret. "Peach" was out of Spot of Vanity, that was sired by Corium Slogan's Norman that has two A. R. sons, and out of Joyce of Vanity, with an AA record of 10655.6 milk, 574.3 fat.

"Peach" made 12185.7 milk, 722.5 fat in class E, while her sister Pride of Vanity, produced 13251.3 milk, 792.8 fat in class F. Another sister, Doris of Vanity, produced 11483.9 milk, 629.4 fat in class EE.

After the death of "Peach," that at the time was owned by the Curtiss Candy Company, Chicago, her hide was saved and prepared for mounting. Julius Friesser, master taxidermist of the Chicago Natural History Museum, prepared the Guernsey and today there is in the exhibit a good example of the breed in the permanent farm.

Zena's Majestic IV. of the Fontaines 7088 P. S., owned by J. W. Froome, that was the winner of the King's Cup and also champion bull in the July show.

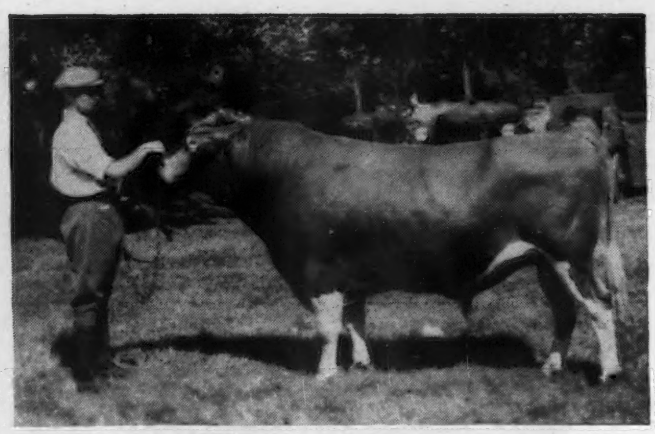

Bella Cora's Royal Star of Les Jetteries 7109 P. S., owned by Mrs. I. T. Nicolle, was the winner of the American Pilgrimage Perpetual Trophy.

Gossip From Old Guernsey Island

By Basil C. de Guerin

SINCE last writing these notes much has taken place in the local agricultural world, culminating in three of the island's principal shows held within the past eight days.

Our first excitement was the return of Jurat Ernest De Garis from his 14,000 mile trip to U. S. A. and Canada. It was fitting that the arrival home of the "finest ambassador Guernsey could have chosen," as he has been described by the Island's Lieut.-Governor, should have coincided with the award to him of the Order of the British Empire by His Majesty the King for Jurat de Garis' services to his island and to agriculture in particular during the period of German Occupation.

It was thus with increased joy that his family and friends welcomed Mr. de Garis when, at last, he stepped ashore. Shortly after his arrival he was interviewed on behalf of the Guernsey Breeders' Journal by the writer, to whom he expressed the opinion that throughout his extensive tours of farms and shows in many States he was satisfied that breeders were producing animals that were remaining true to the pure island type and standards.

Of his hospitable reception everywhere he had been Jurat de Garis could not speak too highly, and of methods employed in U. S. A. which could be copied with advantage on Guernsey he mentioned: Increased feeding of cows when dry, the system of judging by the public at field days, the explanation by the judges for their decisions in the show ring, and above all, the expert manner in which cattle are handled and displayed before the judges by the herdsmen.

These are but a few of the ideas which Mr. de Garis has brought home with him and in due course we hope to hear of those which he suggests should be put into practice. Ever since his return, however, Jurat de Garis has been "snowed under" with work to such an extent that he has had no time to address members on the practical matters about which they are anxious to hear the details.

All who have seen the magnificent trophies presented to the R. G. A. & H. Society by various interested associations, are impressed by the generosity of our American friends and are full of admiration for these new awards. They will undoubtedly do much good in stimulating further interest in breeding only the finest stock for exhibition and export.

In a message to island farmers on his return, Mr. de Garis stated that many breeders from U. S. A. had expressed their intention of visiting the island when travel facilities once again permit, but he gave the warning that only the finest specimens of local stock would interest them when they came to buy. Show points must be substantiated by records and it would be expected that a satisactory history of production and butter fat quality would be available to justify the purchase of any animal.

That island stock is indeed of a very high standard today is the general opinion of those breeders who have visited us for the recent shows. There has been an encouraging number of these, one party of over 20 travelling together and many others coming in smaller groups. All were impressed particularly by the excellence of the young stock, the general standard of heifers and calves whether in the show ring or on the farm being higher than at any time before the war.

This is a state of affairs that those responsible for the welfare of the breed as a whole are anxious to maintain, but it is not always easy to impress its importance upon the more backward farmer who is inclined to study only the immediate prospects of high prices, and refuses, or is not capable of taking the long view for the future. Hence, it is necessary to continue restrictions on exports without

which the cream of local stock might be skimmed to the detriment of the rising generation, both bovine and human.

The cold and wet weather which we have experienced in excess of our normal climatic conditions during early summer has had the effect of causing a fall in island production of milk and our recently increased ration has been reduced again by half-a-pint to three pints per head weekly. In addition a fairly large influx of visitors has also increased consumption.

On the other hand, this season has been a very good one for hay crops which have been generally heavy. This is a great relief to farmers as the price of imported concentrated foods make them almost prohibitive. For instance, dairy cake which was $40 per ton before the war now costs $148 and other foods have risen in proportion.

Farmers with cattle born during the German Occupation and brought up on a diet of pasture, hay and roots, now find that in many cases such animals will not eat concentrates, though young stock of recent birth take to this food readily. One form of food preservation which has never been adopted on Guernsey, though experimented with in a desultory fashion some years ago, is green silage, the island farmer remaining persistently oblivious to its obvious advantages.

It is unfortunate that the show season this year should coincide with the peak of the present tomato crop of which nearly every farmer also grows his quota. This means that, with the shortage of labor which is acute on the island, attention has been devoted to the perishable fruit at the expense of the appearance of the stock for exhibition.

Many of the animals displayed during the last week showed signs of this compulsory neglect, but despite this made a brave display.

King's Cups Show

The first of the series of three shows was that held specially for the King's Cups and also for the "Peer" Trophy. Eight bulls and 10 cows entered for the former, which was the first occasion since the war, and three groups of four progeny for the latter.

The winners of the two cups for bulls were: Zena's Majestic IV. of the Fontaines 7088 P. S. (owned by J. W. Froome, Manor Farm, St. Martins) a very fine animal of true island type which eventually went on to win the championship at the Island Show the following week; and Vera's Renown of Les Jetteries 6860 P. S. (the property of Mrs. I. T. Nicolle of Les Jetteries, St. Saviours), a worthy successor to a long line of champions bred by this owner.

There is only one cup for cows and this went to St. George's Sue 40445 P. S. (owned by A. Chick of Vazon, Catel) an animal of good proportions and of real dairy type.

The Reserve awards for bulls went to R. G. Froome's Regent's Sequel of Vimiera 7096 P. S. and to Matron's Lad of Les Videclins 6975 P. S., belonging to T. N. Le Pelley, Les Videclins, Castel. The owner of the first of these two animals was distinctly unlucky as on the way home from the show a bull turned nasty and after tossing one of his two attendants over a six-foot hedge, had to be shot, a serious loss of a good beast.

A peculiar point in the competition for the cup given by the late Mr. Frank Sherman Peer of Ithaca, N. Y., was that it was eventually won for the bull, Champion of Les Jetteries 6092 P. S. by his progeny, although the bull himself had been commandeered by the Germans and slaughtered some three years ago. Nevertheless, he is officially credited as the winner.

Sark Show

On the following day a party of officials and judges of the R. G. A. & H. Society crossed over to Sark to assist at the show on that island. Although a local show had been held there last year, this was the first occasion since the war when the King's Cups had been competed for. Of these, one was for bulls and the other for cows.

The former went to a fine animal, Souvenir's Laddie de la Seigneurie 7072 P. S., owned by La Dame de Serk, and that for cows to Belle's Beauty of Le Manoir 42158 P. S., owned by T. Remphrey. Although there are only three bulls, 80 cows and 39 heifers on Sark, there were 52 individual entries in the show which speaks well for the owners' enthusiasm. All stock was of a high grade of quality and in the judges' opinion the heifers particularly were as good as anything on Guernsey today.

(*Please turn to page 916*)

Clos au Comte's Ruby 42419 P. S., owned by E. D. Falla, was winner of best animal in the July show and also champion cow and first winner of the Massachusetts Tankard.

Estrella of Grande Rocque 44863 P. S., owned by S. Smart, won the W. S. Kerr Cup and was first winner of the New Jersey Guernsey Breeders Salver for the best heifer in the show.

Horse Shoe Falls Herd Sold

Foremost Hermes
Sire: Foremost Royal Blend
Dam: Foremost Loyalty
18229.0—856.8—CC

Riegeldale Emory's Conrad →
Sire: Riegeldale Melba's Emory
Dam: Douglaston Charlotte
12505.0—634.7—BB

THE Horse Shoe Falls Farm herd, owned by George P. Clark, Shannock, R. I., that had been advertised for a dispersal sale on September 18, was purchased as a unit by William S. Cherry, Jr., North Farm, Bristol, R. I. A. C. "Ted" Browning, who as manager assisted Mr. Clark in the building and developing of this splendid herd of Guernseys, has been retained in the same capacity by Mr. Cherry. The post office address and ownership has changed, but the herd and manager remain the same.

The story of Horse Shoe Falls has been an interesting one. Among the purchasers at the Mixter Dispersal Sale, held June 9 and 10, 1925, sat George P. Clark. When the sale finished, George took home with him seven head to begin a small herd. As so often is the case, he planned to develop a small herd and enjoy the thrill of breeding a few Guernseys.

Following the original start, Mr. Clark secured Gordon Hall to purchase a few imported heifers, one of which, Imp. Osceola Daisy of the Grove, made fifth place in Class E by producing 14089.7 lbs. milk and 840.5 lbs. fat.

Other additions to the herd were made including several daughters of Dolly's Foremost of High Rock. From the Beacon Hill herd, Mr. Clark purchased the senior sire, Langwater Beacon, and Beacon Hill Gardenia, that made 14198.4 lbs. milk and 709.3 lbs. fat in A. Also three of her daughters, including Beacon Hill Astor with 18074.8 lbs. milk, 880.2 lbs. fat in A; Beacon Hill Rhoda, with 16924.3 lbs. milk, 911.9 lbs. fat in A, and five daughters of Beacon Hill Rhoda and two daughters of Beacon Hill Astor.

From 1925 to 1935 the herd was built upon such great cows as Imp. Osceola Daisy of the Grove, Province Line Laura, La Belle's Vita and Yeoman's Mixter Mayflower. This group with many others and their progeny were bred to Cathedral Duke, Caumsett Courageous and Hilltop Butterfat General. The mating resulted in some excellent offspring.

The herd grew and Mr. Clark had the honor of being issued Bang's Free Certificate No. 2 from the state of Rhode Island. More room was needed to house the increase, so in 1933 a new barn was built and connected through the feed room of the old one. Still it grew and more buildings were necessary until it actually outgrew all accommodations. Not only was it growing in size, but it was growing in importance, and more recently Horse Shoe bred animals have come into their own in the sales rings of the country.

The bulls that have played such an important place in the building of the herd include:

Caumsett Courageous, sired by Langwater Jethro, A. R. and out of Langwater Royal 4th's Belle, that made 17952.1 lbs. milk and 735.6 lbs. fat in A.

Hilltop Butterfat General, A. R., a son of Imp. Primrose's Butterfat and out of Imp. Hilltop Ringdale, with 11619.4 lbs. milk, 661.7 lbs. fat in B.

Foremost Hermes, A. R., sired by Foremost Royal Blend and out of Foremost Loyalty, with 18229.0 lbs. milk, 856 8 lbs. fat in CC, and a half-sister to Caumsett Dynamo.

Riegeldale Emory's Conrad, sired by Riegeldale Melba's Emory out of Douglaston Charlotte, that made 15-429.3 lbs. milk and 748.3 lbs. fat in AA.

Provost's Bailiff, sired by Hardwick Provost and out of Hardwick's Blossom, that made 11235.9 lbs. milk and 671.1 lbs. fat in D.

The combination of these bulls out of such outstanding brood cows resulted in a uniform herd of high production. Last year, under war-time conditions, 18 records were finished in the herd that averaged 15093.3 lbs. milk and 673.4 lbs. fat, with only 2 mature and six as two-year-olds.

In speaking of the sale, Mr. Clark said: "I expect to continue breeding a very few select Guernseys, as I secure a great deal of pleasure in breeding Guernseys, and from my many close associations with my Guernsey friends."

It would be a distinct loss to the breed if George Clark was no longer a

breeder. He has friends from coast to coast and they admire him for the work that he and Ted have accomplished at Horse Shoe Falls. As to the herd, all eyes will be directed to the North Farm, Bristol, R. I., to watch with interest the animals that will make that their home under the ownership of Mr. Cherry.

Illinois State Fair

THE Illinois State Fair, after being discontinued during the past four war years, opened August 9 with a Guernsey show that would put the atomic bomb to shame. The lack of "tail-enders," was quite noticeable due largely to shortage of feed and help. This year gave breeders and spectators a chance to see what has been happening during the four war years, when traveling was limited and all were busy producing food to win the war. The ringside interest was tremendous and each seat was filled throughout Guernsey judging.

The 167 head shown by 31 exhibitors was the largest number of cattle exhibited by any of the dairy breeds and included six out-of-state herds. The show progressed with the usual good management by Prof. C. S. Rhode of Illinois University and his associates. The only two items lacking were the usual hot weather and a fair catalog. All were thankful for the cool weather, but a good catalog is most desirable.

It was the unanimous opinion of exhibitors and ringside alike that Clarence Sheridan of Fond du Lac, Wis., did a good job of judging.

All the bull classes were exceptionally strong. The Junior Champion bull was Curtiss Candy Levity Hero, owned by Frank J. Mackey, Mukwonago, Wis. The Senior and Grand Champion was Curtiss Candy Levity Heir, owned by Curtiss Candy Company, Chicago. Both of the above bulls were sired by Green Meads Levity King, senior herd sire at Curtiss Candy Company Farms.

Judge Sheridan made Boulder Bridge Tercita Junior Champion female, bred and shown by Boulder Bridge Farm, Excelsior, Minn. Senior and Grand Champion award was placed on St. James Count's Verity, owned by Curtiss Candy Company, Chicago. Verity has an A. R. record of 13028.2 lbs. of milk and 693.1 lbs. of fat in class FF.

Two sought after blue ribbons, namely the Senior and Junior Gets of Sire, were won by Curtiss Candy Company on the Gets of Green Meads Levity King, with Boulder Bridge giving close competition. In the Junior Get, Boulder Bridge showed a second place Get of Green Meads King Don that in turn was sired by Green Meads Levity King. Boulder Bridge was second in the Senior Get with a Valleywood Valiant Hero Get.

In the Produce of Dam class the Pine Manor King's Destiny Produce was first. Destiny was shown at the 1941 Illinois State Fair and was Junior Champion female.

Green Meads Levity King, owned by Curtiss Candy Company, sired the following first prize winners: Senior Yearling bull; two-year-old and under three, bull; Junior Champion bull; Senior and Grand Champion bull; Junior Yearling Heifer; Senior Yearling heifer; Junior Get of Sire; Senior Get of Sire; Produce of Dam.

The exhibitors included: Jerry Alder, Palatine; Boulder Bridge Farm Company, Excelsior, Minn.; Bunning Brothers, Moweaqua; Curtiss Candy Company, Chicago; Dale Degroot, Ashland; Dennis Brothers, Farmington; James F. Eversole, Westervelt; Gaylord Guernsey Farm, Oklahoma City, Okla; H. C. Horneman, Perrysville, Ind.; Ray Heidenreich, Woodbine; Henry Jenner, Perrysville, Ind.; Roland Kane, Mundelein; Newlyn Knutson, Dundee; John Knutson, Dundee; Garold L. Kepple, Canton; Leahaven Farm, West McHenry; Lindsey Brothers, Alvin; Mr. and Mrs. Chauncey McCormick, Naperville; Claud Mohr, Normal; Louis Nail, Jerseyville; Orvan Peters, Momence; George J. Polivka, Naperville; R-Lane Farms, Bassett, Wis.; Mr. & Mrs. Joe S. Sailor, Flora; Duane W. Schleder, Green Valley; Loren Schultz, Bloomington; Charles E. Sorensen, Farmington, Mich.; Steffens Brothers, Lincoln; Nicholas Throckmorton, Dundee; Paul Verkler, Cissna Park; R. P. Voigt, Jeffersonville, Ind.

Following is the list of awards:

St. James Count's Verity, senior and grand champion female, owned by Curtiss Candy Company, Chicago, Ill.

Curtiss Candy Levity Heir, senior and grand champion bull, owned by Curtiss Candy Company, Chicago, Ill.

BULL CALF 4 MONTHS AND UNDER 12 (26 in Class)

1, R. Lane's Custom-Built, R-Lane Farms; 2, Curtiss Candy Levity Colonel, Curtiss Candy Co.; 3, Cesor Luke's Prince, Charles E. Sorensen; 4, Gaylord Squire's Paul, Gaylord Guernsey Farms; 5, Curtiss Candy Heir Glenwood, Curtiss Candy Co.

BULL, 1 YEAR AND UNDER 18 MONTHS (10)

1, Marhawk Dividend's Champion, Garold L. Kepple; 2, Gaylord Squire's Regent, Gaylord Guernsey Farms; 3, R. Lane's Ringmaster, R-Lane Farms; 4, R. Lane's Blue Ribbon, R-Lane Farms; 5, Gaylord Squire's Honor, Gaylord Guernsey Farms.

BULL, 18 MONTHS AND UNDER 2 YEARS (6)

1, Curtiss Candy Levity Hero, Frank J. Mackey; 2, Curtiss Candy Levity Maestro, Rankin Bros.; 3, Cesor Ellton's Count, C. E. Sorensen; 4, Master Ben of Walnut Corner, John B. Sullivan & Sons; 5, Gaylord Squire's Herd King, Gaylord Guernsey Farms.

BULL, 2 YEARS AND UNDER 3 (10)

1, Curtiss Candy Levity Heir, Curtiss Candy Co.; 2, Gordondale Proud Cadet, R-Lane Farms; 3, McDonald Farms Illustrator, Lindsey Bros.; 4, Entry, George Polivka; 5, Gaylord Squire's Jubilant, Gaylord Guernsey Farms.

BULL, 3 YEARS AND OVER (7)

1, Boulder Bridge Tribute, Boulder Bridge Farm Co.; 2, Argilla Bell Boy, Gaylord Guernsey Farms; 3, Green Meads Proud Gallant, R-Lane Farms; 4, Pine Manor Supreme Beau, Dennis Bros.; 5, Meredith Surveyor, R. P. Voigt.

HEIFER CALF, 4 MONTHS AND UNDER 12 (36)

1, Boulder Bridge Tercita, Boulder Bridge Farm Co.; 2, Curtiss Candy Levity Lotus, Curtiss Candy Co.; 3, Cesor's Ellton's Loretta, Charles E. Sorensen; 4, Boulder Bridge Thrill, Boulder Bridge Farm Co.; 5, R. Lane's Darling, R-Lane Farms.

HEIFER, 1 YEAR AND UNDER 18 MONTHS (NOT IN MILK) (21)

1, Curtiss Candy Levity Destiny, Curtiss Candy Co.; 2, Boulder Bridge Tanager, Boulder Bridge Farm Co.; 3, Boulder Bridge Tulip, Boulder Bridge Farm Co.; 4, Curtiss Candy Levity Dream, Curtiss Candy Co.; 5, Vermillion Grove Belle, Henry Jenner & Son.

HEIFER, 18 MONTHS AND UNDER 2 YEARS (22)

1, Curtiss Candy Levity Queen, Curtiss Candy Co.; 2, R. Lane's Snowflake, R-Lane Farms; 3, Boulder Bridge Sylph, Boulder Bridge Farm Co.; 4, Ger-Gar King's Cecile, Garold L. Kepple; 5, St. James Count's Diane, Mrs. Chauncey McCormick.

COW, 2 YEARS AND UNDER 3 (18)

1, Cesor Maxim's Resolution, Charles E. Sorensen; 2, Curtiss Candy Levity Barbara, Curtiss Candy Co.; 3, Cesor Maxim's Irene, Charles E. Sorensen; 4, Boulder Bridge Rosette, Boulder Bridge Farm Co.; 5, R. Lane's Judy, R-Lane Farms.

COW, 3 YEARS AND UNDER 4 (15)

1, Little Orchard Merry, Curtiss Candy Co.; 2, Boulder Bridge Quebec, Boulder Bridge Farm Co.; 3, Hazel's Rexine of Cowham Farm, 4 R-Lane Farms; 4, Cesor Maxim Kitty, Charles E. Sorensen; 5, Gordondale Serene, R-Lane Farms.

COW, 4 YEARS AND UNDER 5 (14)

1, St. James Count's Verity, Curtiss Candy Co.; 2, Boulder Bridge Panchito, Boulder Bridge Farm Co.; 3, St. James Duke's Bright Girl, Curtiss Candy Co.; 4, Gordondale Anita, R-Lane Farms; 5, Boulder Bridge Quadrine, Boulder Bridge Farm Co.

COW, 5 YEARS AND OVER (19)

1, Gordondale Iris, R-Lane Farms; 2, Pansy's Patsy of Meadow Lane, Curtiss Candy Co.; 3, St. James Philosopher's Bluebell, R-Lane Farms; 4, Broadwater Brunella, R-Lane Farms; 5, Ultra's La Dena, R-Lane Farms.

SENIOR AND GRAND CHAMPION BULL

Curtiss Candy Levity Heir, Curtiss Candy Co.

JUNIOR CHAMPION BULL

Curtiss Candy Levity Hero, Frank J. Mackey.

SENIOR AND GRAND CHAMPION FEMALE

St. James Count's Verity, Curtiss Candy Co.

JUNIOR CHAMPION FEMALE

Boulder Bridge Tercita, Boulder Bridge Farm Co.

SENIOR GET OF SIRE (10)

1, Curtiss Candy Company on get of Green Meads Levity King, showing Curtiss Candy Levity Heir, Curtiss Candy Levity Hero, Curtiss Candy Levity Barbara, Curtiss Candy Levity Destiny; 2, Boulder Bridge Farm Co. on get of Valleywood Valiant Hero, showing Boulder Bridge Panchito, Boulder Bridge Quadrine, Boulder Bridge Tribute, Boulder Bridge Rosette; 3, R-Lane Farm on get of Green Meads Proud Gallant, showing Gordonale Proud Cadet, Gordondale Fayette, Gordondale Anita, R. Lane's Ringmaster; 4, H. C. Horneman on get of Green Meadow Alert, showing Kenfleur's Nancy Greta, Kenfleur's Marlene Alert, Kenfleur's May Bloom Alert, Kenfleur's Hope Alert; 5, Garold Kepple on get of Kenfleur's Rose King Ideal, showing Kenfleur's Rose Blossom, Ger-Gar Margie's Dawn, Ger-Gar King's Cecile, King's Dicta Linda.

JUNIOR GET OF SIRE (10)

1, Curtiss Candy Company on get of Green Meads Levity King, showing Curtiss Candy Levity Hero, Curtiss Candy Levity Queen, Curtiss Candy Levity Dream, Curtiss Candy Levity Destiny; 2, Boulder Bridge Farm Co. on get of Green Meads King Don, showing Boulder Bridge Sylph, Boulder Bridge Tulip, Boulder Bridge Thrill, Boulder Bridge Victory; 3, R-Lane Farms on get of Green Meads Proud Gallant, showing R. Lane's Delight, R. Lane's Darling; R. Lane's Atomic, R. Lane's Gallant Judy; 4, H. C. Horneman on get of Pine Manor Coronation Kenfleur, showing Entry, Kenfleur's Coronet Jean, Princess Gardenia, Vermillion Grove Belle; 5, E. K. Gaylord on get of Langwater County Squire, showing Gaylord's Squire's Regent, Gaylord's Squire Honor, Gaylord's Golden Frill, Gaylord's Golden Martha.

PRODUCE OF DAM (11)

Curtiss Candy Co. on produce of Pine Manor King's Destiny, showing Curtiss Candy Levity Heir, Curtiss Candy Levity Destiny; 2, Curtiss Candy Co. on produce of Sun-Blest Farms Lotus, showing Curtiss Candy Levity Hero, Curtiss Candy Levity Lotus; 3, R-Lane Farms on produce of Gordondale Etta, showing Gordondale Proud Cadet, Gordondale Anita; 4, Lindsey Bros. and H. C. Horneman on produce of Forges May Bloom, showing Kenfleur's May Bloom Actress, Kenfleur's May Bloom Alert; 5, Garold Kepple on produce of Pilgrim's Buttercup's Pride, showing Ger-Gar King's Cecile, Ger-Gar Pride's Jane.

DAIRY HERD (10)

1, Curtiss Candy Company, showing Little Orchard Merry, Pansy's Patsy of Meadow Lane, St. James Count's Verity, Curtiss Candy Levity Barbara; 2, R-Lane Farm, showing St. James Philosopher's Bluebell, Gordondale Fayette, Gordondale Iris, Ultra's La Dena; 3, Boulder Bridge Farm Co., showing Boulder Bridge Rosette, Boulder Bridge Quadrine, Boulder Bridge Panchito, Boulder Bridge Quebec; 4, Charles Sorensen showing Cesor Maxim's Resolution, Cesor Maxim's Kitty, Cesor Golden Olive, Cesor Maxim's Irene; 5, Gaylord Guernsey Farm, showing Gaylord's Husky's Darling, Gaylord's Golden Elaine, Gaylord's Golden Mystery, Gaylord's Beautiful Princess.

BEST THREE FEMALES (13)

1, Boulder Bridge Farm Co., showing Boulder Bridge Quadrine, Boulder Bridge Panchito, Boulder Bridge Quebec; 2, Curtiss Candy Company, showing Curtiss Candy Levity Barbara, Curtiss Candy Levity Destiny, Curtiss Candy Levity Queen; 3, Charles E. Sorensen, showing Cesor Maxim's Resolution, Cesor Maxim's Irene, Cesor Maxim's Kitty; 4, Garold L. Kepple, showing Ger-Gar King's Cecile, Ger-Gar Rose Blossom, Ger-Gar Margie's Dawn; 5, R-Lane Farm, showing R. Lane's Judy, R. Lane's Lady Dawn, R. Lane's Darling.

BEST MAMMARY SYSTEM (23)

1, Cesor's Maxim Revolution, Charles E. Sorensen; 2, St. James Count's Verity,

Curtiss Candy Company; 3, Pansy's Patsy of Meadow Lane; 4, Boulder Bridge Panchito, Boulder Bridge Farm Co.; 5, Broadwater Brundella, R-Lane Farms.

San Diego County Fair

THE first county fair in southern California since World War II. started in 1941 was the San Diego County Fair held at Del Mar, June 28-July 7. If attendance can be used as a barometer this will certainly be a successful year for county fairs on the Pacific Coast. Guernseys were well represented with four herds, three of which showed in the open division and two in the county classes.

The first class in the ring served notice to Judge G. E. Gordon of the Extension Service of the University of California in Berkeley, that there would be much individual competition, although there were but 48 head shown. The aged bull class brought out close placing between the Adohr Milk Farms entries, with Adohr Oliver Atlas defeating Philosopher's Beau Geste and later winning the senior and grand champion award in the open division. Adohr also won the two-year-old senior yearling and bull calf classes, while Dewey Buckel & Sons of Lakeside had the first prize junior yearling bull. The Adohr senior yearling, Adohr Eldor Pretor, was selected as junior champion by Judge Gordon.

In the open division female classes it was decidedly Adohr, although they had no competition in the milking classes. The outstanding class of the show was that of junior yearling heifers where there were seven entries and a rather close placing between the top three. The winner in this class was Adohr Actor's Wonder, that later won the junior champion award, but she barely nosed out two entries of Buckel & Sons. The senior and grand champion of the females was Adohr Topsy Perfection, a three-year-old owned by Adohr. Much credit should be given to Dewey Buckel & Sons who could have exhibited their 10 head in the closed classes, but entered the open to provide competition for Adohr. It was their first showing and they should be complimented on their exhibit.

Following is a list of awards:

AGED BULL

1, Adohr Oliver Atlas, Adohr Milk Farms; 2, Philosopher's Beau Geste, Adohr Milk Farms.

BULL, TWO YEARS OLD

1, Adohr Eldor Royal, Adohr Milk Farms.

SENIOR YEARLING BULL

1, Adohr Eldor Pretor, Adohr Milk Farms; 2, Fairlawn Actor's Levity Ace, Adohr Milk Farms.

JUNIOR YEARLING BULL

1, Western Glow Royal Fame, Dewey Buckel & Sons; 2, Adohr Eldor's Mantel, Adohr Milk Farms; 3, Fanitas Copper Rilma, Josephine Scripps.

SENIOR BULL CALF

1, McDonald Farms Elite King, Adohr Milk Farms.

JUNIOR BULL CALF

1, Adohr Lubas Preen, Adohr Milk Farms.

AGED COW

1, Adohr Priscilla, Adohr Milk Farms; 2, Western Glow Coronet, Adohr Milk Farms.

COW, 4 YEARS OLD

1, Adohr Betsy, Adohr Milk Farms; 2, Adohr Supreme Mollie, Adohr Milk Farms.

COW, 3 YEARS OLD

1, Adohr Topsy Perfection, Adohr Milk Farms.

COW, 2 YEARS OLD

1, McDonald Farms Ingria, Adohr Milk Farms; 2, Adohr Supreme Molina, Adohr Milk Farms.

SENIOR YEARLING HEIFER

1, Adohr Eldor Gladys, Adohr Milk Farms; 2, Adohr Performer's Silver, Adohr Milk Farms; 3, Rocky Home Lustres Pearl, Dewey Buckel & Sons.

JUNIOR YEARLING HEIFER

1, Adohr Actor's Wonder, Adohr Milk Farms; 2, Rocky Home Master's Dainty, Dewey Buckel & Sons; 3, Rocky Home Rival's Fern, Dewey Buckel & Sons.

SENIOR HEIFER CALF

1, Adohr Emperor's Genie, Adohr Milk Farms; 2, Adohr Lubas Tillie, Adohr Milk Farms; 3, Rocky Home Master's Alice, D. Buckel & Sons.

JUNIOR HEIFER CALF

1, Entry, Adohr Milk Farms.

SENIOR AND GRAND CHAMPION BULL

Adohr Oliver Atlas, Adohr Milk Farms.

JUNIOR CHAMPION BULL

Adohr Eldor Pretor, Adohr Milk Farms.

SENIOR AND GRAND CHAMPION FEMALE

Adohr Topsy Perfection, Adohr Milk Farms.

JUNIOR CHAMPION FEMALE

Adohr Actor's Wonder, Adohr Milk Farms.

JUNIOR GET OF SIRE

1, Adohr Milk Farms on get of Eldor of Adohr Farms; 2, Dewey Buckel & Sons on get of Western Glow Noble Master.

PRODUCE OF DAM

1, Adohr Milk Farms on produce of Adohr Trojan's Molly.

YOUNG HERD

1, Adohr Milk Farms; 2, Dewey Buckel & Sons.

County Classes

Albert Burger of Encinitas had both champions and also a blue ribbon on every animal he exhibited. To further add to this, all were granddaughters or grandsons of Susie of Whidby Island that has a record of 755.8 lbs. of fat in AHI made at 12 years of age. Junior and grand champion bull was Victorious of Burger's Place, shown by Albert Burger, and junior and grand champion female was also a Burger entry, White's Fay of Burger's Place. Miss Josephine Scripps of Santee had 11 head of her best entered in the county classes and provided keen competition.

Following is a list of awards in the county classes:

JUNIOR YEARLING BULL

1, Fanitas Rilma Peacemaker, Josephine Scripps; 2, Fanitas Bert Rilma, Josephine Scripps.

SENIOR BULL CALF

1, Victorious of Burger's Place, Albert Burger.

COW, 2 YEARS OLD

1, Fanitas Rilma Milinda, Josephine Scripps; 2, Fanitas Rilma Thyme, Josephine Scripps.

SENIOR YEARLING HEIFER

1, Fanitas Copper Jonquil, Josephine Scripps.

JUNIOR YEARLING HEIFER

1, Dimple of Burger's Place, Albert Burger; 2, Fanitas Rilma Pat, Josephine Scripps.

JUNIOR AND GRAND CHAMPION BULL
Victorious of Burger's Place, Albert Burger.

JUNIOR AND GRAND CHAMPION FEMALE
Whitie's Fay of Burger's Place, Albert Burger.

JUNIOR GET OF SIRE
1, Josephine Scripps on get of Cathedral Pete Rilma.

PRODUCE OF DAM
1, Josephine Scripps on produce of Valquerfar Abie's Narcissus; 2, Josephine Scripps on produce of Rancho Progress Rosemary.

YOUNG HERD
1, Entry, Josephine Scripps.

Santa Barbara County Fair

ON July 24 Howard Smith, former superintendent of Rocky Hill Farms of Exeter, and now of Visalia, Calif., judged the dairy cattle at the Santa Barbara County Fair held at Santa Maria. There were four exhibitors including Russel E. Doty and Doty Brothers of Goleta, Adohr Milk Farms of Tarzana, and Manfred Sanders of Santa Maria. Adohr Eldor Pearlette, a daughter of Eldor of Adohr Farms, was awarded the Senior and Grand Championships after having won the four-year-old class.

Adohr Milk Farms also had Junior Champion female honors on their first prize senior yearling. Adohr Eldor Gladys, another daughter of the sire of the Senior and Grand Champion Cow. Doty Brothers of Goleta won the Junior Champion Bull award on Ellwood Annette's Valor, a straight senior calf that shows great promise. Adohr also had Senior and Grand Champion Bull, Adohr Eldor Royal, a two-year-old son of Eldor of Adohr Farms.

Following is the list of awards:

BULL, 2 YEARS OLD
1, Adohr Eldor Royal, Adohr Milk Farms; 2, Ellwood Valor, Doty Bros.

BULL, 18 MONTHS AND UNDER 2 YEARS
1, Santa Ynez Peggy's Best Bet, Doty Bros.; 2, Adohr Eldor Pretor, Adohr Milk Farms.

BULL, 1 YEAR AND UNDER 18 MONTHS
1, Circle L. Prince Geste, Manfred Sanders; 2, Adohr Eldor Mantel, Adohr Milk Farms.

BULL CALF 6 MONTHS AND UNDER 12
1, Entry, Doty Bros.; 2, McDonald Farms Elite King, Adohr Milk Farms; 3, Ellwood Holly's Ambler, Doty Bros.

BULL CALF, 6 MONTHS AND UNDER
1, Adohr Lubas Jerry, Adohr Milk Farms.

AGED COW
1, Rancho Nicasio Roamer's Honey, R. E. Doty; 2, Entry, Adohr Milk Farms.

COW, 4 YEARS OLD
1, Adohr Eldor Pearlette, Adohr Milk Farms; 2, Adohr Autocrat Topsy, Adohr Milk Farms.

COW, 3 YEARS OLD
1, Adohr Topsy Perfection, Adohr Milk Farms; 2, Rancho Nicasio Valor's Flora, Doty Bros.

COW, 2 YEARS OLD
1, McDonald Farms Ingria, Adohr Milk Farms.

HEIFER, 18 MONTHS AND UNDER 2 YEARS
1, Adohr Eldor Gladys, Adohr Milk Farms.

HEIFER, 1 YEAR AND UNDER 18 MONTHS
1, Ellwood Janus Hilda, Doty Bros.; 2, Adohr Actor's Wonder, Adohr Milk Farms.

HEIFER CALF, 6 MONTHS AND UNDER 12
1, Elwood Rudy's Freckles, Doty Bros.; 2, Adohr Emperor's Genie, Adohr Milk Farms; 3, Adohr Lubas Tillie, Adohr Milk Farms.

HEIFER CALF, 6 MONTHS AND UNDER
1, Ellwood Ambler Nana, Doty Bros.; 2, Entry, Adohr Milk Farms; 3, Entry, Adohr Milk Farms.

SENIOR AND GRAND CHAMPION BULL
Adohr Eldor Royal, Adohr Milk Farms

JUNIOR CHAMPION BULL
Entry, Doty Bros.

GRAND CHAMPION FEMALE
Adohr Eldor Pearlette, Adohr Milk Farms.

JUNIOR CHAMPION FEMALE
Adohr Eldor Gladys, Adohr Milk Farms.

PRODUCE OF DAM
Adohr Milk Farms on produce of Adohr Lubas Topsy.

GRADED HERD
Adohr Milk Farms.

YOUNG HERD
Adohr Milk Farms.

Wayne County Field Day

ALTHOUGH the weather man was determined to have it rain until noon, 150 people gathered at Open Hearth Farm, Ontario, N. Y., as guests of Mr. and Mrs. Arthur S. Blanchard and Clarence Hepburn, gracious hosts to the Wayne County Guernsey Field Day. Clarence had very wisely put up a tent in the front yard which proved to be an ideal spot for the day's program.

Mr. Blanchard welcomed Guernsey breeders to Open Hearth and R. D. Stewart, Field Representative of The American Guernsey Cattle Club, briefly explained the type classification rules. K. C. Sly, manager of McDonald Farms, gave an excellent demonstration of actual classification, with Old Acres R. Urania. Following the first cow, the audience participated in the classification of five, showing keen interest in the explanation given by Mr. Sly after each classification.

Tables were set up in the tent for a basket dinner with milk and ice cream provided by the hosts, who also served a delicious lunch to those coming with none.

During the noon hour, John Sims, breed field-man for the New York G. B. Coop., Inc., and director of the day's program, introduced Professors A. A. Spielmann and J. W. Linn, both from Cornell, who had done a grand job placing classes and demonstrating classification at the four Field Days held the previous week. Mr. Sims outlined the prizes to be given to winners of the judging contest, composed of five classes. It was the opinion of all present that the five classes illustrated Guernsey type.

In the first class Old Acres R. Urania placed first with Franchester Kindness, Raemelton Corking Duchess and Chapman Royal Laura following in the order listed. Barbian Mikeda led the three-year-olds, with Winbernie Forester's Faithful, Fritzlyn King's Lily and Winbernie Chief's Genie following in that order. The two-years-olds brought out an easy top pair in Brooklandwood Mitzie and Winbernie Chief's Lady Ellen, placing

in that order followed by Fairfield Deanie R. and Ridgewood Gold's Lassie.

Bethany Favor's Lona placed first in the yearling class, followed by Open Hearth Chief's Laura, Open Hearth Chief's Julia and Open Hearth Rex's Mayflower. In the heifer calf class Open Hearth Chief's Mayflower led followed by Open Hearth Chief's Urania, Open Hearth Rex's Genie and Mikeda of Open Hearth.

Old Acres R. Urania was made senior and grand champion, with junior champion going to Bethany Favor's Lona.

While the contest results were being computed Clarence Hepburn and his staff led out the two sires, Green Meads Willow Chief and Foremost Royal Valor 31st, and then led the crowd in an inspection of the herd and barns.

Charles P. Rogers and Ray Carr tied for first place in the senior division with the former winning the toss and thereby won a model Guernsey cow and Ray a set of plaques. T. D. Richards, E. Ash, Leon Van Quekelberg, Judd Morgan and B. Morse tied for third place, with Mr. Richards drawing the lucky straw and Dr. Russell's book.

In the Junior division Quentin McDougall placed first and won a model cow. Duane Dennis won the second prize of plaques and John Sly placed third and won a book.

Lee Dillon, Assistant Wayne County Agent, and Merle Cunningham, 4-H Club Agent, were on hand to assist with the contest. The time and effort of these men are greatly appreciated by the Wayne County Guernsey breeders and the State and National organizations.

Clarence Hepburn and his men did a grand job in presenting the animals in excellent condition. All present expressed their appreciation to the Blanchards and their organization.

The Wayne County Guernsey Breeders suspended activities during the war, but began holding meetings late in the fall of 1945 and since that time have probably been the most active group in New York. Edwin Dailey is President and Clifford Smith Secretary-Treasurer.

Northern Illinois Parish Show

A WELL planned and conducted show in a beautiful wooded grove on an ideal summer day was the setting of the Postwar Northern Illinois Parish Show, held at Dorvillee Farm, O. S. Caesar, Barrington, Ill. Sixty-one well fitted cattle were entered by the following exhibitors: Peck's Farm, Geneva; Wil-O-Way Guernsey Farm, Naperville; Curtiss Candy Company, Cary; Burton Lane Farm, Lake Forest; Lea Hansen Farm, West McHenry; Green Pastures, Algonquin; Joyce Brumback, Lake Villa; Betty Lou Lusk, McHenry; St. James Farm, Naperville; Sarah L. Cauall, Barrington; and Fred Spurgeon, Aurora. Judging was done by L. V. Wilson, of Boulder Bridge Farm, Excelsior, Minn.

Ribbons were awarded for the first four places by the Association and four trophies were donated by Fred Spurgeon for the Jr. Champion Female; Quaker Oaks Co., for Jr. Champion Bull; Arnold P. Benson for the Grand Champion Female and Harry P. Kelly for the Grand Champion Bull.

Visitors from a distance included Jesse Tuttle, Secretary of the Illinois G. B. A., West York; Virgil Todd, Ligonier, Ind.; E. T. Wallace, Secretary of the Indiana G. B. A.; George Campbell, Fieldman for GOLDEN GUERNSEY, Inc.; Floyd L. Greenburg, Fieldman for The American Guernsey Cattle Club, and Don Zehr, Indiana G. B. A.

The show was a "clean sweep" for Curtiss Candy. They won all four trophies as well as the premium breeder's and exhibitor's awards. Peck Farm was the runner up. Curtiss only dropped three blue ribbons, with Peck Farm winning Junior Bull Calf Class; St. James Farm Senior Yearling Heifer Class and Fred Spurgeon the three-year-old Cow Class.

The show committee was composed of Delbert Kingston, Bert Cox, John Johnson, Lewis Meyers, Malcolm Boyle and Fred Spurgeon who did an excellent job of putting on the show. Each and every detail had been looked after before show date.

Following is the list of awards:

BULL CALF, 6 MONTHS AND UNDER

1, Peck's Achievement's Fred, Peck's Farm; 2, Curtiss Candy Levity Fox, Curtiss Candy Company; 3, Burton Lane Thor's Levity, Burton Lane Farm.

BULL CALF, 6 MONTHS AND UNDER 12

1, Curtiss Candy Heir Glenwood, Curtiss Candy Company; 2, Lea Haven Maxim Gay Boy, Lea Haven Farm; 3, Entry, Lea Haven Farm.

Bull, 1 YEAR AND UNDER 18 MONTHS

1, Burton Lane's Supreme Kopp, Burton Lane Farm.

BULL, 2 YEARS OLD

1, Curtiss Candy Levity Heir, Curtiss Candy Company; 2, Entry, George J. Polivka.

HEIFER CALF, 6 MONTHS AND UNDER

1, Curtiss Candy Levity Melody, Curtiss

Northern Illinois Show Committee. Left to right: John Johnson, manager of Dorvillee Farm; Fred Spurgeon, sec.-treas. Northern Illinois group; Louis Meyers, manager Quaker Oats Farm; A. E. Cox, manager St. James Farm; Delbert Kingston, superintendent Curtiss Candy Farms; W. T. Hawkins, vice-pres. Northern Illinois group.

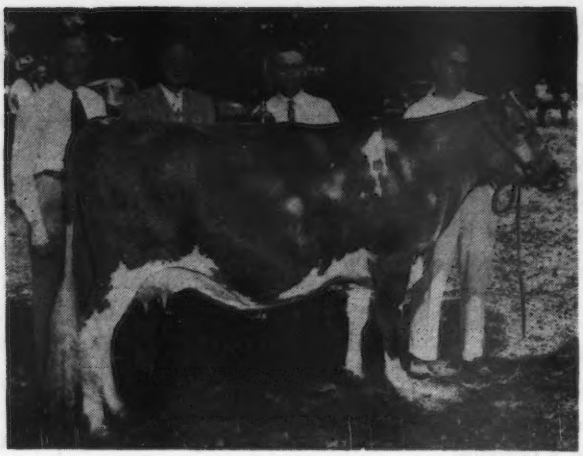

Grand champion female at the Northern Illinois Show, owned by Curtiss Candy Co., that won the Director of Agriculture A. P. Benson Cup. Left to right: Fred Spurgeon, secretary of the group; Otto Schnering, owner of Curtiss Candy Farms; Delbert Kingston, manager of the Curtiss Candy Farms, and Merle Campbell, superintendent of cattle at the Curtiss Candy Farms.

Candy Company; 2, Entry, Peck's Farm; 3, Entry, Joyce Brumback.

HEIFER CALF, 6 MONTHS AND UNDER 12

1, Curtiss Candy Levity Mildred, Curtiss Candy Company; 2, Curtiss Candy Levity Lotus, Curtiss Candy Company; 3, Peck's Achievement's Eugenia, Peck's Farm.

HEIFER, 1 YEAR AND UNDER 18 MONTHS

1, Curtiss Candy Levity Destiny, Curtiss Candy Company; 2, Curtiss Candy Levity Dream, Curtiss Candy Company; 3, Peck's Achievement's Elsa, Peck's Farm.

HEIFER, 18 MONTHS AND UNDER 2 YEARS

1, St. James Count's Diane, St. James Farm; 2, Peck's Achievement's Dettina, Peck's Farm; 3, Curtiss Candy Levity Queen, Curtiss Candy Company.

COW, 2 YEARS OLD

1, Curtiss Candy Levity Barbara, Curtiss Candy Company; 2, Curtiss Candy Levity Audrey, Curtiss Candy Company.

COW, 3 YEARS OLD

1, St. James Boy's Irene, Fred Spurgeon; 2, Entry, Lea Haven Farm; 3, Peck's Major's Bianca, Peck's Farm.

COW, 4 YEARS OLD

1, Entry, Curtiss Candy Company; 2, St. James Count's Verity, Curtiss Candy Company.

AGED COW

1, Pansy's Patsy of Meadow Lane, Curtiss Candy Company; 2, Meyer Farm Jessie, Lea Haven Farm; 3, Meyer Farm Pauline, Lea Haven Farm.

GRAND CHAMPION BULL

Curtiss Candy Levity Heir, Curtiss Candy Company.

JUNIOR CHAMPION BULL

Curtiss Candy Heir Glenwood, Curtiss Candy Company.

SENIOR AND GRAND CHAMPION FEMALE

Entry, Curtiss Candy Company.

JUNIOR CHAMPION FEMALE

Curtiss Candy Levity Destiny, Curtiss Candy Company.

SENIOR GET OF SIRE

1, Curtiss Candy Company on get of Green Meads Levity King; 2, Lea Haven Farm on get of Meyer Farm Bill; 3, Entry, Peck's Farm.

JUNIOR GET OF SIRE

1, Curtiss Candy Company on get of Green Meads Levity King; 2, Peck's Farm on get of Peck's Sargon Achievement; 3, Entry, Lea Haven Farm.

PRODUCE OF DAM

1, Curtiss Candy Company on produce of Pine Manor King's Destiny; 2, Peck's Farm on produce of Adelmer's Coronation Dalhia; 3, Entry, Peck's Farm.

DAIRY HERD

1, Curtiss Candy Company; 2, Lea Haven Farm.

TWO BEST UDDERS

1, Curtiss Candy Company; 2, Lea Haven Farm.

Vermont Parish Show

R. F. BLISS, secretary of the Vermont G. B. A., has had two long time ambitions, and one of them was to see a Parish show in Vermont. This was fully realized when the First Vermont Parish Show was held at the T. Redfield Phillips Farm, Montpelier. Twelve exhibitors brought out 52 head for M. G. Seath, manager of Fairlawn Farm, to judge.

More than 200 were in attendance throughout the show and the setting south of the Phillips home was ideal with a good place to show and a comfortable place for the spectators. Many of those present had warm memories of field days held on this spot. T. Redfield Phillips and his family extended their well-known hospitality and although Guernseys no longer fill the barns, Mr. Phillips' interest has not diminished.

The show was well balanced. First prize winnings were quite well distributed. Prizes of feed were awarded by the St. Albans Grain Co., E. W. Barley Co. and Eastern States.

The champion bull, Rice Farm Prince Charming, was shown by Ethan Allen Farm, Essex Junction.

Savery's Golden Norma shown by V. B. Savery & Son, Williamstown, was Junior Champion while Savery's Golden Rod, also owned by the Saverys, was Senior and Grand Champion female.

The Get of Sire class was particularly good with seven entries, with the award, a silver trophy, being won by the Get of Argilla Monogram shown by the Saverys.

Following is the list of awards:

BULL CALF

1, Flying Horse Noble Patriarch, Kenneth A. Wheatley; 2, SSA St. Nicholas, Vermont State School of Agriculture; 3, High Mowing Diamond Boxer, A. D. Pinkham.

YEARLING BULL

1, Rice Farm Prince Charming, Allen C. Alfred; 2, Ken Kelly, Morris J. Wilcox; 3, Whimsy Independence, Vermont State School of Agriculture.

HEIFER CALF

1, Entry, V. B. Savery & Son; 2, High Mowing Diamond Banner, A. D. Pinkham; 3, Rice Farm Lucky Miss, Allen C. Alfred.

HEIFER, 1 YEAR AND UNDER 18 MONTHS

1, Sadie V. of Ethan Allen, Allen C. Alfred; 2, Round Barn Farm Esther, D. Drew Bisbee; 3, Bliss Farm Fairy, William C. Bliss.

HEIFER, 18 MONTHS AND UNDER 2 YEARS

1, Rice Farm Queen of the East, Allen C. Alfred; 2, Rice Farm Lady Marguerite, Allen C. Alfred; 3, Rice Farm Miss Paula, Allen C. Alfred.

COW, 2 YEARS AND UNDER 3

1, Mill Creek's Surprise, E. E. Perley; 2, High Mowing Noble Ambassadress, A. D. Pinkham; 3, Victory's Lone Star, Vermont State School of Agriculture.

COW, 3 YEARS AND UNDER 4

1, Ken Foam, Charles J. Wilcox & Sons; 2, Goldspurs Sue of Perley Farm, E. E. Perley.

COW, 4 YEARS AND OVER

1, Savery's Golden Rod, Wendell H. Savery; 2, Savery's Fonda, V. B. Savery; 3, Entry, V. B. Savery & Son.

CHAMPION BULL

Rice Farm Prince Charming, Allen C. Alfred.

SENIOR AND GRAND CHAMPION FEMALE

Savery's Golden Rod, Wendell H. Savery.

JUNIOR CHAMPION FEMALE

Entry, V. B. Savery & Son.

GET OF SIRE

1, V. B. Savery on get of Argilla Monogram; 2, Frank E. Rice on get of Rice Farm Satisfaction; 3, Frederic Winthrop on get of Groton House Levity Vernon.

PRODUCE OF COW

1, V. B. Savery & Son on produce of Savery's Ila May; 2, E. E. Perley on produce of Gold Spur's Lea of Perley Farm.

BEST UDDERED COW

V. B. Savery & Son.

4-H CLASSES

BULL CALF

Entry, Charles J. Wilcox & Son.

JUNIOR HEIFER

Savery's Daisy Bell, V. B. Savery & Son.

YEARLING HEIFER

Ken Estrella, Charles J. Wilcox & Son.

SENIOR HEIFER

Entry, Charles J. Wilcox & Son.

Minnesota District No. 1 Show

THE progress of finding the "best cow in Minnesota" was underway in good fashion at Charles City on June 26. For the "best cow" the Minnesota G. B. A. offered $250, and she must be exhibited at the Minnesota State Fair, St. Paul, on August 28.

Many exhibitors brought their cattle over 80 miles to the District No. 1 Show, and the following were exhibitors: P. J. Skaar & D. Skaar, Hayward; Chris Skaar & Son, Hayward; A. M. Tennis & Son, Hayward; Ed Miller & Son, Oakland; Robert L. Ott, Albert Lee; John D. Ruble, Austin; George W. Miler, Austin; M. S. & C. A. Skaar, Hayward; Lloyd Lumber & Supply, Mankato; Geistfeld Brothers, Truman, and Hanks Brothers, Winnebago.

At the annual meeting of the State Association in March, Parish Shows were revived, it being thought that many good animals in America are never recognized because no one sees them. It was decided that any animal shown in the Parish Show may compete in the State Fair for the $250 prize.

After a fine basket dinner at noon, Prof. Harold Searles and Prof. J. B. Fitch of the University of Minnesota acted as official judges. L. V. Wilson, secretary-treasurer of the State Association, and Floyd Greenburg, field-man for The American Guernsey Cattle Club, were present.

The show committee was composed of C. L. Blakeslee, Stanley Hanks, Bob Lloyd, Al Tennis, Chris Skaar and Fred Geisler.

The grand champion bull was shown by Hanks Brothers. He was sired by Boulder Bridge Convoy and out of Oakvale G. Sena with 501 lbs. fat in D. H. I. A. He was chosen from the calf class as that was the only bull class shown.

Junior champion female was a birth reported senior yearling, shown by Hanks Brothers, sired by Oakvale Reliable and out of Stub of Fieldon with a D. H. I. A. record of 411 lbs. of fat.

The grand champion female, Dona's Duplicate, has 459 lbs. of fat in 225 days and was shown and bred by P. J. Skaar.

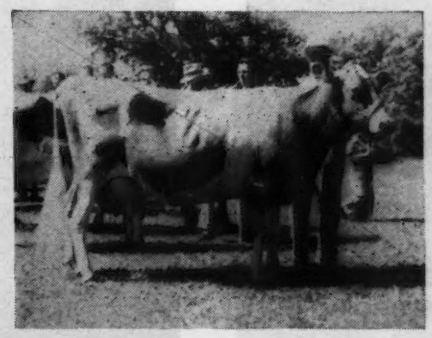

Grand champion cow at the Minnesota District No. 1 Show, Dona's Duplicate, owned by P. J. Skaar.

Junior champion cow at the Minnesota District No. 1 Show, owned by Hanks Brothers.

The outstanding class was the three-year-olds, where nine cows were shown, all of which were classified as "Very Good".

Following is a list of awards:

BULL CALF

1, Entry, Hanks Bros.; 2, Pine Ridge Ready's Combine, Chris Skaar & Sons; 3, Alchrist E. Victor, Skaar & Tennis.

COW, 3 YEARS AND OVER

1, Dona's Duplicate, P. J. Skaar; 2, Entry, Ed Giestfeld; 3, Oakvale Royal Faithful, Hanks Bros.

COW, 2 YEARS OLD

1, Entry, Lloyd Lumber & Supply; 2, Dame of Long Wood, John D. Ruble; 3, Oakvale Royal Mary, Hanks Bros.

HEIFER, 18 MONTHS AND UNDER 2 YEARS

1, Entry, Hanks Bros; 2, Entry, Hanks Bros; 3, Entry, Ronald Giestfeld.

HEIFER CALF

1, Pine Ridge Hattie 4th, Chris Skaar; 2, Entry, Hanks Bros.

GRAND CHAMPION BULL

Entry, Hanks Bros.

GRAND CHAMPION FEMALE

Dona's Duplicate, P. J. Skaar.

JUNIOR CHAMPION FEMALE

Entry, Hanks Bros.

Litchfield County Field Day

THE Litchfield County G. B. A. met at the farm of Mr. & Mrs. Walter Johnson, Washington, Conn., for its annual field day. Visitors were much interested in this breeding establishment which was started in 1941 as the Johnsons have made many improvements in the buildings and developed an attractive farmstead.

Features of the program were a Type Classification Demonstration by Earl N. Shultz, Field Representative of The American Guernsey Cattle Club, and a Fitting Demonstration by Julian Schwabacher and A. I. Mann. The demonstrators for this latter event demonstrated on one side of a cow some of the things to do in fitting an animal for sale or show. While these gentlemen were making their preparations there were some skeptics. They changed their minds, however, when the demonstration was completed.

Flying Horse Ruler's Melody

DROPPED: DECEMBER 16, 1944

Goes to Trenton, N. J., October 11, 1946

Consigned to . . .

Second Invitational Sale

HER SIRE

FLYING HORSE MASTER'S RULER
Sire: **Flying Horse Bandmaster, A. R.**
Sire of Flying Horse Master's Harp sold for $7,300 to Hominy Hill, World's Record G and GG.

HER DAM

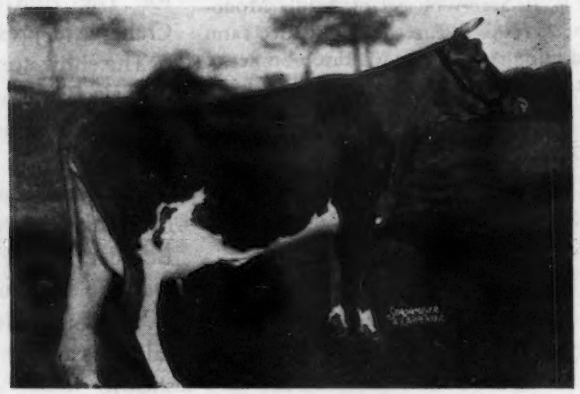

FLYING HORSE CLARA'S MELODY
11551.1—637.6—4G
A daughter of Clara's Heartsease Butterfat, A. R.
Out of Catamount Melody
12360.9—751.5—GG; 14047.7—848.3—AA

HER SERVICE SIRE

FLYING HORSE COLONEL'S PROMISE
Sire: **Chedco Colonel**
Dam: **Alfalfa Farm Primrose**
12058.6—765.8—E
17564.5—1083.9—BB
World's Record
1 A. R. Son, 1 A. R. Daughter

HER PATERNAL GRANDAM

HILLTOP BELLE OF FASHION
1 A. R. Son, 5 A. R. Daughters including Hilltop Butterfat Belletta, 16630.3—868.9—AAA

Melody was bred to Promise June 14, 1946

This is a REAL GOOD ONE

See more about her ancestors on opposite page

T. B. ACCREDITED . . . MASS. ABORTION FREE NO. 60

FLYING HORSE FARM South Hamilton, Massachusetts

Please address correspondence to . . . Corey C. Garey, Manager. O. H. Wheatley, Herdsman

Home of . . .
High Test and Production

VISIT → FLYING HORSE FARM
South Hamilton, Mass.

Proof *that a Little Butterfat Helps*

Two Top Heifers Backed by a Strong Infusion of Butterfat Blood

FLYING HORSE COLONEL'S DOROTHY

Dropped: December 2, 1944
Dam: **Butterfat's Dorothy**
13590.4—635.9—BB
Her Sire: **Hilltop Butterfat Admiral, A. R.**
Her Dam: **Banner's Faithful**
15229.9—693.1—A
4 A. R. Daughters

FLYING HORSE MASTER'S BETTY

Dropped: March 11, 1945
Sire: **Flying Horse Bandmaster**
His Sire: **Alfalfa Farm Select, A. R.**
His Dam: **Alfalfa Farm Flute**
13250.4—775.7—GG; 16206.2—962.9—EE;
12499.2—756.6—CCC; 15961.3—970.4—AAA.
2 A. R. Sons

Sire of Colonel's Betsy

CHEDCO COLONEL
3 A. R. Daughters, others on test
Flying Horse Colonel Belletta, 12791.0—699.2—G
Her Dam: **Hilltop Butterfat Belletta,** 16630.3—868.9—AA.

Dam of Master's Betty

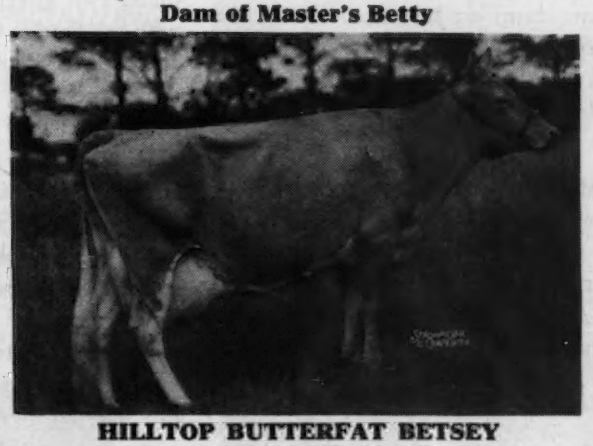

HILLTOP BUTTERFAT BETSEY
12611.9—613.5—FF; 14697.7—703.5—BB
Her Sire: **Heartsease's Butterfat, A. R.**
Her Dam: **Hilltop Butterfat Belletta**
10316.9—549.1—GG; 16630.3—868.9—AA
Betty is proof of how the "Musicals" and the "Butterfats" cross.

Look how these heifers tie in with the breeding of Flying Horse Ruler's Melody. She has a little Butterfat **too.**

Melody is in Harry Pate's Invitational Sale, October 11, 1946

T. B. Accredited . . . Mass. Abortion Free No. 60

FLYING HORSE FARM South Hamilton, Massachusetts

Please address correspondence to . . . Corey C. Garey, Manager. O. H. Wheatley, Herdsman

Chat . . .

Oscar R. Weaver, Goshen, Ind., had a disastrous fire on August 20 when he lost his large dairy barn.

Russell E. Horwood, Associate Professor of Dairying at Michigan State College has accepted an assignment with the War Department to be located in the Japan area with the Section of Information and Education. During his absence Prof. W. W. Snyder will be in charge of the dairy herd of the College.

Cameron Bradley, Wolfpen Farm, Southboro, Mass., reports that Wolfpen Agent and Wolfpen Archer are now in service at the Massachusetts Artificial Breeding Association, Shrewsbury.

George Palafka of Naperville, Ill., should be the Guernsey calf raising champion of the world. George raised 148 calves out of 150 last year. It's a real treat to study his method of calf raising.

Mr. and Mrs. John F. Blyholder are the proud parents of a baby daughter, Diana, born on July 22. This is the second daughter as Carol Ann is two and one-half years of age. John is Field-man for the Pennsylvania G. B. A.

Mr. and Mrs. Frederic William Stock of Laconia, N. H., announce the marriage of their daughter, Harriet Marguerite, to Bernard Harvey Jordan on August 17. Bernard is one of the sons of William T. Jordan, Kadockadee Farm, Concord, N. H.

Mr. and Mrs. Robert G. Ralston are the proud parents of a baby daughter, Sandra Kay, born on Wednesday, August 14. Mr. Ralston is Field Representative for The American Guernsey Cattle Club located at Miami, Okla.

It's a real education to be with Jesse Tuttle, Secretary of the Illinois G. B. A. of West York, Ill. To hear Jesse "spin his yarns" reminds one of that lovable character, Will Rogers.

C. E. Perry

C. E. "Tootie" Perry, a Florida member of The American Guernsey Cattle Club, passed away on August 9. "Tootie" was known to every University of Florida alumnus and student as the "All American Waterboy", with a record of missing only two in-state football games with the team since 1922. He previously played on the Gator team, and twice was named to the mythical All-Southern team as an outstanding player.

As a business man, he owned and operated the Gainesville Ice Cream Company from 1925 until ill health forced its sale a few months ago. He began dairying with a herd of grade dairy cattle, later replaced gradually with registered Guernseys, including Valor's Viking, A. R., as a former senior herd sire.

The spirit of teamwork guided all his dealings, welfare of the group prevailing over his individual welfare. He was loyal to the dairy industry and the University of Florida, serving on legislative committees always, though he never held an elective office. He was an active member of the American Legion, Veteran of Foreign Wars, and the State Livestock Sanitary Board under two governors. He was active with the Florida Guernsey Cattle Club, and Florida State Dairymen's Association, preparing the barbeque and Brunswick stew for their annual dinners, as well as serving the legislators and their families at the University of Florida homecomings.

Mr. Perry looked on his dairy herd and ice cream business as a means to serve needs of the University and Florida Agricultural Experiment Station for teaching and research. Classes and laboratories met in his plant before the University had such facilities. He was among the first to offer his herd in 1929 to investigate the cause and correction of "salt sick" (iron-copper-cobalt deficiency). Research on enzootic bronchopneumonia of dairy calves, mastitis control, parasite control, and pasture improvement were investigations with which he cooperated fully. He was among the first in Florida to feed dried citrus pulp to his dairy cows. Before his final illness he served on a committee representing the livestock and riding horse interests of the county with plans for a livestock judging pavilion at the University. He was a breeder of Tennessee Walking horses, and officer of the Alachua County Riding Club.

Although only 50 years of age, "Tootie" Perry had touched the welfare and happiness of many people—an inspiration and friend long to be remembered. His father, widow, two daughters, two brothers and two sisters survive him.

R. B. Becker

Four Tons—Four Months

Diana of Maple Lane, owned by Almon L. Brackley, Kingfield, Maine, produced over a ton of milk per month during the months of March, April, May and June. When "Diana" started test in class A she was seven years, 246 days of age. From February 6 to 28 she produced 1338.5 lbs. of milk; in March, 2068.7 lbs.; in April, 2296.7 lbs.; in May, 2280.5 lbs., and in June 2194.6 lbs. Since being on test, "Diana" has made 10179.0 lbs. of milk and 413.2 lbs. of fat in 145 days. Her sire was Saugerties Dirigo and she was out of Nettie's Gold Diana Lee.

Livestock Sales and Advisory Service

My experience in the selection of quality Guernseys has been profitable to my clients. I can also be of service to you if interested in a progressive breeding program.

Write or Phone **Tel. 1231**

STEWART RIVERS

FREDERICKSBURG, VIRGINIA

HERD AV.
21 HOLSTEINS
561.5 lbs. FAT
D.H.I.A. RECORD
2X-365 DAYS

THIS RECORD—MADE BY RED ROSE EXPERIMENTAL FARMS' HERD—HAS SELDOM BEEN EQUALED IN THE UNITED STATES, ON 2X MILKING.

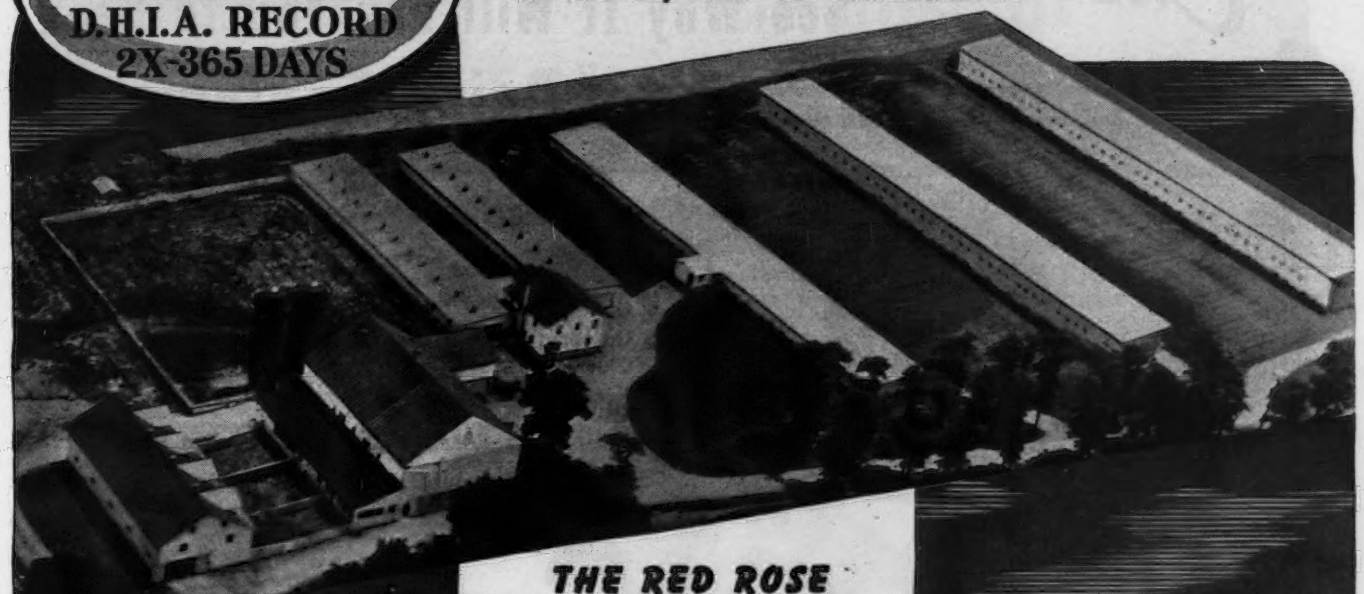

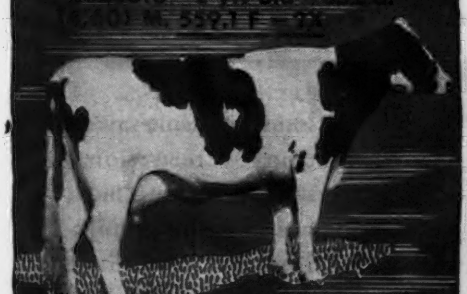

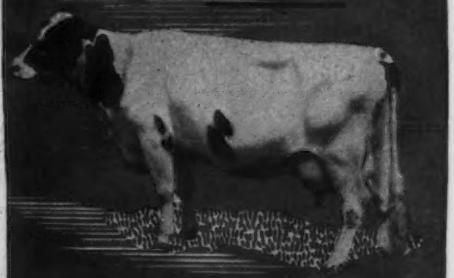

THE RED ROSE FEEDING SYSTEM LEADS

AS THESE 2X D.H.I.A. RECORDS OF ESHELMAN-BRED HOLSTEINS PROVE.

But Red Rose Leadership is not limited to Dairy Feeds—our

104 YEARS SPECIALIZING

on better feeds for ALL farm needs makes Red Rose Feeds a better investment for poultrymen, hog raisers and other farmers, as well.

JOHN W. *Eshelman* & SONS
1842 Lancaster, Pa. 1946
Circleville, O. York, Pa.

"BARBIE"—our Herd Sire

RED ROSE EXPERIMENTAL FARMS, illustrated above, proving-grounds for Red Rose Feeds, operated in connection with our laboratory, for our feeders' benefit, at no additional cost; the Red Rose Farms are operated at a profit—*visitors welcome.*

FARFIELDS PRIDE BARBIE 864927
Son of CORNELL PRIDE and CROSALFALFA M.O.C. BARBIE; she had four 365-day records—average 923.7 lbs. F., 3.94 test, classified "Ex"—3X

Eshelman RED ROSE GUARANTEED FEEDS

Check these Features!

See Why It Will Pay You to Use International Harvester Dairy Equipment

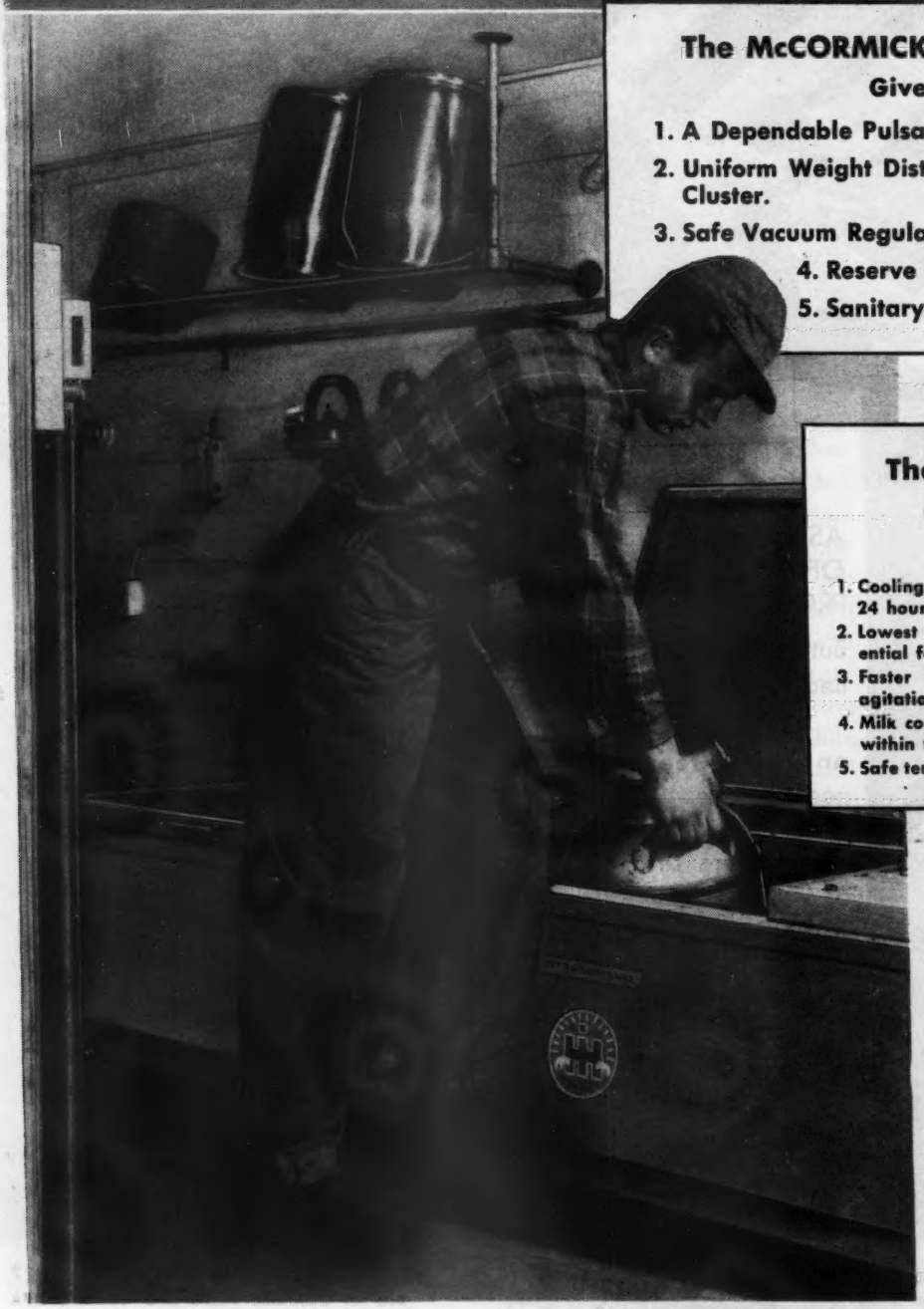

The McCORMICK-DEERING MILKER

Gives You:

1. A Dependable Pulsator.
2. Uniform Weight Distribution of Teat Cup Cluster.
3. Safe Vacuum Regulator.
4. Reserve Capacity Vacuum Pump.
5. Sanitary Design—Easy to Clean.

The INTERNATIONAL MILK COOLER

Gives You:

1. Cooling of full-rated capacity twice every 24 hours.
2. Lowest cost of operation per degree differential for cooling each can.
3. Faster rate of cooling due to pneumatic agitation.
4. Milk cooled, without stirring, to 50° or less within the hour.
5. Safe temperature maintained for stored milk.

● For sanitary, time-saving operation, International Harvester Dairy Equipment is the answer to your milk-handling problems. Have your International Harvester Dealer give you more details.

Listen to "Harvest of Stars" Every Sunday, NBC. Consult Your Local Newspaper for Time and Station.

INTERNATIONAL HARVESTER COMPANY
180 North Michigan Avenue Chicago 1, Illinois

INTERNATIONAL HARVESTER

INTERNATIONAL HARVESTER

Where to Buy GUERNSEYS

A Service to help both the Buyer and Seller

Rate: $3.50 per inch or 60 words
No proof submitted
All animals listed are for sale

CANADA

QUEBEC, of interest to New England Breeders, 25 miles across the Canadian Border, one to a truck load of young, typy registered, fall freshening cows. Bang's listed and T. B. Accredited. Prices $150 to $400 each. Quality considered prices are lower in Canada. Regular yearly calves, no milk fever, no udder trouble. Ready to earn money for you early this fall. Don't write, phone R. Eric Fisher, Magog, 2084, for appointment to inspect. Roswell Farm, R. R. No. 1, Bolton Centre, Quebec.

WASHINGTON

FOR SALE: April Bull Calf—Foremost Prediction breeding top and bottom. Dam: Giant Cedar Star Choice, on test, 2nd calf—2-time milking—90 days, 143.5, by McDonald Farms Western Star, son of Foremost Prediction and out of Walen's Banker Cordella, 645.5—BB. Sire: Giant Cedar Star Comet, by McDonald Farms Western Star and out of Cadette of Chicona, 682.5—CC. Price $200. E. M. Russell, R. 1, Zillah.

Wiscaway Sold

WISCAWAY FARM owned by Collier W. Baird, Rosendale, Wis., has been sold to the Thorp Finance Company of Thorp, Wis. The farm consisted of 382 acres with two complete sets of farm buildings and a herd of 52 pure bred Guernseys. The sale was made through the efforts of Charles L. Hill.

Columbia Field Day

THE Columbia County, Oregon, Guernsey Cattle Club Field Day, was held recently with a large crowd enjoying a potluck lunch including strawberries and GOLDEN GUERNSEY cream. Ray L. West, fieldman for The American Guernsey Cattle Club, was present.

In cattle judging, Harvey Ingraham won first prize for the men, and Agnes Gregory first for the women while Bernard Miller was first for the 4-H Club.

WANTED IMMEDIATELY: Herdsman for 90 acre Registered Guernsey Farm 2 miles from Augusta. Modern 9 room house, steam heat, all city conveniences. On bus line. 50 yards from School. When replying state wages desired. Give experience, age, family status, and reference.

ELM HILL FARM
HALLOWELL, MAINE

WANTED: Test cow milker also second man in barn. Must be good clean milker, reliable, and trustworthy man, for Delaware County, Pa., Guernsey Dairy.

Write: Box No. 601
Guernsey Breeders' Journal
Peterborough, N. H.

How much of your milk checks are you losing because of Hidden Hunger?

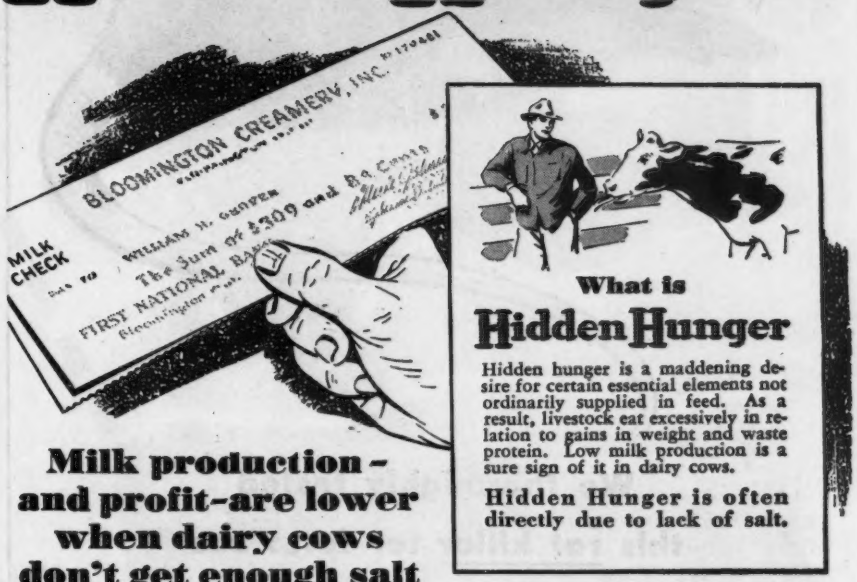

What is Hidden Hunger

Hidden hunger is a maddening desire for certain essential elements not ordinarily supplied in feed. As a result, livestock eat excessively in relation to gains in weight and waste protein. Low milk production is a sure sign of it in dairy cows.

Hidden Hunger is often directly due to lack of salt.

Milk production - and profit-are lower when dairy cows don't get enough salt

A HIDDEN HUNGER for salt will make a difference in the size of your milk checks just as assuredly as hunger for any other feed.

Salt plays such an important part in milk and meat production because of its close relationship to protein, one of the basic substances of life. Protein is the chief ingredient of every cell. On a dry matter basis, meat and milk are roughly one third protein.

Obviously, the only course of protein for an animal is its feed. Only to the degree that it digests and assimilates this important ingredient is it able to produce milk in quantity and make profitable, economical gains in weight.

Salt has much to do with the efficient digestion of protein. It supplies the chlorine for hydrochloric acid without which proteins are not digested but wasted. Salt also supplies sodium needed in bile for the digestion of fats and carbohydrates, and for stimulating the entire digestive system.

Animals differ in their salt requirements. Some need more than others. Free Choice feeding is the only way to be perfectly sure that your animals are getting all the salt they want and need.

So, to save protein, to cut your feeding costs, to maintain maximum milk production, establish salt stations around the farm and feed Morton's Free Choice Salt.

Actual Tests at PURDUE UNIVERSITY Prove the Value of Salt Free Choice

In a feeding test at Purdue, hogs which got no salt cost $12.53 per hundred pounds of gain as against $8.68 for hogs which got salt Free Choice.

Act on these facts! Feed salt Free Choice to your livestock . . . and always feed Morton's Free Choice Salt, the most famous of all.

Send for FREE Booklet

This 40-page book, shows why salt helps livestock make faster gains . . . shows how best to feed salt to beef cattle, dairy cows, hogs, sheep, horses . . . gives plans for salt feeders. Every livestock owner needs a copy. Write today. Mailed FREE. Morton Salt Co., 310 S. Michigan Ave., Chicago 4, Ill.

MORTON SALT COMPANY
CHICAGO 4, ILLINOIS

We thoroughly tested

this rat killer for farm use

FIND a *better* rat killer for farm use — this was one of the projects we set for ourselves in our research laboratory.

We tested all rodenticides. Some were not toxic enough. Some were too toxic for every-day use. Some were too easily detected and refused by rats. The newly discovered rat-killing agent, Antu, stood out in every way in these experiments. So we concentrated on the best possible formula employing the killing agent, Antu. Our new product is called Anturat.

Anturat has some very important features for farm use. First, it *kills* rats — it is tasteless, so they eat it readily in any bait. It is least toxic to poultry. It is not dangerous to livestock or pets if baits are properly distributed. It can be used as a tracking poison in holes and runs — rats get a killing dose by licking their feet.

Get Anturat now — from the store that displays the Dr. Hess emblem. Anturat costs 65¢ for 1½ ounces. That will make 2 lbs. of bait — enough to kill 200 rats. Be sure to use according to directions on the package.

ANTURAT

a Dr. Hess Product that kills rats

Dr. Hess animal health products for *internal and external parasites • infectious diseases deficiency diseases • and better feed use*

E. M. Granger, Jr.

Auctioneer

Thompsonville, Conn.

DDT

Lice control yields profits

NEOCID BA 50

a wettable DDT powder for spraying and dipping livestock.

*Reg. U.S. Pat. Off.

Geigy GEIGY COMPANY, INC.

89 BARCLAY ST., NEW YORK 8, N. Y.

Applicants For Membership

THE following Guernsey breeders have applied for membership in The American Guernsey Cattle Club:

ILLINOIS: Joan & Earle Harrison, Chicago, recommended by Jesse E. Tuttle; Philip A. Starck, Chicago, recommended by J. A. Wilson; E. Ray Hill & Sons, Hampshire, recommended by Jesse E. Tuttle; Louis C. Petermann, Hinsdale, recommended by Jesse E. Tuttle; J. B. Ferneding, Naperville, recommended by Jesse E. Tuttle.

INDIANA: C. M. Hannewyk & George W. Gunter, New Carlisle, recommended by Homer Fitterling; Elbert O. Ellis & Son, Rockville, recommended by Henry Jenner.

IOWA: Harlan L. Pote, Bedford, recommended by Otto H. Liebers.

KENTUCKY: Neville & W. B. Stone, Madisonville, recommended by W. C. Sparks.

NEW HAMPSHIRE: V. A. Grignon, Epping, recommended by Wm. H. Champlin.

SOUTH CAROLINA: H. L. Whisenhunt, Cope, recommended by George B. Salley.

WEST VIRGINIA: F. Marion Welch, Martinsburg, recommended by Milton E. Remsburg.

MASTITIS IS BEING CURED

We have a complete line of latest effective treatments. Write us for particulars.

ANCHOR SERUM CO. INDIANAPOLIS, IND.

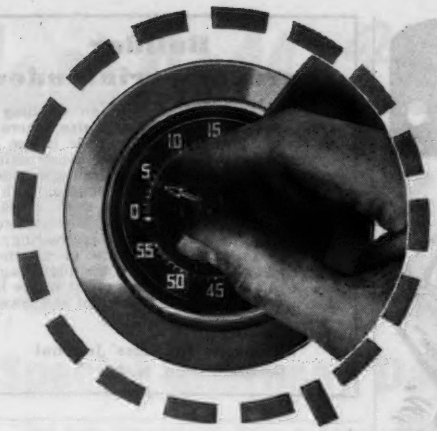

TURN THE SWITCH

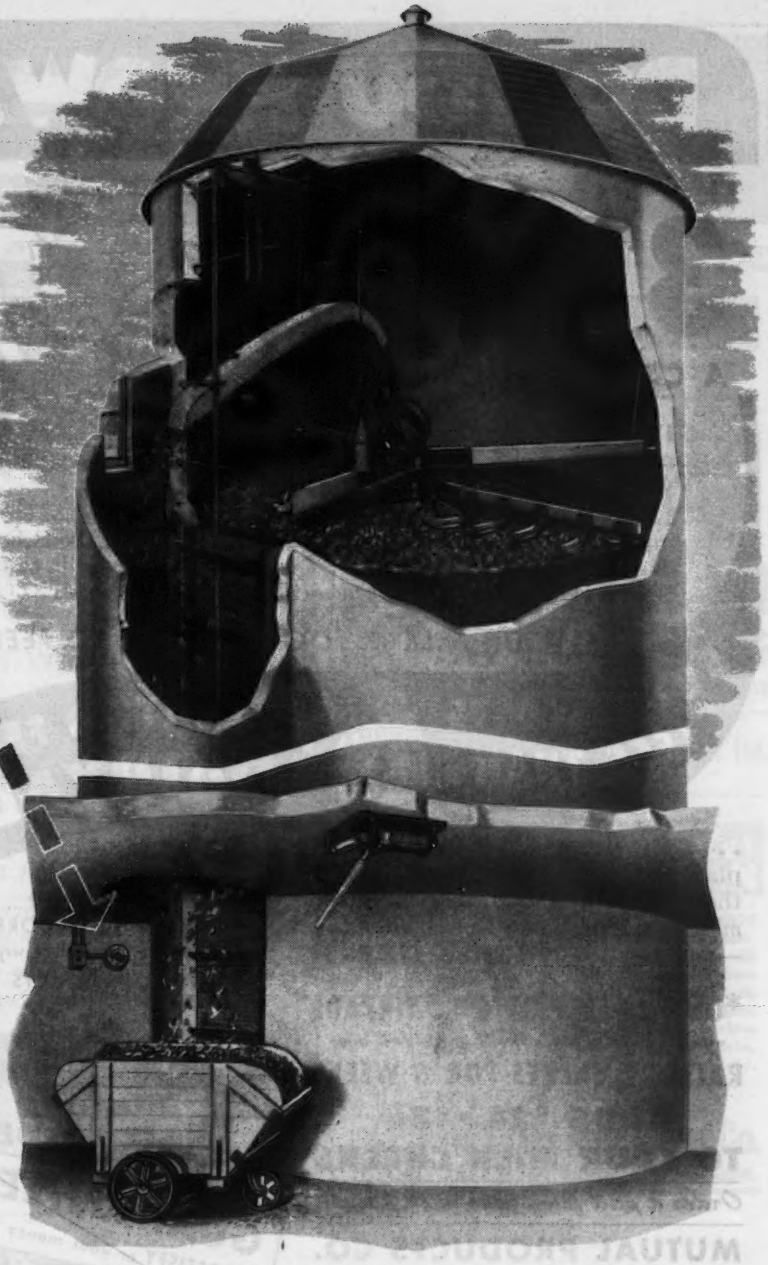

. . . AND DOWN COMES YOUR SILAGE

IT may seem like a dream idea — but it's TRUE. With this new Leach Silo Unloader you merely turn a switch — and down comes your silage — just the amount you need for the day's feed. Everything is automatic. Every minute you now spend pitching your silage down by hand can be SAVED . . . ELIMINATED. Now, without any additional help, you can handle a larger herd and increase your milk production. The machine has undergone 3 years of testing on Wisconsin, Illinois and New York dairy farms and performance is fully GUARANTEED. Mail the coupon today.

HIGHLIGHTS OF THE MACHINE

1. Same unit can be used in one or more silos, even if silos vary in size. Can be installed in all types of silos. Installation is simple; complete instructions furnished. Best time to install is when silo is full.
2. Easy to transfer from one silo to another.
3. Electric motor is 3 H.P.
4. Machine is controlled from switch below; no climbing necessary.
5. Handles frozen silage, breaking it up ready for feeding. No chunks.
6. Even skimming off top keeps silage level; eliminates spoilage.
7. Pays for itself in one year.

THE LEACH Silo Unloader

PATENTED

Est. 1887

LEACH COMPANY, OSHKOSH, WIS. GU

Please send complete information describing your new Silo Unloader.

My Name _____

My Address _____

P. O. _____ State _____

DO YOU KNOW...

IT COSTS

37¢ A DAY TO FEED A CALF WHOLE MILK?

IT'S A FACT! It *still* costs 37¢ a day—or *more*—to feed a calf whole milk!

Like most dairymen, you feed an average of 14 lbs. of 3.5% milk a day per calf, or .49 lbs. of butterfat. Figuring the B.F. at 76¢ a pound (adding the market value of the skim milk to the B.F. price) the milk you feed a calf each day is worth 37¼¢.

YOUR MILK IS TOO VALUABLE TO FEED!

BUT IT COSTS LESS THAN 6¢ A DAY TO FEED DAIRYADE*

...AND you can feed fine herd replacements on Mutual DAIRYADE, the baby animal food compound, sell *most* of the milk now fed on the farm —and get **BIGGER MILK CHECKS!**

FREE Get your handy BREEDING RECORD from your milk plant or write to MUTUAL PRODUCTS CO.

***ONE 25-LB. PAIL OF DAIRYADE**
with a minimum of milk and your own hay and grain

RAISES 2 CALVES FOR 6 WEEKS

ADDS $24 - $36 TO YOUR MILK CHECKS

Order a pail from your milk plant!

MUTUAL PRODUCTS CO.
565 N. 4th St., Minneapolis 1, Minn.

GUARANTEED TO SATISFY or your money back

Mutual DAIRYADE
AMERICA'S NO. 1 BABY ANIMAL FOOD COMPOUND
Distributed Only by Milk Plants From Coast to Coast

WANTED

WORKING HERDSMAN for 85 head Pure Bred Registered Guernsey Cattle. Must be competent, steady and experienced. One understanding feeding and proper handling of cattle on A. R. Test, also fitting for sale.

State experience, family, salary and references.

Modern farm in Southeastern Pennsylvania. Excellent living conditions.

Box 410
Guernsey Breeders' Journal
Peterborough, N. H.

Country Club Organized

W. C. WELLS, Hamilton, Mont., reports the organization of the Ravalli County Guernsey Club at a meeting held on August 15. Officers and directors include: Paul Kurtz, President; Fred Dullenty, Vice-President; W. C. Wells, Sec.-Treasurer; Harry E. Mallory, Floyd E. Bradshaw and Henry Oppegard, Directors. Arrangements were made for a Guernsey booth at the Ravalli County Fair.

Builder
Farm Superintendent

available to start or carry on building construction or farm project with size, where skill, knowledge and ability to apply it are paramount. Surveys, plans and construction of buildings, irrigation and drainage systems, dams, roads, etc. Lifetime contact with high producing dairy cattle, A. R. work, retail milk distribution; beef raising; hog breeding; turkey and poultry production; sheep rearing; crop rotation; operation and care of all modern equipment. Married, Agr. graduate, age 48, receptive only to first class outfit where better than average experience is sought and rewarded.

Box 502
Guernsey Breeders' Journal
Peterborough, N. H.

POSITION WANTED: Veteran, aged 26, married, small child, seeks permanent position with opportunity for advancement on small Guernsey Farm. Six years pre-service experience. Agricultural School graduate. Good references. New York or Connecticut preferred.

Box 603
Guernsey Breeders' Journal
Peterborough, N. H.

POSITION WANTED: As Herd Manager by married man with small family. Lifetime experience in dairy farming. Thoroughly experienced in breeding, feeding, A. R. testing and calf raising. East preferred.

Box No. 607
Guernsey Breeders' Journal
Peterborough, N. H.

Employment Service

A person wanting employment may use not over fifty words in setting forth his qualifications and wages desired, also giving the address. This service is free. If a box advertisement is desired, the cost is $3.50 per inch, payable in advance.

Help Wanted: Single or married test cow milker, one who appreciates working with good cattle and enjoys good surroundings. Douglaston Manor Farm, Pulaski, New York.

Help Wanted: Two single, reliable farm men to work on modern pure bred Guernsey farm. Dairy and barn work. De Laval and Surge machines used. Good salary plus best room and board. Excellent opportunity for experienced men wishing a future. Write Sanfadair Farm, Route 10, White Bear Lake, Minnesota.

Help Wanted: Reliable, capable man (preferably two men in same family) to manage 50 cow farm and herd in Southern Vermont. Interested in developing registered Guernsey herd on good farm with good buildings, very near town. For details please contact Merritt Chamberlin, West Brattleboro, Vermont.

Help Wanted: A single, reliable, experienced man for general work with small herd of choice Guernseys. Must be a good milker. Best of living conditions, top wages and a permanent job for the right man. Apply to Horace Lanute, Nyala Farm, Greens Farms, Connecticut. Phone: Fairfield 9-1856.

Help Wanted: Dairy Farmer. Married man preferably 40-50, small family. Take charge 75 Guernseys. Conservative man who knows cows and crops. Have modern cottage with bathroom, all improvements, conveniently located to modern barn. Henry L. Nielsen, 17A, Warwick, New York. Phone: Warwick 160

Position Wanted: Roy Welcome, Antietam Farms, Waynesboro Pa., would like to contact man of means and responsibility interested in establishing and organizing a Guernsey breeding establishment. Single. Address Roy Welcome, 111 Hendrickson Ave., Rockville Center, N. Y.

Last Call For the greatest

DAIRY CATTLE CONGRESS

Special Guernsey Days October 1-2

See the champions from a dozen state fairs compete for supreme honors, attend the Guernsey banquet and rub shoulders with fellow breeders from all over the country.

Also see the hundreds of educational and industrial exhibits, the numerous contests and demonstrations and enjoy the thrilling entertainment programs.

The Dairy Industry's Only Nation-Wide Exposition

SEPT. 30 - OCT. 6 WATERLOO IOWA

Daisy Cattle Markers

Delivery one to three days Postpaid

NO. 21—FOR NECK. Adjustable chain. Numbered both sides. Plated. $9.50 per dozen.

NO. 17—FOR HORNS. Adjustable chain. $8.00 per dozen.

NO. 38—DOUBLE PLATE NECK CHAIN. Upper portion strap. Lower portion chain. $12.50 per doz. Sample mailed for $1.00. Write for folder.

NO. 16

COMBINED

Bull Marker and Controller

Delivery one to three days. Postpaid.

Furnished assembled. No bull should be without the protection that this bull controller will give. Can be controlled above the ring and below. Price $4.50.

Write for folder on Daisy Cattle Markers for horns and neck.

GOLDEN ARROW FARMS
Dept. G, Box 7, Huntington, Indiana

PENICILLIN for MASTITIS

Amazing results reported. Low cost. Write for particulars to—

ANCHOR SERUM CO., Indianapolis, Ind.

My services are available at the fall sales or at private treaty.

ONE OR A CARLOAD

Let me save you time and help you in making selections.

35 years of experience in handling top Guernseys.

"Nothing to sell except service."

WALTER A. COOK

Consultant and Purchasing Agent
FORGE ROAD
EAST GREENWICH, RHODE ISLAND

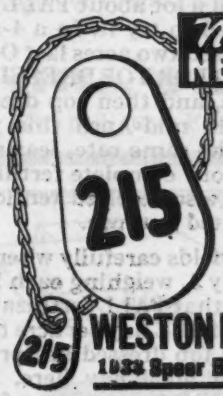

New & Better
NECK CHAIN

New, larger, light weight tag of rustless aluminum-steel alloy ¼" thick—will last a lifetime. Numbers deeply engraved on both sides, in black or colors. Adjustable, corrodeless case-hardened chain. Tags sold separately. Write for folder and prices.

WESTON Mfg. & Sup. Co.
1938 Speer Blvd. Denver, Colo.

FRANKLIN Uterine Capsules

A valuable aid in removing afterbirth and treats septic infection. 3 capsules $1, 12 for $3, postpaid.

CATALOG FREE!

O. M. FRANKLIN SERUM COMPANY
Livestock Exchange Building DENVER, COLO

"KANT-KOM-OFF"

COW COVERS

PATENTED

Write for Illustrated Price List

R. LAACKE CO.
1646 N. Third Street
Milwaukee 12, Wis.

As a weather prophet, Earl N. Shultz, of The American Guernsey Cattle Club, rates a zero in Connecticut. On the day he selected for the State Field Day it did not rain, it poured. Mr. & Mrs. Harold Strickland, Rockfall, Conn., the host and hostess were undismayed and turned over their entire house to those in attendance.

The late morning and noon were spent in watching to see if the rain was stopping and in consuming the contents of the picnic baskets.

A short speaking program followed with James DeNormandie, president of the Massachusetts G. B. A., as principal speaker.

The group than made a dash for the barn to see the cattle. A Type Classification Demonstration was conducted under the direction of Mr. Shultz.

The herd at the Strickland Farm is noted for production and the farm is in a high state of fertility while the home is comfortable and modern. In giving a brief history, Mr. Strickland stated, "Our Guernseys have done it all."

BALED SHAVINGS
CAR LOTS

STONEACRES
Princeton - New Jersey

STROHMEYER & CARPENTER, Inc.
Photographers of Animals
White Plains - Box 788 - New York

TOP DRESS NOW!

BETTER nutrition and higher milk production start at the grass roots. For bigger yields of hay, higher in minerals and protein . . . for earlier and better grazing next season . . . top dress pastures, hay, clover and alfalfa fields NOW. Fall fertilization promotes vigorous growth to carry through the winter in a strong, healthy condition and make a quick start in Spring. And Fall is better from a labor standpoint, too. From Maine to Wisconsin, dairymen report excellent results . . . for example, Otto Froberg & Son, well-known dairymen of Lafayette, R.I., write:

Note the increased yield from FALL top dressing, shown in this photo of Burton Froberg (left) and his father Otto Froberg (right) of Lafayette, R.I., with bales of hay cut from equal areas in the same field. At left, no top dressing, yield 3 bales. Center, top dressed in FALL with Agrico, 5 bales. Right, top dressed in spring, 4 bales. Read details below.

"FALL BEATS SPRING— $17.99 MORE HAY PER ACRE"

"We fertilize our hay fields each year, and having heard a lot about FALL fertilization, decided to try it. In a 4-acre field, we top dressed two acres last October with AGRICO FOR TOP DRESSING, 700 lbs. per acre, and then top dressed the other half in mid-April this year with Agrico at the same rate, leaving a check strip without complete fertilizer. This entire field also received ten loads of superphosphated manure.

"We checked yields carefully when we harvested on July 3, weighing each bale — and we found that FALL fertilization gave us 1028 lbs. MORE hay per acre than we got where we top dressed in Spring. At $35 a ton for good hay here, this means $17.99 MORE hay per acre from FALL top dressing—enough EXTRA hay to more than pay the entire fertilizer cost.

"We find it takes lots of fertility to grow good roughage, so we use liberal applications of Agrico. Manure and superphosphate can't do it alone, as proved by the check strip. The FALL top dressing with AGRICO FOR TOP DRESSING gave us 2772 lbs. MORE hay per acre on the first crop than we got from superphosphated manure alone."

Next, consider this recent letter from a well-known Wisconsin dairyman — Lawrence Finger, of Oconto, Wis., who writes:

"1½ TONS MORE LEGUME HAY PER ACRE"

"I operate a 160-acre dairy farm and have consistently applied AGRICO Fertilizers on my Spring crops and top dress my clover and alfalfa fields each fall with AGRICO PHOSPHATE & POTASH and 18% NORMAL Superphosphate. I made a test 25 years ago and found that adequate fertilization increased clover yields 100%. Continued use of AGRICO and 18% NORMAL gives me an average increase of better than 1½ tons MORE hay per acre, and my neighbors report similar results. We find that Fall top dressing gives us better returns than Spring applications."

LAWRENCE FINGER
Oconto, Wis.

These and many similar reports from other dairying sections amply justify the suggestion to top dress liberally this Fall with AGRICO FOR TOP DRESSING . . . AGRICO PHOSPHATE & POTASH . . . or 18% NORMAL SUPERPHOSPHATE, depending on the fertility level of your soil. Order now from your nearby A. A. C. Dealer. And keep our Soil Service in mind . . . If we can help you with your crop problems, write our nearest office, below.

AGRICO Fertilizers and 18% NORMAL Superphosphate are made only by

The AMERICAN AGRICULTURAL CHEMICAL Co.

ALEXANDRIA, VA.
BALTIMORE 24, MD.
BUFFALO 6, N. Y.
CARTERET, N. J.
CHARLESTON, S. C.
CINCINNATI 17, OHIO
CLEVELAND 11, OHIO
COLUMBIA, S. C.
DETROIT 31, MICH.
EAST ST. LOUIS, ILL.
GREENSBORO, N. C.
HENDERSON, N. C.
LAUREL, MISS.
MONTGOMERY 2, ALA.
NEW YORK 7, N. Y.
NORFOLK 6, VA.
NO. WEYMOUTH, MASS.
PENSACOLA, FLA.
PIERCE, FLA.
SAVANNAH, GA.
SPARTANBURG, S. C.
WILMINGTON, N. C.

GRACELAND FARM *consigns . . .*

3 Heifers to the Fall Sales

To The Virginia State Sale, Richmond, Virginia, October 16, 1946

A Paternal Sister

GRACELAND MAX DAISY
11578.6—524.2—GG (pending)

Graceland Max Torchlight

Born: October 30, 1944

Sire: QUAIL ROOST PRINCE MAX
13 A. R. Daughters

Dam: GRACELAND MAXIM NANCY
7680.2—461.5—GG

Graceland Max Torchlight is one of the better daughters of the great bull Quail Roost Prince Max.

To the Southampton County, G. B. A., 2nd Heifer Sale, Sept. 28, Franklin, Va.

TWO HEIFERS BRED TO QUAIL ROOST PRINCE MAX, A. R.

1. One is a granddaughter of Quail Roost Lucky Strike, A. R., and out of a daughter of Dudley of Big Springs Farm, A. R. Due the middle of October.
2. A daughter of Bournedale Maxim LaNoce and out of Graceland Glamour Helena, 7252.7—363.9—D.

GRACELAND FARM, Clayville, Virginia

FEDERAL ACCREDITED HERD NO. 319797 C. N. ELAM, OWNER STATE BANG'S FREE NO. 136

THE Condé MILKER

INCREASE the amount of your milk check—protect your investment in cows and equipment by making sure you buy the milker best suited to your needs. Choose carefully. Be sure to investigate the exclusive features that have made the Condé Milker such a popular favorite.

The World's Finest Milking Equipment

Condé

Condé Milking Machine Co. Inc.

Sherrill, New York

MORE MUSIC FROM FARVIEW

A picture pedigree of Flying Horse Bandleader

His Sire

ALFALFA FARM SELECT
8 A. R. daughters including
Flying Horse Select Primrose
815.5—GG; 712.4—DDD

His Dam

FLYING HORSE ROYAL LUTE
12811.6—747.4—GG 14113.4—806.3—A

His Sire's Dam

CHARMING PATRICIA
10450.5—603.7—F
14036.8—728.5—AA

His Dam's Sire

FLYING HORSE FARM ROYAL
21 A. R. daughters including
Flying Horse Royal Rose—15059.4—853.0—GG

His Dam's Dam

ALFALFA FARM LUTE
13171.3— 804.6—GG 17378.6—1058.0—BB

Bandleader is a paternal grandson of Mussolini, and a maternal great grandson of Douglaston Prince Royal and Alfalfa Farm Flute and Argilla Lute. His three nearest dams average 864 lbs. fat. His seven nearest dams average 821 lbs. fat. Our calves by Bandleader are really exceptional. Would you be interested in a son? We have one born August 23 whose dam has 702.8—GG (pending). More coming. Write to us if you like "Music."

VISITORS ARE WELCOME INQUIRIES INVITED

Farview Farm

Purebred Guernsey Cattle

SHERMAN K. ELLIS . . . owner • GEORGE T. SHELLENBERGER . . . manager

REDDING RIDGE • CONNECTICUT • R. F. D. 1

Langvalley Farm

Glenarm, Maryland

CURTISS FRANCHESTER LEVITY ACE

His calves will soon be arriving at Langvalley

SIERRA MANOR SATIN

A first prize show calf by Ace's full brother

CHARLES G. LANG, *Owner* JACK FRALINGER, *Manager*

Here Is One That Truly Excels

And you can see her and buy her October 7, 1946 at Cary, Illinois.
For she is consigned to the **CURTISS CANDY CONSIGNMENT SALE**

BASQUAERIE GAY ROSALIND

Born: January 9, 1944

She's fresh and starting on test and to quote Louis Merryman she has "a real udder."

Her Sire: **GREEN MEADS GAY DEFENDER**
His daughters just starting on test. His first one, Basquaerie Gay Katinka, in 236 days has produced 7940.7—411.9—G. Gay Defender is out of Green Meads Lady Delight, 14165.7—747.7—EE.

Her Dam: **THATCH MEADOW ROSALIE,** 12142.9—657.9—AA, a daughter of Coronation Prince Steadfast, A. R., and out of Bloomfield Ultra Rose, 14577.9—716.9—A.

Her Paternal Grandsire

GREEN MEADS LEVITY KING
Sold for $15,000
4 A. R. daughters
Other daughters on test

Her Paternal Great Grandsire

LANGWATER KING OF THE MEADS
77 A. R. daughters, 14 A. R. sons
Green Meads Queen Avalon
18939.3—880.7—B

Her Paternal Great Grandam

AIYUKPA L. SNOWDROP
12369.4—697.4—B
13016.8—737.7—A
2 A. R. daughters

Her Paternal Great Grandam

GREEN MEADS QUEEN DAWN
14648.5—744.1—GG
A daughter of Langwater King of the Meads, A. R.

Gay Defender is siring top animals and this heifer is one of the best.

FEDERAL ACCREDITED...BANG'S CERTIFIED

BASQUAERIE FARM *Millis, Massachusetts*

FRANCIS V. CRANE, Owner — JAMES H. FOOTE, Manager

CURTISS CANDY SALE

Cary, Illinois • Monday, October 7, 1946

There will be offered 8 Bulls

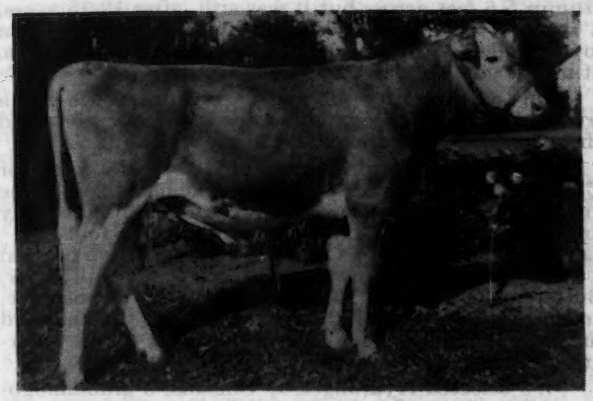

MEADOW LODGE KING MASTERPIECE
Dropped: July 1, 1945
S: LANGWATER KING OF THE MEADS
D: MEADOW LODGE REX'S MARTHA
11634—620—GG; 12587—775—E

LANGWATER CHARM
13208—700—D ($4,500)
Her son, SILVER FOREST ROYAL VALOR, dropped September 20, 1942, by Langwater May Royal, A. R.

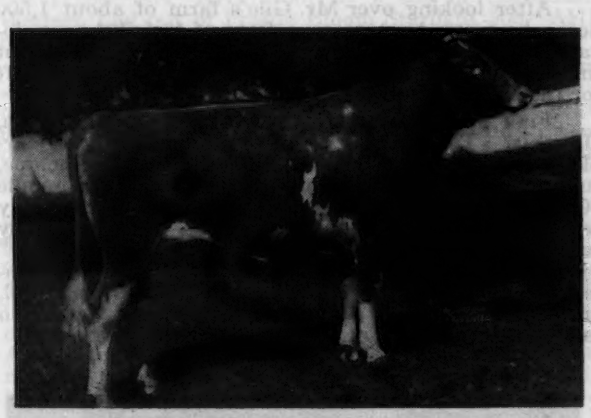

CURTISS CANDY LEVITY HERO
Dropped: August 23, 1944
1st Sr. Yearling and Jr. Champion, Northern Illinois Parish Show, 1946.
S: GREEN MEADS LEVITY KING
D: SUN-BLEST FARMS LOTUS
($5,100) 11583—564—FF

HORNBLEND'S BEAUTY'S RAIDER
8645—486—GG; 10024—572—CHI
Many times Champion, including N. D. S. 1936. Her son, LANGWATER MAURADOR, Dropped: November 16, 1945, by Langwater Valencian, also, his full sister, LANGWATER HORNBLEND, Dropped: August 27, 1944, Bred March 24, 1946.

Other bulls are BOULDER BRIDGE NESTOR, Dropped: March 4, 1946 by Green Meads King Don out of Boulder Bridge Quota, 672—F. RAEMELTON LEVITY KING, Dropped: March 3, 1945 by Pine Manor Levity King out of Green Meads Queen Wistaria, 599—GG; 503—EE. WEY ACRES LEVITY PIPER, Dropped: April 29, 1946, by Coronation Levity Prince and out of Argilla Ceres, 4308—165—F—91 days. FRANCHESTER LEVITY ACE, Dropped: October 30, 1945 by Curtiss Franchester Levity Ace out of Franchester Free Laughter, 611—GG, 561—DD, 235 days on test.

For Catalogs Write LOUIS McL. MERRYMAN & SONS, Sparks, Maryland

A Quick Trip To The Northwest

CURTISS CANDY SALE

Delbert Kingston asked Bob Stewart to look for some tops on his trip to the Northwest Field Day and his report was so encouraging that I made plans to fly out, but plane reservations are uncertain at the best. After making out the Order of Sale for Argilla on Monday, the 5th, I found out I couldn't get out of Boston until Tuesday. They had a sure flight only to Chicago, so I took the train from Worcester that night to Lincoln, Nebraska, where I spent a very pleasant day on Wednesday with Otto Liebers, Mrs. Liebers and their son, Lawrence.

They let me have a very good daughter of Coronation King of Pine Manor, Pine Manor King's Siren 10102—536—A (Pending) on reentry milking over 50 lbs. and a bred heifer by Pine Manor Triumph (Green Meads Taurus-Douglaston Princess Charlotte 688—BB ($5,500) out of Franchester Repose 559—GG; ($3,050) 2nd dam, Franchester Clara 691—G; 920—DD; 928—B. This heifer would suit anyone. The Skyline herd looked as well as usual and I was particularly taken with the Pine Manor Triumphs.

I had a reservation on the 9:15 plane to Denver but it was reported 5 hours late so I took the train to Denver. I tried all day to get a plane to Seattle and settled for a train, slow and hot to Portland. Arrived Saturday morning in Portland where Elmer Meadows met me. I had four delightful days in the best farming country I have ever seen. Pastures to dream about, a cool damp climate, 90 inches of rain in some places, but many pastures regularly irrigated by a sprinkler system. The pastures are divided in several lots 3–5 acres and the cows are pastured on them 1–3 days and moved to another, the ones not in use having constant irrigation and it works. I saw 17 and 18-year-old cows that would pass for 7 in this country and hardly any broken down udders. Most farms are less than 200 acres and I was on only three places where the cows were not taken care of by the owners. It is the greatest arrangement for grass I have ever known. Western Glow alone has 10 Class Leaders in triple letter while Oregon and Washington have 15 in triple letter or more than one-fifth of the 70 Class Leaders.

Our first stop was at M. C. Fleming's Wandamere Farm, Troutdale, Oregon. He has a great herd, mostly Chicona breeding and will send one or two from what I considered his four most saleable cows. He is using Wandamere Correction by Chicona Borkman out of Grangeville Hope's Phyllis 707—BB; 743—A, and his son, Wandamere Phylliston out of his "Correction's" maternal sister, Chuckanut Phyllis 624—GGG; 4th Place, Former World's Record; 776—CC.

From there to Barney Royce's Bonnibell Farm, Vancouver, Washington, whose principal sire is Fra-Mar Coronation Noble. He also owns an interest in Pine Manor Crown Majesty and has used McDonald Farms Ambassador (McDonald Farms Conqueror—Coronation Minuet 669—CC); Coronation Western Lad (Green Meadow Coronation Prince—Aiyukpa L. Coronet 641—G) and Coronation Western King (Coronation Rose King-Coronation Wilder 673—D). We saw the cows on pasture and they looked very well. The first two I noticed in the 2x pasture (this is one of the few herds that milk test cows three times a day) were by Coronation Levity Prince, herd sire at Wey Acres and they were especially nice. Mr. Royce has been a liberal buyer at Eastern Sales and privately also, particularly, Green Meadow Coronation breeding. He has some real foundation blood.

Leaving Bonnibell we drove to Astoria for the night, stopping to see Chuck Smith at his new home. He has about ten Guernseys, I understand, one of the best four-year-olds on the West Coast. We didn't see them as they were on the truck coming to their new home. Chuck plans breeding mink also. His place is right on the main highway but he has a great trout stream and elk and deer feed in his back pasture.

Coming from Portland we passed through 15 miles of burnt-over forest and it was a tragic sight. Much of the larger timber had been taken out at once. We saw stumps 5-6 feet across but it was still, after 12-15 years, a scene of desolation. Where Chuck is, however, is a lovely valley with pine covered mountains on each side. It makes you want to stay.

On to Astoria for the night. Barney Royce and a friend of his were staying at Seaside with their wives and the men came in for dinner and to shoot the bull.

Up early the next morning and took the ferry for Chicona. Mr. Gile and his two capable herdsmen, Arnie and Gus Johnson, showed us through the intensely line-bred Langwater Traveler (Langwater Holliston—Langwater Lustre 806—C) herd. Sometime ago he bred a "Traveler" son, Chicona Belmont, to his full sister, Buttercup of Chicona 13366—774—A (2x) on machine, and used three sons of that mating. His present herd sire is Chicona Norwood Major (Chicona Byrne—Norlina of Chicona, 607—D).

We selected Hydrangea of Chicona, a granddaughter of Langwater Surrogate, full brother to Langwater Country Flower and her daughter by "Norwood Major." Both will be fresh for the sale and have score card udders.

I don't think there is an udder in the entire lot of seven cows and one heifer selected that wouldn't classify excellent. "Traveler" sired 33 A. R. daughters and his blood is the dominant factor in the entire country.

After looking over Mr. Gile's farm of about 1,500 acres, he grows bent grass, a form of trefoil, known locally as sour land alfalfa, because it will grow without liming, and a very pleasant visit with Mrs. Gile, we left for the North country.

First stop was at Meyer Bros.' Delphi Dell Farm, Olympia. They have one of the greatest three-year-olds I have ever seen, has milked 74 lbs. 2x, on machine, running with a large herd and is still milking in the middle 50 lbs. Bob Stewart had told me about her and I actually traveled over 3,000 miles to see the herd. Finally they said "yes" and she is in, "Dorien's Lily of Delphi Dell" by Boulder Bridge Philosopher (Boulder Bridge Matchmaker—Minnewashta K. Honoria 642—D; Ch. P. I. E. and winner of many shows). Frank Meyer agreed to take the consignment out which ended one worry.

DORIEN'S LILY OF DELPHI DELL

On test in EHI 86 days, 5173—199

Dropped: August 20, 1942

Can win in more than good company as a three-year-old

S: BOULDER BRIDGE PHILOSOPHER

D: BONNY BROOK DORIEN

To Select A Few Tops For The
Cary, Illinois - October 7

He has one of the most magnificent collections of antiques I have ever seen, worth several hundred thousand dollars, priceless paintings, Dresden China and one of the best collections of music boxes in existence. Guernsey cows have done it all. There are four brothers. They used to raise a lot of chickens and had a hatchery. They started from scratch about 20 years ago. When the Meyer Bros. started farming, they said they had to look at a picture in a Sears Roebuck catalogue to find out how to harness a team. They have come a long way since then.

We drove on to Mt. Vernon for the night at the President Hotel. Next Morning visited Valley Gem Farms, owned by John Wrage and Charles Grewe, the latter, Secretary of the Washington Association. They have a great lot of dairy cattle but none freshening right for the sale. Saw an 18 year-old cow with a lovely udder, still well attached.

Next stop, George Dynes at Mt. Vernon. He has 8,000 hens and a new, but choice herd. He is using a son of McDonald Farms Dairymaid 634—AA (she is in the sale), by McDonald Farms Prediction owned by Merle Miller which was our next stop. He is using two sons of Grangeville Hope's Phyllis 707—BB; 743—A, dam of Chuckanut Phyllis, 4th Place in GGG.

Ben Friedrichs met us there and we visited Cecil White who had the only cow we failed to get, Cedarcroft Florie, daughter of Western Glow May's Royal, with 712 in GHI. We did get a top cow, Prairie's Starlight Pet 11284—534—AHI (730) by a son of Coronation Western Lad out of Prairie Bloom Starlight 508—AHI, by Chicona Houdan out of a Chicona President dam.

Visited Oliver Gear. He has a very good herd and is using with Carl Schroeder, Flying Horse Flute's Colonel, a son of Chedco Colonel and Alfalfa Farm Flute 962—EE; 970—AA. We saw there a wonderful 15-year-old cow, Hillview's Princess Betty, that could win in top company right now.

Went to Western Glow, Ben and Jake Friedrichs, had supper with the Ben Friedrichs and went over the herd very carefully, and the get of Hilltop Butterfat Count, 25 A. R. daughters, 5 Class Leaders. Western Glow Butterfat Miss is going 800 in Triple A. I wanted "Miss" and a McDonald Farms Developer daughter out of Western Glow Butterfat Maryann 13825—763—AAA, 7th Place, just seven, made 705 this year in ten months, not on test. Her daughter is good but the dam is great. Maryann is out of Pansy's Maryann 768—A, one of the greatest daughters of Langwater Traveler, the bull responsible for the quality in the Western cattle. She has 13327—645—AA (807); 14781—768—A, (941), also, dam of Western Glow Mayflower 12794—650—FFF, 2nd Place. I didn't have the nerve to try for her but finally I ended with Maryann, that will be fresh for the sale, and a daughter of Silver Forest May Royal (Langwater May Royal—Langwater May Blossom 724—B), out of Western Glow Martha 539—GGG; 628—CCC ($7,500) by Coronation Western Lad (Green Meadow Coronation Prince—Aiyukpa L. Coronet 641—G; 1st 2 yrs. E. S. E.). This pair didn't come easy but Ben knows better than anybody that only the best can represent Western Glow. He and his brother, Jake came over from Germany years ago and started milking test cows. They now have a great herd, delightful family, and famine is a long way away. Hard work, a great country, the American way of living and Guernsey cows have made them independent as it has many others.

The Hilltop Butterfat Counts are as fine a lot of dairy cows as I have ever seen. Ben Friedrichs bid about $4,000 on Douglaston Prince Royal (he brought $5,650) in the Hilltop Sale in 1934 and they bought Count privately from Hilltop. He is by Hilltop Butterfat, sire of Vallevue Butterfat Beauty 937—AA, dam of Coldspring's Romulus' Beauty ($16,500) and grandam of Coldspring's Romulus Royal ($14,200) out of Hilltop Butterfat Maid 11848—614—FFF (610); 12250—652—BBB (610); 15963—830—A (1082); 4 A. R. sons, 3rd highest record daughter of Imp. Primrose's Butterfat out of Imp. Golden Maid of Hilltop, 13151—710—D, by Governor 3rd of Les Grantes. His Get is outstanding, not only in type, but production.

That night in the Hotel, a bunch of the breeders came in for a visit, among them, Maynard Thompson, who was stationed at Fort Meade for a while and visited most of the Eastern herds then. He saw service in Italy with the Mountain Infantry and was just recovering from a severe accident with his tractor.

Up early the next morning and had breakfast with the Charles Damons. They have a great herd. We took King's Dalia 11072—570—FHI (730), former State Leader, just fresh with her first calf. Her dam, Daisy of Whidby Island 642—AAA, has two other daughters in the herd. The grandam, Welcome of Whidby Island 742—A, has five daughters, a great family. Their son, Joe, a real cow man, may go with the shipment.

Stopped at Carl Schroeder's, who owns half-interest in Flying Horse Flute's Colonel. Made a short stop at Ray Dealy's. He owns McDonald Farms May King (Myhaven King—McDonald Farms Delora 767—DD) with Friedrichs Bros.

Left Skagit County for Whatcom County. Tried to get a 775 three-year-old from Zweegman Bros.' Rozelyn Guernsey Farm, decision later. Stopped for a flying visit at Clarence Vander Griends. They have a very good son of Argilla Parson.

Hurried back to Mt. Vernon where Ben and Helen Friedrichs picked me up and drove me to Mr. W. E. Boeing's for a very pleasant visit. He purchased some very good McDonald Farms Developer daughters from the Friedrichs Bros. in 1944 and they were the sensation of the 1945 Western Sale.

Last year he bought Western Glow Martha 539—GGG; 628—CCC, for $7,500. She is one of the greatest cows I have ever seen and reminds me of her sire's Maternal grandam, Shuttlewick Levity.

The Friedrichs and Mr. Boeing own together, Langwater County Steadfast (Langwater Commando—Langwater Coquette 646—D) and Silver Forest May Royal (Langwater May Royal—Langwater May Bloom 724—BB). He has a great Ranch—Aldarra Farms, very fertile and well watered and has one of the top Hereford herds also. After a most pleasant visit with Mr. & Mrs. Boeing, the Friedrichs took me to the Airport and I was at LaGuardia Airport at four o'clock the next afternoon. Had a very pleasant trip.

For Catalogs and Information Write . . .

LOUIS McL. MERRYMAN & SONS, SPARKS, MARYLAND

CHURN CREEK FARMS

Consign to the . . .

Curtiss Candy Consignment Sale

October 7, 1946 - Cary, Illinois

SILVER FOREST ROYAL VALOR Born: Sept. 20, 1942

***and a daughter* CHURN CREEK'S VALOR'S HILMA**

His Sire

LANGWATER MAY ROYAL, A. R.

His Sire's Dam

FOREMOST LABELLE
Sold for $4,400, 1937 Foremost Sale.
14554.5—657.6—GG; 17716.2—801.9—AA
3 A. R. Daughters

His Dam's Grandam

LANGWATER GENEROUS
11834.8—588.3—F
4 A. R. Sons, 3 A. R. Daughters

His Dam

LANGWATER CHARM
13208.4—700.2—D
Sold for $4,500. High Cow in 1940

His Dam's Dam

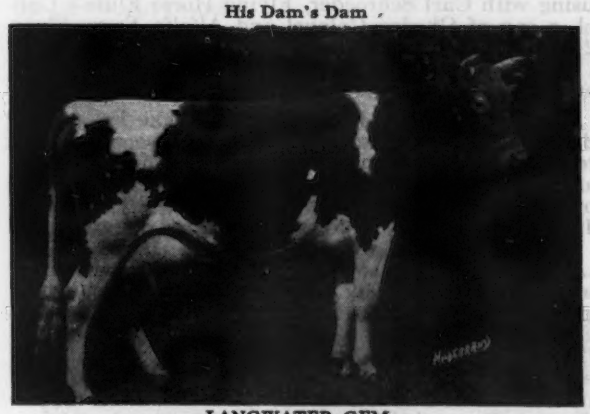

LANGWATER GEM
12500.0—686.4—D
4 A. R. Sons, 4 A. R. Daughters

His Dam's Great Grandam

FLORHAM PRIDE
10860.6—591.9—F; 13352.6—626.0—A

Silver Forest Royal Valor

Sire:

LANGWATER MAY ROYAL

Silver Forest Royal Pansy
13883—705—EE (pending)
Silver Forest Royal Downy
13840.3—624.9—F
Silver Forest Royal Agora
13147.5—599.5—F
Silver Forest Royal Queen
13121.7—590.4—G
Silver Forest Royal Dorothy
12940.5—587.7—GG (pending)
Silver Forest Royal Helma
12485.1—563.1—FF (pending)
Langwater May Bloom
10506.3—508.4—FF; on retest
Churn Creek's Royal Flower
Sold for $3,300 at 7 mos., '46 Guernsey
Churn Creek's Royal Elaine
Sold for $900, '45 Invitational
Silver Forest May Royal
Sold for $2,500 at 6 wks.
Silver Forest Royal Elaine
Sold for $1,025 at '45 Virginia
Churn Creek's Royal Holliston
Sold for $1,000 at 49th Merryman Sale.

LANGWATER COUNTRYMAN, A. R.

17 A. R. sons, 41 A. R. daughters, 52 records average 12573.4—591.9—43 immature
Langwater Venus
*19999.8—1011.7—D
Langwater Coral
18019.6—853.0—A
Langwater Lorna
15001.6—773.6—AA
Langwater Corona
15066.4—749.2—A
Langwater Merriment
15932.3—748.3—A

LANGWATER MERRYMAKER, A. R.

28 A. R. sons, 34 A. R. daughters, 46 records average 11537.5—543.7—36 immature
Langwater Merry Queen
15489.5—705.6—AA

LANGWATER COUNTRY FLOWER

10536.1—580.7—F
15106.3—790.4—A
4 A. R. sons, 3 A. R. daughters
Langwater Country Blossom
15080.5—729.9—AA
Sold for $4,500.
4 progeny sold for $17,000.

FOREMOST LABELLE

Sold for $4,400, 1937 Foremost Sale
14554.5—657.6—GG
17716.2—801.9—AA
3 A. R. daughters
Labelle of Langwater
14400.6—672.4—AA
Langwater Caroline
12161.2—518.4—GG
Langwater Maiden
13005.1—598.5—D
Langwater Pericles sold for $9,350.

CAROLINE'S MAY ROYAL, A. R.

12 A. R. daughters, 15 records average 12073.0—620.1—11 immature
Foremost Lida
*15537.7—826.6—GG
17674.8—962.4—CC

VALOR'S FONTABELLE

12276.1—613.7—C
1 A. R. daughter

Dam:

LANGWATER CHARM

13208.4—700.2—D
Sold for $4,500—high cow in 1940
Langwater Charming
Sold for $3,000
12693.8—600.9—G
Langwater Coquette
12284.6—586.7—F
12563.5—646.2—D
Langwater Charmer
Sold for $3,350.

LANGWATER PHILOSOPHER, A. R.

13 A. R. sons, 48 A. R. daughters, 87 records average 11169.0—554.8—80 immature
St. James Philosopher's Barbee
15215.7—774.7—C
17303.7—915.0—A
St. James Philosopher's Valeria
12558.7—662.2—E
13726.7—753.6—BB
St. James Philosopher's Sally
12445.5—673.6—F
13422.7—710.2—C

LANGWATER MOONLIGHT, A. R.

23 A. R. sons, 31 A. R. daughters, 52 records average 11951.7—624.2—36 immature
Langwater Golden Bloom
14026.0—878.7—A
15178.9—1005.3—A

LANGWATER RECOLLECTION 2d

13818.7—707.1—C
2 A. R. sons
Langwater Midnight, A. R.
Langwater Philosopher, A. R.

LANGWATER GEM

12500.0—686.4—D
4 A. R. sons, 4 A. R. daughters
Langwater Opal
11608.9—656.8—F
Langwater Turquoise
13388.9—615.6—A

LANGWATER STEADFAST, A. R.

Sold 1920 for $25,000
33 A. R. sons, 33 A. R. daughters, 38 records average 12802.1—643.3—28 immature
Langwater Angela
13381.9—674.5—F
19003.9—940.1—A

LANGWATER GENEROUS

Sold for $5,000
11834.8—588.3—F
4 A. R. sons, 3 A. R. daughters
Langwater Dutiful
13459.8—672.4—F
Langwater Gentle
10617.5—526.0—A
Langwater Foremost
Sold for $20,000.

*Class Leader

. . . T. B. ACCREDITED . . . **WORTON, MARYLAND** . . . BANG'S FREE . . .

WAYNE JOHNSON, Owner — Address all correspondence to JOHN C. BALL, Herd Manager

Churn Creek Farms

Silver Forest Royal Valor

3/4 Brother

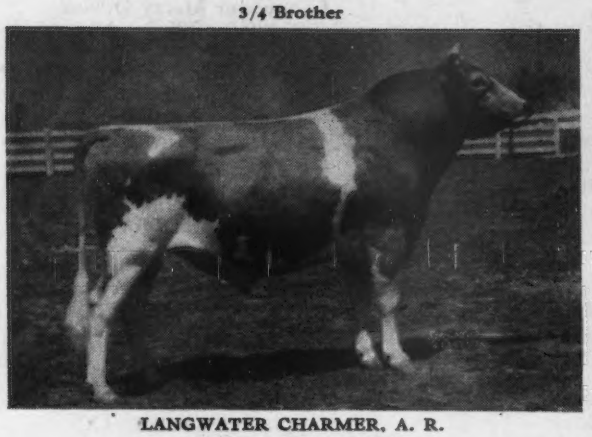

LANGWATER CHARMER, A. R.
At Midview Sold for $3,350

3/4 Sister

LANGWATER COQUETTE
2563.5—646.0—D

Paternal Sister

SILVER FOREST ROYAL DOWNY
13840.3—624.9—F

Paternal Sister

SILVER FOREST ROYAL QUEEN
13121.7—590.4—G

We are also Consigning . . .

An outstanding daughter of *Silver Forest Royal Valor*

Churn Creek's Valor's Hilma

Born: August 21, 1945

Dam: **Bondwick's Hilma** on test and has produced in 334 days—13,044—592—DD, she by Bondwick (Langwater Vagabond $16,500 and Bright Lad's Jane, 17,390.2—766.9—BB) and out of Hardwick's Hilda, 14,208.4—722.2—A (Mixter Hardwick $12,050 and Homestead Desire, 10,333.9—516.4—G, 5 A. R. daughters). Hardwick's Hilda is full sister to Hardwick's Desire, 15,044.7—846.8—AA (Highest tested daughter of Mixter Hardwick).

Her Maternal Grandam

BRIGHT LAD'S JANE
17390.2—766.9—BB

WAYNE JOHNSON, Owner
JOHN C. BALL, Herdsman

• **WORTON, MARYLAND**

T. B. ACCREDITED . . . BANG'S FREE

BOULDER BRIDGE FARM CO.

Consigns to the

Curtiss Candy Consignment Sale - Cary, Illinois - October 7, 1946

Boulder Bridge Nestor

Born: March 4, 1946
Sire: GREEN MEADS KING DON 320501
Dam: BOULDER BRIDGE QUOTA 781613
Record: Milk 13098.1 lbs., Fat 672.6 lbs., Class FF

Boulder Bridge Tulip 953495

Born: February 21, 1945
Third Prize Junior Yearling Illinois, 1946.
Member of second prize Junior Get of Sire.
Sire: GREEN MEADS KING DON 320501
Dam: BOULDER BRIDGE PANCHITO 718553
Record: Milk 12062.6 lbs., Fat 546.7 lbs., Class GG

and Consigns to the

Illinois State Sale - Normal, Illinois - October 11, 1946

THE BULL CALF

Boulder Bridge Victor

Born: FEBRUARY 21, 1946
Sire: GREEN MEADS KING DON 320501
Dam: BOULDER BRIDGE PANCHITO 718553
Record: Milk 12062.6 lbs., Fat, 546.7 lbs., Class GG.
On retest, Class C, Milk 5028.4 lbs., Fat 210.09 lbs. in 92 days.

This calf is well-grown, very rugged and masculine, light fawn and white in color. His full sister in the Curtiss Candy Sale, was third prize junior yearling at the Illinois State Fair in August. His dam, Boulder Bridge Panchito, is one of our very best Hero daughters, has milked up to 63 pounds this lactation and was second to the Grand Champion Cow at the Illinois State Fair.

"Follow through with Boulder Bridge"

Boulder Bridge Farm Company • Excelsior, Minnesota

G. N. DAYTON, President — L. V. WILSON, Superintendent

WESTERN GLOW FARMS, INC.

Home of World's Records and Class Leaders

Friedrichs Bros., Owners — **Bow, Washington**

We are presenting with greatest satisfaction one of our most outstanding matrons . . .

Western Glow Butterfat Maryann

Consigned to the Curtiss Candy Consignment Sale

OCTOBER 7, 1946 :: CARY, ILLINOIS

"THE QUEEN OF WESTERN GLOW"

In the Sale

← WESTERN GLOW BUTTERFAT MARYANN

13825.0—763.2—AAA, Class Leader, C. T. A. record for 1946—816.2F—730 T. M.

Dam of:

Western Glow Marion on test in FFF making over 500 lbs. fat.

Western Glow Pansy's Maryann
10729.0—577.8—GHI
10725.0—601.9—DHI (Pending)

Western Glow Maryann's Royal
Junior Herd Sire at Western Glow.

Her Sire

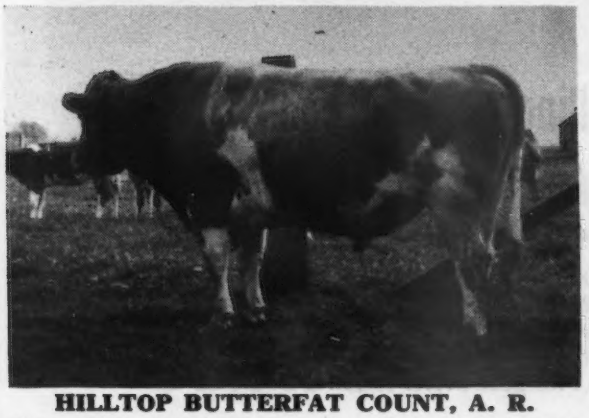

HILLTOP BUTTERFAT COUNT, A. R.

Sire: Hilltop Butterfat, A. R. Some of Butterfat Count's daughters:

WESCLAIR PANSY'S FLOWER, 15701.0—740.6—AAA (Former Class Leader).
WESTERN GLOW BUTTERFAT CLARA 14,182.1—723.2—CC
WESTERN GLOW BUTTERFAT CLARISSA 12661.6—644.1—EEE—9th place
WESCLAIR PEACEFUL 12991.1—658.6—CCC (Former Class Leader)
WESTERN GLOW BUTTERFAT BONNY 10971.1—575.0—GGG (Former Class Leader)

Her Dam

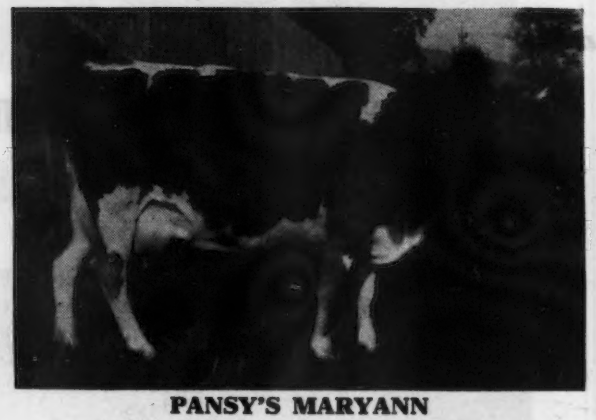

PANSY'S MARYANN

13327.6—645.4—AA; 14781.4—768.4—A

Also dam of:
WESTERN GLOW MAYFLOWER 12794.6—650.9 Former World's Record in FFF. Mayflower is dam of: Western Glow Noble May 15045.1—734.1—DDD—Class Leader. Also dam of Wesclair Pansy's Flower, 15701.0—740.6—AAA (former Class Leader).

WESTERN GLOW FARMS, Inc.

Owners: FRIEDRICHS BROS. — T. B. and Bang's Free — **Rt. No. 1, Box 112 BOW, WASHINGTON**

WESTERN GLOW FARMS, INC.

Home of World's Records and Class Leaders

Friedrichs Bros., Owners — **Bow, Washington**

Also going to the Curtiss Candy Consignment Sale

A HEIFER

Western Glow Royal Levity

Dropped: March 5, 1945

ROYAL LEVITY has Size, is a Beautiful Individual and has Great Inheritance for Type and Production. She was bred August 27, 1946, to Western Glow Maryann's Royal, he by Silver Forest May Royal and out of Western Glow Butterfat Maryann.

Her Sire

SILVER FOREST MAY ROYAL

A son of Langwater May Royal, A. R., out of Langwater May Blossom, A. R. His son Western Glow Royal Masher sold for $1,700 at eight months at the 1946 Pacific Northwest Sale. (Top Bull). We have 10 daughters of Silver Forest May Royal safe in calf and they will go on test as they freshen.

Her Dam

WESTERN GLOW MARTHA

11611.2—539.9—GGG
13839.8—628.6—CCC

Sold for $7,500 at the 1945 Pacific Northwest Sale.

A daughter of Western Glow Butterfat Maryann

WESTERN GLOW MARION

Marion is the dam of Western Glow Marymost being retained as Junior Herd Sire at Western Glow.

Her Maternal Sister

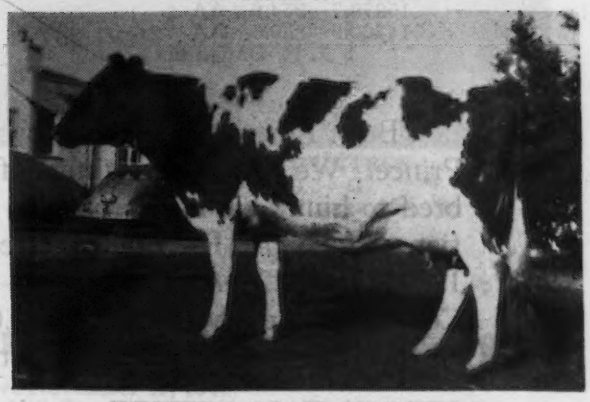

WESTERN GLOW MARCELLA

11406.4—576.1—FFF

On retest has produced in 198 days—9605.5—488.6—DdD. Marcella topped the Pacific Northwest Sale in 1944 in at $3,000.

WESTERN GLOW FARMS, Inc.

Owners: FRIEDRICHS BROS. — T. B. and Bang's Free — Rt. No. 1—Box 112 BOW, WASHINGTON

WEY ACRES

Thiensville **Wisconsin**

T. B. Accredited ***Negative***

Consign:

CURTISS CANDY CONSIGNMENT SALE, CARY, ILLINOIS

Monday, October 7, 1946

A Bull and a Heifer

Both by Coronation Levity Prince

The Bull

WEY ACRES LEVITY PIPER
Dropped: April 29, 1946
Dam: ARGILLA CERES LEVITY on test, 91 days, 4308—165—E. Levity is by Pine Manor Levity's Legacy and out of Argilla Ceres
12236.0—688.3—FF
15009.8—880.9—DD
15979.7—954.9—AA
14760.9—840.5—AA
3 A. R. Daughters

The Heifer

WEY ACRES LEVITY KAY
Dropped: October 24, 1945
Dam: VALROYAL KATE, 13353.4—642.0—D
On retest, 278 days, 13984—614—AA.
Kate is by Royal Valor and out of Valor's Kate. 3 A. R. Daughters. She is by May Royal's Valor, A. R.

Both Piper and Kay are by our proved A. R. sire—Coronation Levity Prince. We have 40 daughters of Levity Prince in our herd and 49 more are bred to him. He by Coronation Prince that is by Green Meadow Coronation Prince, A. R., out of Green Meadow Minuet; 14433.8—708.7—F; 19093.0—864.2—A (3 A. R. sons—4 A. R. daughters) Levity Prince is out of Coronation Levity 15252.0—867.0—A. (Sold for $15,100) 3 A. R. sons—2 A. R. daughters. The sire of both the bull calf and the heifer comes from

A GREAT FEMALE LINE

Coronation Levity - Shuttlewick Levity - Langwater Levity

MRS. F. L. WEYENBERG, *Owner*
OTTO C. KLINE, *Manager*

• Thiensville, Wisconsin

HILL GIRT FARM

CONSIGNED TO:

The Curtiss Candy Consignment Sale

Cary, Illinois • October 7, 1946

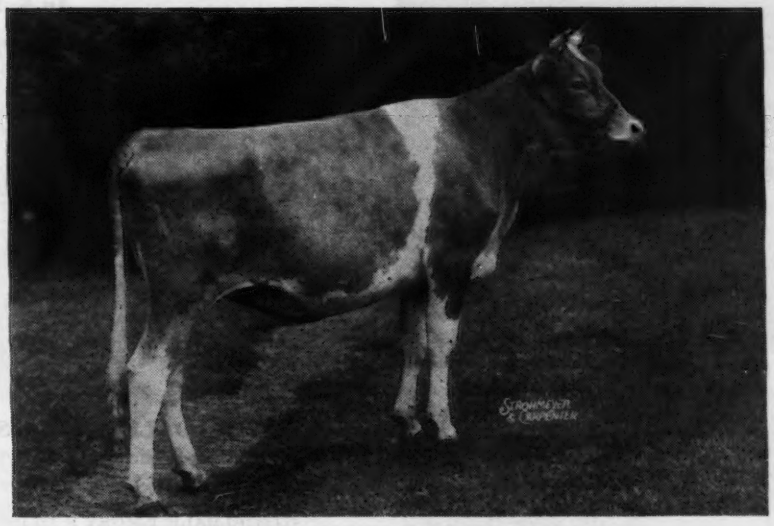

HILL GIRT PHYLLIS
Born: December 15, 1944
Due to calve January 12, 1947—Service of Hill Girt Legacy

Her Sire

HILL GIRT PRINCE, A. R.
5 A. R. daughters
Sire: HILL GIRT ROSE KING, A. R.
Dam: NORANDA'S MERRY BELL
13615.5—727.1—A

Her Dam

HILL GIRT COUNTESS
12540.2—620.3—G
Sire: GREEN MEADOW CHERUB, A. R.
Dam: BULWARK'S COUNTESS
9556.7—501.7—FF

CONSIGNED TO:

The Delaware State Sale, Newark, Delaware, September 26, 1946

1. **Hill Girt Princess Bella,** bred heifer, due to calve November 11, 1946.
   Sire: Hill Girt Prince (see above). Dam: Hill Girt Buttercup.
2. **Hill Girt Countess Dora,** bred heifer, due to calve December 5, 1946.
   Sire: Hill Girt Count (full brother to Hill Girt Phyllis). Dam: Noel's Dora of Hill Girt.
3. **Hill Girt Connie Royal,** open heifer.
   Sire: Hill Girt Royal Art. Dam: Princess Connie of Hill Girt.

FEDERAL ACCREDITED FOR T. B. — STATE ACCREDITED FOR BANG'S

HILL GIRT FARM • Chadds Ford, Pennsylvania

H. G. HASKELL, Owner — PETE KEARNS, Herdsman — RAY G. GRIFFIN, Superintendent

Curtiss Candy Consignment Sale

Cary, Illinois - October 7, 1946

The Highest Record Daughter of Riegeldale Melba's Emory and a double His Majesty of Bournedale

In Sale

RIEGELDALE EMORY'S FRANCES
12728.1—744.8—G

Due before the sale—August 17, 1946—to Langwater Forward

Her Dam: Riegeldale Majesty's Fanny
11670.2—596.1—FF

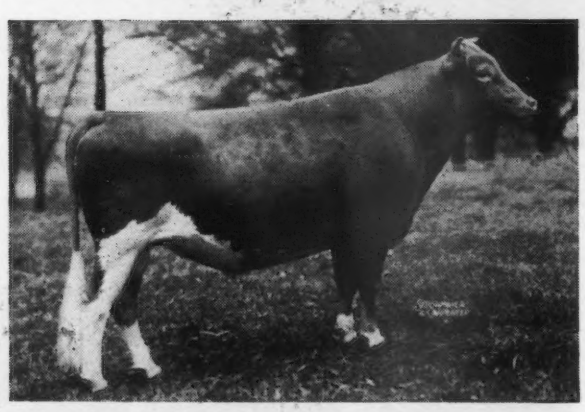

Her Sire:

RIEGELDALE MELBA'S EMORY
46 A. R. daughters
Sire of:

RIEGELDALE EMORY'S BLISSFUL sold in Quail Roost Sale, 1945, $2,400.

RIEGELDALE EMORY'S CUPID sold in Quail Roost Sale, 1945, $4,000.

RIEGELDALE EMORY'S GINNY sold in Quail Roost Sale, 1945, $2,550.

RIEGELDALE EMORY'S MAJESTY sold in Quail Roost Sale, 1943, $4,750.

RIEGELDALE EMORY'S MELBA sold in 5th May Royal—Steadfast Sale, 1945, $5,100

A Paternal Sister

RIEGELDALE EMORY'S CHARLOTTE
10344.8—571.7—GG
12512.3—651.8—C

Sold privately for $14,000.

Dam of **Riegeldale Conqueror's Emory,** herd sire attracting much attention through his cross on the Baronet daughters at Ringgold Farm.

A TOP COW—FROM A TOP FAMILY

An unusual opportunity to get not only an Emory daughter but a cow of excellent type and proved production ability.

Jaebardale Farm • R. D. 1, Jefferson, Ohio

Address correspondence to:
PAUL R. BARGAR—BARGAR SHEET METAL COMPANY
12401 EUCLID AVENUE
CLEVELAND 6, OHIO

Phone—Randolph 6040
LIBERTY 4909
FAIRMOUNT 7528

We Consign to . . .

Curtiss Candy Consignment Sale

Cary, Illinois October 7, 1946

Meadow Lodge King's Masterpiece

(a show calf Born July 1, 1945)

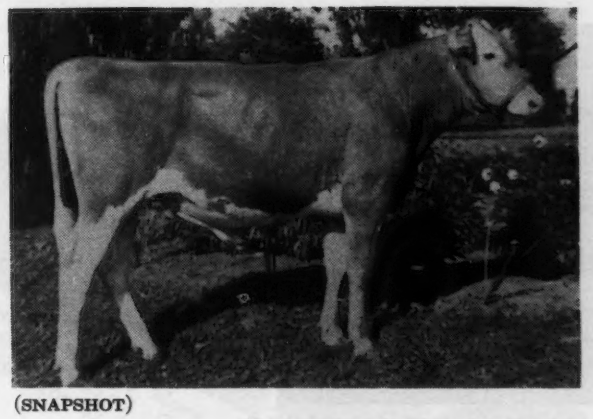

(SNAPSHOT)

Sire:
Langwater King of the Meads
Dam:
Meadow Lodge Rex's Martha (a show cow)
11634.4—620.9—GG
12587.5—775.6—E
Sire: BOURNEDALE REX
Dam: COOPER'S WESTERN MARTHA
10186.7—588.5—G
10402.8—597.3—DD
12178.7—673.4—AA
Dam of 3 A. R. daughters
Meadow Lodge Queen Martha
10173.1—575.1—D
Meadow Lodge Queen Marie
9706.3—579—4F (pending)

Masterpiece is one of the last King sons to be offered and is one of the most promising ones ever offered. His full brother, Meadow Lodge King's Majesty, $3,200, Indiana Sale, 1944, herd sire Tom Cooper Farms, is getting most attractive, extremely uniform calves. His full sister in our herd, Meadow Lodge Queen R. Martha, 10309.1—564.2—4E; on retest 60 days—3023.9—136.9—C.

Meadow Lodge Gay Flute

Argilla Flute's last daughter, Born May 5, 1945

Dam:

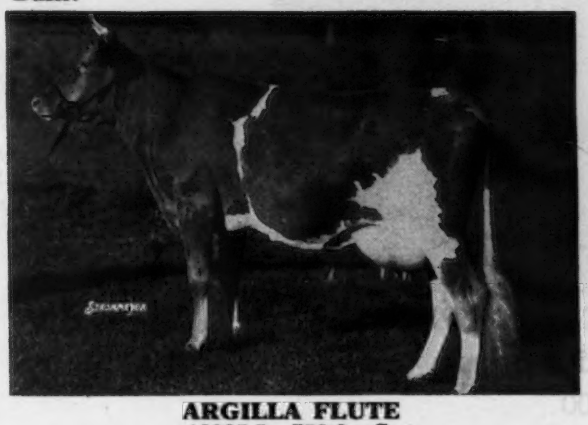

ARGILLA FLUTE
13035.5—752.3—G
Dam of 4 A. R. daughters and 3 breeding sons, 2 A. R.
Alfalfa Farm Primrose
17564.5—1083.9—BB
Alfalfa Farm Flute
16206.2—962.9—EE

Sire:
Meadow Lodge King's General, full brother to Meadow Lodge King's Oklahoma, second highest priced bull ever sold under six months of age—$13,200.
Sire: LANGWATER KING OF THE MEADS
Dam: MOONLIGHT'S GENTIAN
Her consecutive records:
12813.3—611.5—GG
13330.5—620.3—DD
12056.6—591.9—BB (Show circuit)
13637.4—709.2—AA (twin calves)
16389.5—881.9—AA
13223.9—657.6—AA (twin calves)
Retest—91 days—3868.4—159.74—4A

We offer Gay Flute only because we wish to cooperate and try to make this the top 1946 sale for all breeds.

MEADOW LODGE FARMS :: Oklahoma City, Oklahoma

Accredited - Negative **456 First National Building**

KENT B. HAYES, Owner BALLARD BENNETT, General Manager

Our offering to the

Curtiss Candy Consignment Sale

Douglaston Baroness Florette

Born: November 27, 1944

Her Dam:

DOUGLASTON MAHARANEE YATUNG
on test and in 205 days has produced
10206.0—505.81—A

Her Sire:

DOUGLASTON CROWN PRINCE
53 A. R. daughters
3 over 800
7 over 700

Levity both top and bottom and traces back to the same female line as other heifer offered in this sale.

CORRESPONDENCE SOLICITED

VISITORS ALWAYS WELCOME

M. R. SMITH
Herdsman

New York Abortion Free Herd No. 5
Federal Accredited Certificate No. 351978

DOUGLASTON MANOR FARM
TRADE Reg. U.S. MARK Pat. Office
PULASKI, NEW YORK

Our Offering to the . . .

Curtiss Candy Consignment Sale

October 7, 1946 • Cary, Illinois

Full sisters to Baroness Marjory's Dam

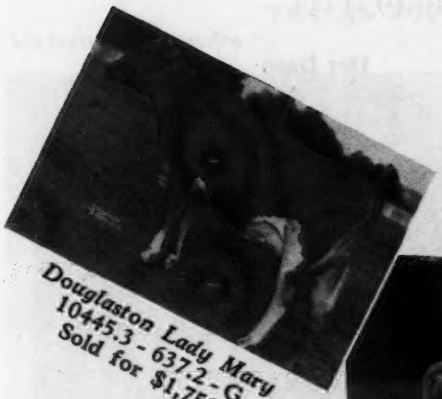

Douglaston Lady Mary
10445.3 - 637.2 - G
Sold for $1,750

Douglaston Lady Marcia
12309.3 - 646.4 - FF

Douglaston Baroness Marjory
Sire: Douglaston Crown Prince
Dam: Douglaston Lady Marjory
9622.8 - 568.2 - FF

Douglaston Coronation Queen
13860.7 - 803.3 - DD
Class Leader when made
Sold for $3,000

Douglaston Princess Mary
15024.4 - 727.9 - DD
Sold for $3,000

Maternal sisters to Baroness Marjory's Dam

Here is an Opportunity You Should Not Miss

CORRESPONDENCE SOLICITED

VISITORS ALWAYS WELCOME

M. R. SMITH
Herdsman

New York Abortion Free Herd No. 5
Federal Accredited Certificate No. 351978

DOUGLASTON MANOR FARM
TRADE MARK Reg U.S. Pat Office

PULASKI, NEW YORK

GRACELAND GUERNSEY FARMS

consign to . . .

Curtiss Candy Consignment Sale

OCTOBER 7, 1946 — CARY, ILLINOIS

Graceland Cottie

A Top Bomber Daughter — Born: July 19, 1944

Her Sire

FOREMOST BOMBER
Sold for $3,500.
His Dam: **Superb's Faithful**—only cow of the bred to make three records above 1,000 lbs. fat.

Her Dam

ERIC'S COTTIE OF BROOKDALE
11475.3—618.3—G
On retest 329 days has produced 13660—761.8—A. Will make about 830 lbs. fat.

This is a nice growthy heifer. We think she will make a great cow. The high records of hes six nearest dams average 782.6 fat. When did you have a chance to bid on one with that much production back of her?

The Kentucky Guernsey Breeders' Association Sale

OCTOBER 21, 1946 — LEXINGTON, KENTUCKY

Two Choice Heifers • A Concentrate and a Bomber

GRACELAND PRINCESS
Born: July 25, 1944

Sire: **Foremost Concentrate,** 8 A. R. daughters. A son of Foremost Royal Valor, A.R. and Foremost Icon, 11352.5—686.8—CC.

Dam: **Princess of Graceland**
11859.1—544.2—C
Graceland Princess is due in December to Langwater Eclipse.

GRACELAND BOMBER'S FANNY
Born: November 7, 1945

Sire: **Foremost Bomber.** Highest records of his 3 nearest dams average 16724—912 and the highest records of his 7 dams average 15249—787.

Dam: **Graceland Fanny.**
12085.7—576.5—GG.
The records of Bomber's Fanny's six nearest dams average 785.6 fat. This heifer is as nice as they come.

Graceland Guernsey Farms, Pickerington, Ohio

MR. AND MRS. O. C. BELT, Owners
288 E. LONG STREET, COLUMBUS, OHIO.

PAUL PRIDDY, Manage

LOOKOUT VALLEY FARM *Lake Geneva • Wisconsin*

CONSIGNS TO THE

Curtiss Candy Consignment Sale, October 7

A HEIFER BRED IN THE PURPLE

Lookout Valley Modern Mirth 913356

Born: October 27, 1945

Sire: **CURTISS CANDY LEVITY MODERN**
Sire: Green Meads Levity King
Dam: Royal's Golden Rose Bud, 11176.3—591.3—GG

Dam: **WOODACRES ROYAL VIVACIOUS**
11494.4—498.6—EE—273 days
Sire: Douglaston Prince Royal
Dam: Wethersfield Vivacious, 12775.2—541.7—DD; 13702.8—570.2—AA

TRACES TOP AND BOTTOM TO SHUTTLEWICK LEVITY

Maternal Grandsire

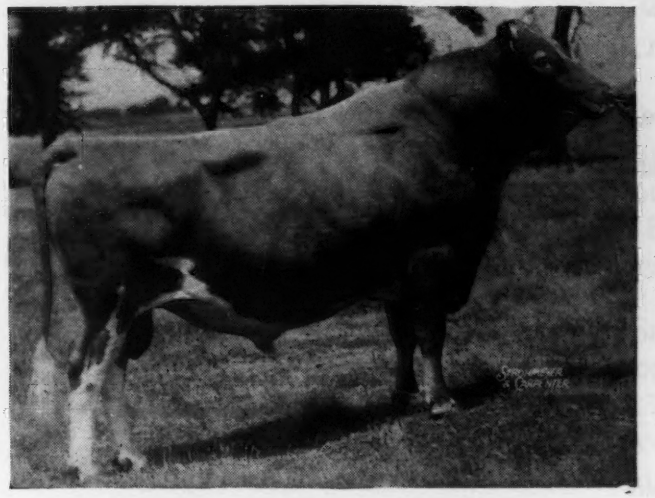

DOUGLASTON PRINCE ROYAL
32 A. R. Daughters, 4 A. R. Sons
46 records, 39 immature ave. 614.0
1 over 1000 lbs.—1083.9 6 over 800 ave.—921.3
3 over 900 ave.—991.4 12 over 700 ave.—830.1
He is sire of Flying Horse Farm Royal, that is the sire of Argilla Fair Palotterie 3d, sold in 1945 Topsfield Sale for $14,000.

Maternal Great Grandam

SHUTTLEWICK MIRTH
13633.6—706.1—G
1st Prize Aged Cow at E. S. E., 1928
Sold for $11,100. Dam of 5 A. R. Sons

Paternal Grandsire

GREEN MEADS LEVITY KING

Paternal Great Grandam

AIYUKPA L. SNOWDROP
12369.4—697.4—B
13016.8—737.7—A

Daughter of Aiyukpa Levity-King

SHUTTLEWICK LEVITY
16896.0—804.4—G
3 A. R. Sons, 4 A. R. Daughters
Sold for $25,500.

"Looking Forward With Lookout Valley"

WILLIAM Y. GILMORE, JR., Owner — GERALD M. JENKINS, Manager

HOWLAND RICE FARM

THIS YEAR we are celebrating our **tenth** anniversary of breeding pure bred Guernseys.

A really **very short time**—and we are well aware of how much is left to do.

Nevertheless—we quote with pride our May test results from the August 15 Journal.

"Quote"

Howland, Weston, Howland Rice Farm, Brattleboro, Vt.

*Banner's Faithful	A	25	Apr	1255	57.76		
S. Sequel's Banner of Knolland	D. Savery's Faithful						
*Governor's Ruthie	A	149	May	1840	90.19	9273	428
*Howland Gallant Catalpa	A	60	May	1976	84.78	3728	160
S. Grassland Sequel Model	D. Banner's Faithful						
Howland Golden Honora	F	204	May	1653	79.53	10586	462
*Howland Governor's Ailanthus	A	148	May	1483	67.79	7458	319
Howland My Own Hopeful	F	197	May	1342	71.54	9108	425
*Howland Noble Destiny	A	116	May	1421	68.37	5676	260
Howland Noble Fable	B	142	May	1404	69.50	6870	341
Howland Noble Fate	C	206	May	921	48.84	7292	354
Howland Noble Foxglove	C	151	May	1432	72.89	7086	340
Howland Noble Gaiety	E	163	May	1128	56.98	6128	282
Howland Noble Haste	G	158	May	1133	60.63	5805	291
Howland Noble Hope	F	30	Apr	959	41.84		
S. Green Meads Noble	D. Howland Vermont Desire						
*Howland's Noble Discretion	A	165	May	1218	60.07	6948	325
Rockingham Freesia	G	177	May	1212	68.61	6567	341
*Tri-Gables Margaret	A	156	May	1515	78.18	8227	382

*Reentry record

"Unquote"

As this is written on August 15, the test cows reported above are testing at a rate to give us this year **1 over 900, 5 over 700, 13 over 600, 16 over 500.**

Our Senior Sire, **GREEN MEADS NOBLE,** at the year's end may well boast

4 daughters over 700
8 daughters over 600
15 daughters over 500

His success was predicted by his breeding—which is

50% LANGWATER COUNTY SQUIRE
25% LANGWATER KING OF THE MEADS
25% AGGIE OF HIGH ROCK 3D

ACCREDITED . . . NEGATIVE

HOWLAND RICE FARM

BRATTLEBORO, VERMONT

HOWLAND RICE FARM

We will consign to . . .

The CURTISS CANDY Consignment Sale, October 7

A HEIFER

Howland Noble Juniper 881949

Dropped: March 23, 1945

"JUNIPER" is by Green Meads Noble 258262. He by Langwater County Squire 216866, A. R., and out of Green Meads Queen Daisy, A. R., 16560.4—848.8—BB, both outstanding individuals. Noble himself has carried on these qualities by siring daughters of uniformly good type, whose high production does him credit.

"JUNIPER" is out of Royal's Secret Snowdrop 480538, A. R., 11132.5—605.8—A. Royal's Secret Snowdrop is a maternal sister to Aiyukpa L. Snowdrop; 12369.4—697.4—B; 13016.8—737.7—A. She dam of 2 A. R. daughters, Green Meads Queen Snowflake; 10510.4—601.0—GG; 11362.9—614.0—B; Green Meads Queen Snowfli; 12720.4—758.0—FF. Snowdrop is by Aiyukpa Gerar Daughter's Royal, A. R., and he out of Gerar Pearl's Daughter 77032, A. R., 18656.7—884.8—A, that sold for $12,500, and by Lone Pine Princess's Royal that is by Cherub's Pearl Royal of Shorewood (noted show ring winner including Senior and Grand Champion, N. D. S.) and out of Ma Chere Princess that was Senior and Grand Champion Female Eastern States Exposition. Snowdrop is the maternal sister of Aiyukpa L. Snowdrop, A. R., 13016.8—737.7—A, the dam of Green Meads Levity King, that sold for $15,000.

"Juniper" is the product of the best.

"Juniper" has type, size and dairy quality.

Juniper's blood lines are proved and tested.

ACCREDITED . . . NEGATIVE

We invite you to visit the farm, inspect our herd of 80 head, and select males or females from our good blood lines.

HOWLAND RICE FARM

BRATTLEBORO, VERMONT

WESTON HOWLAND, Owner — WENDELL MCGINNIS, Mgr.

Franchester Levity Ace

OUR FRANCHESTER FARMS CONSIGNMENT

to the

Curtiss Candy Sale to be held at Cary, Ill., on October 7, 1946

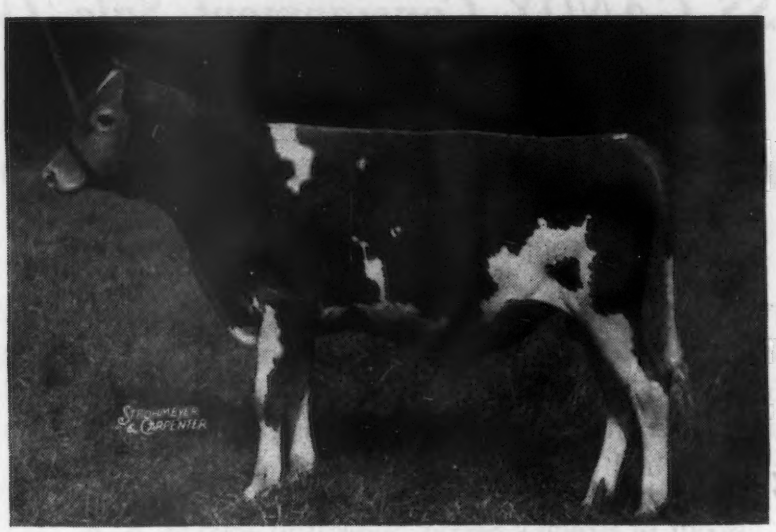

FRANCHESTER LEVITY ACE
Born: October 30, 1945

His Sire . . .

CURTISS FRANCHESTER LEVITY ACE
Sold for $37,000.
Dam: GREEN MEADOW LEVITY
13961.0—707.6—FF

His Dam . . .

FRANCHESTER FREE LAUGHTER
On retest 297 days—15767—683—DD
Sire: LANGWATER FREEMAN

We believe "Levity Ace" to be one of the choice sons of Curtiss Franchester Levity Ace.

WE ARE SENDING to the **Kentucky State Sale** to be held at Lexington on October 21, Two A. R. cows. They are **FRANCHESTER NOVEL WISTERIA** (11452—525—CC) a daughter of Green Meadow Wilda (13071.7—701.8—EE) that will freshen around November 2nd by a service to Langwater Freeman. **FRANCHESTER NOBLE ALICE** a Green Meadow Renown daughter that has an official record of 11620.7 of milk and 569.8 of fat in DD. Alice will be fresh and milking heavy. She has one daughter that should finish well over the 550 mark in GG.

FRANCHESTER FARMS • Lyndhurst, Ohio

ACCREDITED FOR BANG'S AND T. B.

CHARLES B. BOLTON, Owner — C. E. EBY, Herdsman — C. R. HUSTON, Manager

WELCOME-IN FARM

BANG'S ACCREDITED 323
T. B. ACCREDITED 409752

OUR CONSIGNMENT TO . . .

Curtiss Candy Consignment Sale, Cary, Illinois, October 7, 1946

WELCOME-IN FORWARD'S BONNETTE

Her Sire

LANGWATER FORWARD
37 A. R. daughters, including Welcome-In Nana, 16558.5—832.6—C. Bonnette is bred to Langwater Advance, A. R. and due in December.

Her Dam

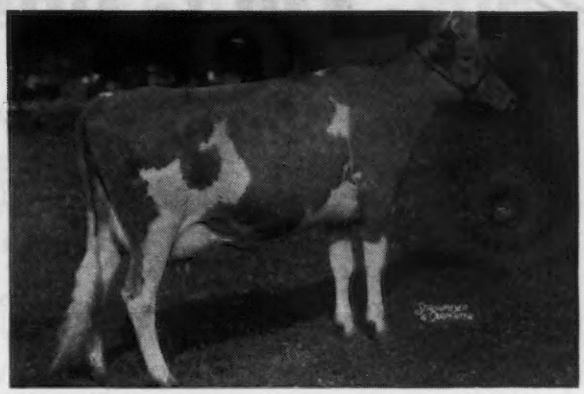

WELCOME-IN CHUM'S BONNIE
13989.8—641.0—G
Sold in 4th Indiana Spring Sale, May 9, 1946 for $3,400. A daughter of Langwater Chum, great sire of production with many daughters in our herd.

AN OUTSTANDING HEIFER FOR TYPE AND INHERITANCE
A chance for you to add these essentials to your herd.

W. W. McKitrick
R. D. 2, Worthington, Ohio

Address correspondence to:
Dr. John W. McKitrick
Sta. B., Columbus, Ohio

CHICONA FARM *consigns*

To CURTISS CANDY SALE • OCTOBER 7

Hydrangea of Chicona 812758, 8673.2—456.9—G

Sire: ADOHR LUKE 236560, by Langwater Surrogate 110019, a Langwater Steadfast son out of Imp. County Flower of Langwater 149217.

Hilaria of Chicona 960953

two year old daughter of Hydrangea, by Chicona Nanterre 324416, that traces five times to Langwater Traveler 38325.

BOTH WILL FRESHEN IN SEPTEMBER

CHICONA FARM • CHINOOK, WASHINGTON

A. L. GILE, Owner

ARNIE JOHNSON, Herdsman

Skyline

consigns to

CURTISS CANDY SALE
Cary, Illinois - October 7

Pine Manor King's Siren 681856

Born: January 17, 1940
10102.1—536.7—A (pending)

Sire: CORONATION KING OF PINE MANOR 250949

Dam: PINE MANOR ALBERTA 545152. A Gayoso Margaret's Actor daughter.

Siren is an outstanding show cow with tremendous size and with it she has style and refinement.

Skyline Triumph's Repose 886425

Born: March 19, 1945
Bred: August 10, 1946 to McDonald Farms Justice 385815
(McDonald Farms Distinction—Green Meads Thelma)

A large growthy heifer with excellent type.

Sire: PINE MANOR TRIUMPH 324380

Dam: FRANCHESTER REPOSE 423948
1st prize aged cow, Indiana, 1939.
10367.5—559.9—GG
11085.1—582.4—D
As a 12-year-old milked up to 60 lbs. per day, 2-time milking.
Her daughter—Pine Manor King's Repose 687977
10982.4—570.6—EE

O. H. LIEBERS—L. E. LIEBERS, Owners
PAUL RIGGERT, Herdsman
Route 1
LINCOLN, NEBRASKA

Skyline

Consigned to:

Curtiss Candy Consignment Sale

October 7

Liberty's Select 871613

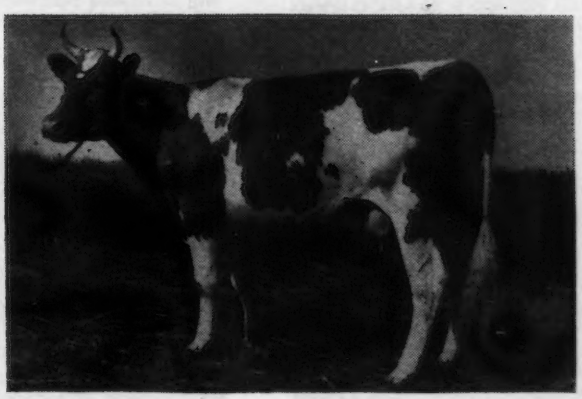

A good individual of popular breeding whose 12 nearest tested dams average 14012—698.

Sire: LANGWATER COMRADE a son of Langwater Valencian and Langwater Columbine, 662.7—AA.

Dam: MOUND CITY SECRET 2D a daughter of Florham Flyer. He is sired by Langwater Country Gentleman and his dam Florham Dolly, 834.1—A.

Select traces 17 times to Langwater Steadfast; 6 times to Langwater Levity; 5 times to Langwater Pharaoh; 4 times to Imp. Country Flower of Langwater and 77 times to Imp. King of The May.

LIBERTY FARM

LANCASTER - WISCONSIN

NEAL WILKINS F. J. GLANVILLE

Our CURTISS CANDY SALE *Consignment*

Cary, Illinois :: October 7, 1946

This Heifer

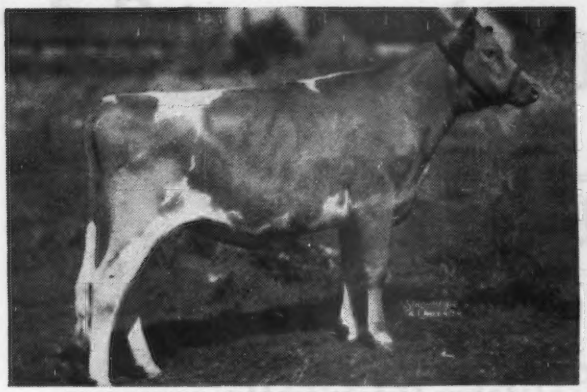

McDONALD FARMS KING'S KELLA
Born January 10, 1945
Will be bred before sale. Sire: MYHAVEN KING, 45 A. R. daughters
Dam: McDONALD FARMS DELLA 15700.4—681.5—AA.

Her Maternal Sister

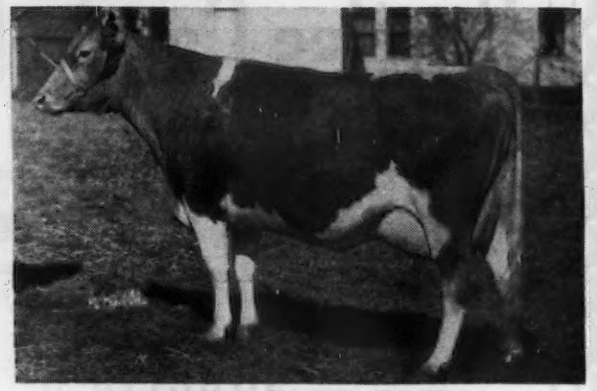

McDONALD FARMS FENELLA
11465.9—519.8—F
Will be retested next freshening. A McDonald Farms Countryman and McDonald Farms Della's daughter.

Her Dam

McDONALD FARMS DELLA
13443.0—565.8—G 15700.4—681.5—AA
Reserve Grand Champion Cow, Dairy Cattle Congress, 1941. 1st prize three-year-old, National Dairy Show, 1941. A great cow from a great family. It is very difficult to part with an outstanding daughter of Della. Photo taken at 3½ years. A Foremost Prediction daughter.

Her Dam

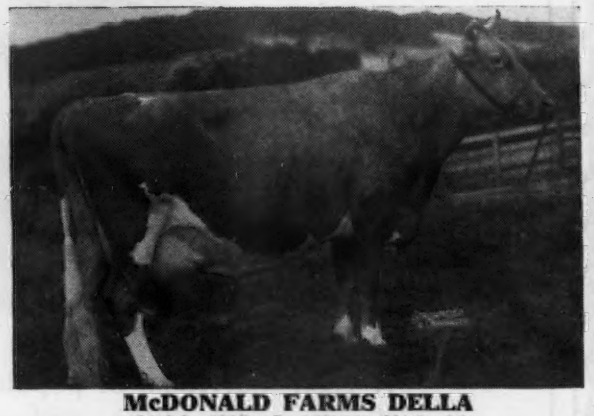

McDONALD FARMS DELLA
13443.2—565.8—G 15700.4—681.5—AA
Member 1st prize 3 best uddered cows, 1st prize 3 best females bred by Exhibitor, 1st prize Get of Sire, 1st prize Dairy herd, 1st prize Production Get of Sire and winner Quail Roost Maxim Trophy and Peer Challenge Cup Groups, National Dairy Show, 1941. Photo taken at 8½ years. Just starting to dry her off.

Maternal Grandam

DOUGLASTON LADY AUGUSTA
12106.6—607.0—E
5 daughters average 695 lbs. fat. We believe Augusta to be one of the greatest brood cows ever produced by The Guernsey breed. Photo at 13½ years. 2 sons in our herd.

Dam's Full Sister

McDONALD FARMS GENTLE
11049.0—690.6—DD (Pending)
A full sister to Della and we think she is as good as Della. We are using her son, McDonald Farms King Augustus, a full brother in blood to King's Kella, on heifers now.

J. M. McDONALD, Owner
K. C. SLY, Manager

McDONALD FARMS • Cortland, N. Y.

Our CURTISS CANDY SALE *Consignment*

Cary, Illinois :: October 7, 1946

This Cow

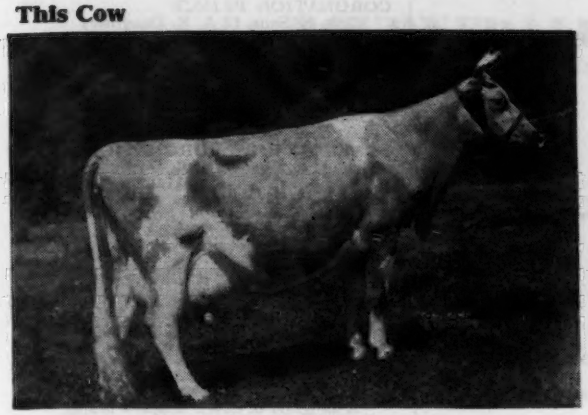

Unretouched photo taken last year.

McDONALD FARMS DAIRYMAID
10290.6—603.8—G; 11367.9—634.9—AA
Sire: MYHAVEN KING 45 A. R. daughters. 76 daughters in our herd. Still in active service. Dam: McDONALD FARMS ALLEEN 10325.4—619.6—E; 11135.9—703.3—AA

Dairymaid's Dam

McDONALD FARMS ALLEEN—11135.9—703.3—AA
McDONALD FARMS DANICE—13734.1—746.3—AA
Full sisters by Foremost Prediction and out of Supreme's Janice, 981.8—AA. 1st prize Produce of Dam, New York, Maryland and Eastern States Exposition, 1940. 2nd, National Dairy Show. Alleen member undefeated Get of Sire, 1939 and 1940.

Maternal Grandam

SUPREME'S JANICE
13717.5—649.6—FF; 20012.5—942.4—BB; 19618.8—981.8—AA.
4 A. R. sons, 2 A. R. daughters. A Royal Supreme daughter out of Glen Gable Necia, 701.9—A.

Paternal Grandam

GREEN MEADS THELMA
12902.7—704.2—G; 13518.8—740.7—D
5 A. R. sons, 2 A. R. daughters. A Green Meadow Watchful daughter. 3 sons in service in McDonald herd. Also paternal grandam of Kella.

Dairymaid's Maternal Sister

McDONALD FARMS ELLEN
9722.6—584.9—F on retest 7923—445 in 218 days, bred for AA. 1st prize Junior Yearling, National Dairy Show, 1940.

Dairymaid's Daughter

McDONALD FARMS PRE JOSEPHINE
Just springing with 1st calf. One of the most promising heifers we have ever developed.

Louis Merryman has been trying to get Dairymaid for a sale ever since she was a Senior Yearling, and she is better today than ever before.

J. M. McDONALD, Owner
K. C. SLY, Manager

McDONALD FARMS • Cortland, N. Y.

CORONATION FARM *Consigns to*

Curtiss Candy Consignment Sale, Monday, October 7, Cary, Illinois

A Choice Heifer—CORONATION MODISTE 892245

Born: February 24, 1945

Sire:
CORONATION MELBA'S MAJESTIC
Herd Sire at Coronation

CORONATION LEVITY PRINCE
15 A. R. Daughters
Herd Sire at Wey Acres

CORONATION PRINCE
2 A. R. Sons, 13 A. R. Daughters

CORONATION LEVITY
15252.0—867.0—A
Sold 1944 for $15,000
3 A. R. Sons, 2 A. R. Daughters

CORONATION MELBA
13001.2—804.5—GG
Former Class Leader
Dam of Coronation Memoir
11764.4—706.5—GG
15493.1—875.5—B

GREEN MEADOW CORONATION PRINCE
21 A. R. Sons, 35 A. R. Daughters
48 Records average 11740.0—602.0
38 in immature classes.

GREEN MEADOW MELBA
15342.9——963.9—FF
World's Record
1 A. R. Son, 3 A. R. Daughters

Dam:
PINE MANOR MELODY PRINCESS
10676.5—555.7—GG
Dam of Coronation Melody Master
Junior Herd Sire at Coronation

PINE MANOR KING MELODY MASTER
9 A. R. Daughters
Herd Sire at Gardenville Farm

CORONATION KING OF PINE MANOR
Herd Sire at Gardenville Farm
3 A. R. Sons, 23 A. R. Daughters

CORONATION MELODY
A daughter of Green Meadow Melba

PINE MANOR CAMILLE
11646.4—553.5—GG
14040.5—662.2—C

CORONATION COUNT
3 A. R. Sons, 11 A. R. Daughters

PRINCESS'S CRYSTAL
17839.1—903.8—AA

THIS IS A VERY ATTRACTIVE HEIFER AND CARRIES THE BLOOD OF MANY WELL-KNOWN CORONATION ANIMALS

ACCREDITED — NEGATIVE

ARTHUR G. AND MARK H. GALUSHA, Owners — BOB WILDISH, Herdsman

WILLIAMSTOWN, MASSACHUSETTS

A Show Cow Goes To Curtiss Candy Sale

Consigned: AFTON'S GOLDEN MARIE

Bill Gould says, "one of the greatest show cows I've ever seen."

She is in the Curtiss Candy Sale, Cary, Illinois, Monday, October 7.

←AFTON'S GOLDEN MARIE
Dropped: August 16, 1941
Calved: October 25, 1943—Heifer
Calved: December 2, 1944—Bull
Calved: October 18, 1945—Heifer
Due: September 27, 1946
Record: 9911.3—577.5—GG

On retest in 4-C she made 10936—595 (pending)

GOLDEN MARIE is sired by Bournedale Golden Steadfast, A. R., out of Afton's Millie an A. R. daughter of Springwater's Millie that is dam of 2 A. R. daughters and an own sister to Springwater's Marcella; 18920.5—996.5—A and Springwater's Betty; 11007.0—638.0—F that sold for $3,200 in the 1932 Coventry Sale.

HUNTERDALE FARM • Franklin, Virginia

W. H. SCOTT & GORDON W. BRIDGES, Owners

Bournedale Guernseys *Consign to the*

Curtiss Candy Consignment Sale - October 7, 1946 Cary, Illinois

BOURNEDALE BRIGHT DOLLY

Born: April 2, 1945

Sire: **BOURNEDALE BRIGHT KING**
Full brother of Bournedale Bright Star.

Sire: **Bournedale Sensation**
19 A. R. daughters
Bournedale Dandy Girl
14094.7—853.1—FF

Dam: **Bournedale Bright Eyes**
14433.2—793.6—D
1 A. R. daughter
Bournedale Golden Bonnie
16009.1—856.3—AA

Dam: **BOURNEDALE DOLL-ACE**
12026.9—597.8—G

Sire: **Bournedale Memoir's Ace**
10 A. R. daughters

Dam: **Bournedale Dolly Violet**
14009.0—723.6—GG
16346.8—884.7—CC
5 A. R. daughters

WE were very reluctant to part with this heifer as we think her well worthy to take her place in the herd as one of its future matrons, but finally gave in to Mr. Merryman's persuasions. We feel sure she will make good for us wherever she may go, for her inheritance speaks for itself; and as an individual she is able to stand on her own merits in any company.

Bright Dolly will be bred to Bournedale Ace's La Noce before the sale. (Ace's La Noce is by Memoir's Ace out of Bournedale Queen La Noce 14849.5—807.4—BB). He is an outstanding youngster of real show type.

JULIA DYCKMAN ANDRUS MEMORIAL, INC.
1156 N. BROADWAY, YONKERS, NEW YORK

Write to:
ELSIE M. HILL, Herd Manager, for Information

WAKEFIELD

Hillandale Maxim's Sir Walter

Sire: FAIRLAWN CAVALIER'S MAXIM
11 A. R. Daughters
Sire: QUAIL ROOST LUCKY STRIKE A. R.
Dam: MAXIM'S NANCY OF BURKEVILLE
12175.0—616.4—C

Dam: WAKEFIELD FAITH
9075.1—520.4—E
Sire: QUAIL ROOST MAXIM'S MAJESTY
Dam: WAKEFIELD BEAUTY
10284.4—518.7—B
2 A. R. Daughters

WE ARE OFFERING YOUNG BULLS SIRED BY SIR WALTER AND OUT OF THE BEST DAUGHTERS OF QUAIL ROOST MAXIM'S MAJESTY (62 A. R. daughters and others on test) AND QUAIL ROOST VALOR'S SON (34 A. R. daughters).

WHY NOT ADD SOME OF THIS PROVED BLOOD TO YOUR HERD.

For Further Information and Pedigrees
Wire or Write

T. B. ACCREDITED . . . N. C. BANG'S FREE

JOHN SPRUNT HILL
Owner

WAKEFIELD FARM

WAKE FOREST - NORTH CAROLINA

E. H. FORBES
Manager

CROASDAILE FARMS

Quail Roost Maxim's Majesty

HAS TWO GOOD SONS READY TO GO SOON

1. Out of Croasdaile's Princess Polly

CROASDAILE'S PRINCESS POLLY
8649.7—6.38—551.8—GG
9071.2—6.47—586.5—E
Sire: QUAIL ROOST CROWN PRINCE
Dam: CROASDAILE'S MAXIM'S PRIDE
755.4—CC
A full brother in service on farm.

2. The other out of Croas Daile's Frances, a show cow and winner of Produce of Dam 1940 and 1941 State Fair. We have a full brother and sister to the present calf. 3 full brothers leading good herds.

CROAS DAILE'S FRANCES
13406.7—672.4—CC

Either of these will please.
WRITE FOR PEDIGREES.

They are bred right. Both by Majesty and out of good A. R. cows.

JOHN SPRUNT HILL, Owner

D. E. TOWNSEND, Manager ROUTE 2, DURHAM, N. C.

JO-BE FARM

Consigns to the Kansas State Sale . . .

October 18

JO-BE Princess Marie

Born July 2, 1945
To Be Sold Open

Her Sire

SKYLINE GRETTA'S CHALLENGER 349272
Herd Sire JO-BE Farm

Her Dam

BUTTERCUP'S QUEEN OF GOLD CREST
558699
11933.6 Milk, 616.5 Fat, Class AAA
Record made 1945
Photo at 10 years

Home of Skyline Crusader's Wanda
World Record Class GGG

Rural Route 7, Omaha, Nebraska

JOE P. MULLER, Owner
LENARD N. MILLER, Manager

A double Crescent out of a Great Cow

ROYAL CRESCENT

Sold in 1944 for $2,500

A double grandson of Friendship Crescent, A. R., (see page 436, August 15 Guernsey Breeders' Journal for more details on Crescent.)

He is line-bred to our foundation sire—VALOR'S CLIMAX, A. R.

His Dam

◀ **HORN'S CLARISSA**

18434.0—884.3—AHI

17966.9—909.5—AA

A daughter of Friendship Crescent, A. R. This good, brood cow was sold in the 1942, May Royal-Steadfast Sale to Mr. John S. Ames, Langwater Farm, North Easton, Massachusetts, for $2,300.

CRESCENT bull calves—rich in this great cow's inheritance—are for sale. Many are out of A. R. dams rich in Valor's Climax breeding.

SEND FOR PRICE AND PEDIGREE

FEDERAL ACCREDITED

Friendship Guernseys

STATE BANG'S ACCREDITED CERTIFICATE No. 3

Estate of A. A. Thompson - NEW GENEVA, PENNSYLVANIA - Evelyn Thompson, *Manager*

Here is a real opportunity . . .

to get the service of an outstandingly bred young sire

Maxim Glamour

Born: August 6, 1944

Sire: QUAIL ROOST KING GLAMOUR, a son of Quail Roost Maxim King, A. R., and Rose Bud of Burkeville, A. R.

← Dam: MAXIM'S KATE OF GRASSY GROVE (Udder), that sold for $4,000 at the 1945 Henderson County, North Carolina Sale. She made a record of 14178.6—764.8—GG, Southern State Champion. Her sire is Rose Maxim, A. R.

We are prepared to ship a limited amount of semen, for artificial insemination, from this line-bred Maxim sire.

A chance to get Maxim blood - - and the best.

THIS BLOOD IS IN DEMAND TODAY

Owner—DR. E. L. SHUFORD **ASHEVILLE, NORTH CAROLINA**

The 29th

Michigan Guernsey Sale

Thursday, October 10, 1946

Kalamazoo Fair Grounds, Kalamazoo, Michigan

The Mid-West Sale circuit starting Monday with the Curtiss Candy Sale, Cary, Illinois; Tuesday, Indiana Fall Sale, Lafayette, Indiana; Wednesday, Elkhart, Indiana County Sale; Thursday, 29th MICHIGAN SALE, KALAMAZOO, MICHIGAN. On Friday go on to Illinois for their state sale. Surely this list of sales will be desirable. We are inclined to think that those buyers and on-lookers who desire to attend any one of these sales will find it very much worth while to make plans to attend them all.

The MICHIGAN SALE will offer a list of cattle worth your consideration and we will do our best to make your visit with us most enjoyable.

4 BULLS

17 COWS IN MILK 18 BRED HEIFERS 12 OPEN HEIFERS

Most of the bred heifers are springing heavy.

These are the FEMALES:

MEADOW-GOLD FARMS who have furnished so many of the good ones at Hominy Hill offers Meadow Gold R. Patricia, an open heifer by Hominy Hill Rex (Fairlawn Peerless Dictator—Meadow-Gold Rosabell) and out of Meadow-Gold Paulette 9859.9—491.6—EE—2x, on retest in CCC. Also a young bull from Meadow-Gold on another page in this issue.

From LONE CREEK FARMS a two-year-old milking better than 35 pounds daily on 2x by Green Meads Proud Gallant and out of Ranger's Bonnie Golden, 10107.4—476.9—CHI—318 days—2x. This is a real good one—I do mean good.

From COLBY-DALE FARMS a five year old with 9549.1—493.7—FF on retest in A, by Cesor Pontiff Anchor A. R., whose first eight daughters average 12488—556—G and F, and out of Ajax Capitola 13273.4—653.8—A. Also a bred heifer by Langwater Redemptor out of an Anchor daughter with 9773.9—414.3—4F on three quarters. She will be bred to the $4,400 son of Flying Horse Bandmaster and Flying Horse Royal Rose 15059.4—853.0—GG. A top consignment in any sale.

BEACH ROAD FARMS first consignments are two daughters of McDonald Farms Gay Prince (Foremost Prediction-Rockingham May Princess) and dams have 9445—418—GHI—311 days and 12208—622—AHI. One heifer is open the other bred to McDonald Farms Jarrett (McDonald Farms Distinction—McDonald Farms Artist, 14550.2—746.7—C). You will like the daughters of Gay Prince.

From HI POINT FARMS a very top three-year-old with 8981—419—G—2x. She is by Blakeford Hornet that is a son of Langwater Reveller and Florham Fairy Star 11660.9—609.9—FF. We asked for this one as a two year and finally got her this year.

CURTISS CANDY COMPANY has given us a bull and a heifer. The heifer by Green Meads Levity King and out of Jonacres Lady Penelope 9558.3—447.1—F, next dam 715.1—GG. Delbert says this is the third best junior yearling on the farm.

Frank Ormston of Meadow-Gold Farm picked a five-year-old from GLENWILD FARM that he says is a real good one with 7888—413—305 days—DHIA and on retest in CHI. She is a line-bred Green Meadow Foreman through Meadow-Gold Nobleman which Frank bred himself.

HUDSON BROTHERS OF MEADOW LANE FARM who sold the top cow in the Mid-West Sale have given us a paternal sister of the Mid-West cow out of Joy's Hope of Meadow Lane 9207—421—GHI—326 days—2x. Hudson Brothers are enjoying the immense interest in their herd.

LOCKSHORE FARMS are sending three females. One a five-year-old daughter of Lockshore Crystal Prince with 10045.8—467.9—G—2x and 10116.4—469.2—DDD. Her dam has 7057.6—357.9—GGG. Also two bred daughters of Lockshore Croixland that is by Lockshore Crystal Prince and out of Lockshore Merry Maid.

One of the very best things in the sale is coming from COOLEY BROTHERS at Hudson and is a heifer which will freshen about sale time by Cesor Crown Maxim (Cesor Martha's Maxim-Bournedale Cinderella) and out of Willowbrook Ultra Molly with 9608—441—EHI—320 days—2x. Here is a Maxim bred heifer that should interest you. Crown's daughters look good and they're milking.

ETH-MEAD FARMS are giving a milking first calf heifer by Eth-Mead P. Coronation Prince (Coronation Forrester—Meadow-Gold Priscilla) and out of Eth-Mead F. R. Lustrous 8814.9—454.1—FHI. Also a heifer bred to a son of Douglaston Crown Prince and by Eth-Mead F. R. Coronation King and out of Eth-Mead F. Goldy with 10769.8—644.5—E. Also, an open heifer by their Prince bull and out of Eth-Mead C. Pandora with 10609.3—504.6—GHI and three more equal records.

From HAVEN HILLS comes a two-year-old by Lockshore Choice and out of Haven Hills Phlox that made 8044.7—399.5—GG—2x and 8870.7—400.7—E—2x. Also a heifer by Blossom's Sailor Boy Supreme (Blossom's Sailor Boy—Woodside Fanny 4th Dell) and out of Haven Hills Agnes with 7630.9—427.3—FF—2x.

CLAY HILL FARMS have given a heifer by Langwater Valcrest (Langwater Valencian-Langwater Crescent 14432.0—735.1—BB) whose seven nearest dams average 827 and out of Clay Hill Annette with 12267.8—466.2—EE. Also, a three-year-old bred to Langwater Valcrest (Langwater Valencian—Langwater Crescent 12447.0—605.9—E; 14432.0—735.1—BB) by Langwater Gardian and out of Clay Hill Merry Star with 9651.6—433.7—FF.

PREMIER FARMS are consigning a heifer that will be bred before sale time to Curtiss Candy Levity Marvel (Green Meads Levity King—Gayhead's Her Beauty 12011.3—658.1—G) by Eth-Mead M. Philosopher whose three nearest dams average 11498—559.4 and out of Cesor Bon-Ton's Millie, 7501.6—360.7—GHI; 7051.1—331.5—E; 9057—415—DHIA.

From SILVER MAPLES FARM a two-year-old bred to Northmeade Peerless Defiance (Fairlawn Peerless Defiance—Fairlawn Amaryllis) by Green Meads Corsair and out of Northern Prim of Silver Maples. Some records are lacking in this pedigree but here is a nice heifer that goes back to two former world's record cows.

NORTHMEADE FARM is sending a vaccinated 18-months-old heifer to be bred to Northmeade Midnight (Langwater Helios—Court Lady of The Glen, 15225.6—756.9—A) by Northmeade Peerless Defiance and out of Northmeade Oronoko's Glory with 8200.8—393.6—F—730 TM.

From SHAWNEE SPRINGS FARM comes a heifer bred to Langwater Royalton (Langwater Patrician—Langwater Cora 15653.5—710.4—D) by Florham John and out of Shawnee Springs Lila with 492.8—GG.

GELOSTER FARM is sending two heifers both sired by a son of Lockshore Crystal Prince and Lockshore Sylvia. The dam of the fresh two-year-old is Geloster Farm Victoria 10212.1—484.1—GHI. The other, a six-months-old calf, is out of Geloster Farm's Countess that is by Lockshore Nobleman and is on test with first calf. This consignment is good.

Two good ones have been picked from HER-MIL FARMS. Both by Chedco James whose three nearest dams average 13075.0—719.2, a paternal brother to Chedco Tulip 12498.2—676.8—F. One is bred to Fairlawn Peerless Defiance and out of Her-Mil's Butter Bell; high record 9864—542—2x—DHIA. The other is out of a daughter of Langwater Emir with 12748.6—631.8—AA.

From the BURROWS FARM comes two, two-year-olds both bred to Playhaven Y. Hornet (Raemelton Yankee—Broadland Maytime 10866.3—471.6—F). One by Burrowhurst Butterfat Sequel whose three nearest dams average 12504.0—658.4, paternal brother to Hilltop Butterfat Amy with 15900.2—800.8—D and out of Gilmore's Ione G.—10354.1—536.3—GG and 8244.1—400.8—DHI, maternal sister to Gilmore's Leonora J. 9695.0—541.0—DHI. The other by Burrowhurst Vallient full brother to Valleywood Anne 13916.7—751.5—E—1095 TM; and out of Floral's Rose with 10732.0—625.0—A. Both are vaccinated.

GREAT OAKS STOCK FARMS offer a three-year-old by Green Meads Proud Knight (Langwater County Squire—Green Meads Queen Snowflake 10510.4—601.0—GG; 11362.9—614.0—B) and out of Ida May of Greenfield Farm, (Flying Hill Rose King-Gloria of Greenfield Farm), 9195.2—414.1—GHI—730 TM, 9489.2—444.7—DHI—730 TM. Also, a heifer by Argilla L. Legacy and out of Honoria of Greenfield Farm 8223.9—400.1—GHI; 10635.4—524.7—A. The older one calfhood Vaccinated.

ANNADALE FARM is sending a bred two-year-old by Cesor General's Laddie and out of Hattie of the Annadale with 12225—502.2—2 yrs.; 12561.3—510.7—DHI.

The offering from EAST VIEW FARM is a two-year-old bred to Klondike Paragon Avery (Mobjack Laddie—Klondike Marigold 16893.2—804.7—DD; 14049.1—669.2—FF) by Klondike Paragon Avery and out of Viscount's Caroline of East View with several CTA records two of them being 9308—454.8 at 2 yrs. and 8552—445.2 at 3 yrs. The dam is now on official HI test.

RIVER DALE FARM is parting with two full sisters by Cesor Pharos' Viking (Langwater Pharos—Bournedale Violin) and out of River Dale Aphrodite with DHIA records 5495—311.6—2 yrs.—308 days; 5467—320.5—3 yrs.—270 days; 8391—451.4—6 yrs.—319 days. Both fresh and open.

Two young heifers have been selected from WOODVIEW FARM. Woodview Elect Jean full sister to Woodview Elect Mable 2857—132.2—GHI—105 days, by Cesor Elect Maxim and out of a daughter sired by Juno S. of Cowham Farm. The one-year-old is also by Cesor Elect Maxim, out of Woodview Jubalee with 5263.2—272.2—312 days—EHI; 5130—282.9—301 days—CHI.

MED-O-BLOOM FARM consented to give a heifer bred to Rosemont Foreman (Ultra Prince of the Ridge—Rosemont Moe 11329—517.9—305 days—3 yrs.; 10023.6—455.5—EHI) by Rosemont Royal Prince and out of Med-O-Bloom Jean with 8882.4—463.3—GHI. This herd averaged 448 last year.

From ROSEMONT FARM comes the daughter of Stayer of Tamarack Ridge and out of Rosemont Pride Peggy, 9504.2—398.0—EHI; 11579.7—481.0—BHI.

CESOR GOES THE LIMIT THIS FALL. Never have CESOR FARMS sent better cattle to the sales than will go from there this fall. On Monday, the daughter of Cesor Martha's Maxim will sell at the Curtiss Sale. She is the show string three-year-old making a good record this year. To the MICHIGAN SALE is a two-year-old that they considered including in the show string, fresh with her first calf with a typical Cesor udder by Cesor Noble's Mercury whose first seven daughters on test at Cesor Farms are going well. He a son of Bournedale Noble and Bournedale Surprise 2d. She is out of Cesor General's Dora with 12523.2—632.6 in GG, she by Bournedale General and out of Flora Dora of El Sota Farms. This heifer is linebred to His Majesty of Bournedale and Maxim of Bournedale. She will do in any herd and everyone there will like her.

Also, Albert gave us a January heifer that is a good junior yearling prospect for 1947 by Cesor Ellton Maxim and out of Rowena of The Elms with 12593.3 and 642.0 in GG. She another Bournedale General daughter. Some of the good Maxim cows and bulls in the pedigrees of this consignment are Bournedale Noble, His Majesty of Bournedale, Maxim of Bournedale, Bournedale Chief LaNoce, Bournedale General; the cows are Bournedale LaNoce, Bournedale Surprise, Bournedale Merry Coronet, Bournedale Cinderella, and others. You have my word for it—**don't** overlook this pair.

Dale Kirklin, WALNUT MANOR, is sending a good two-year-old fresh at sale time out of a cow with 8624—393—305 days—2x—DHIA. He is also sending her full sister that is a heifer calf.

SCHAUB FARM is consigning a five-year-old by Irwin of Oronoko and out of Huxy of Tamarack Ridge (Bethany Adventurer—Abbyann of the Ridge), that made 10196.9—460.7—365 days.

There will be a few more late consignments which are as good as we have told you about. Not in the last six sales held in Michigan have as good a lot of cattle been offered. An attempt was made to make them good enough to attract you to the Wolverine State during this week's sale circuit. We **know** they are good and you will like the surroundings of the Michigan Sale.

MAKE HOTEL RESERVATIONS THROUGH MICHIGAN GUERNSEY BREEDERS' ASSOCIATION

Michigan Guernsey Breeders' Association

212 Abbot Building • East Lansing, Michigan

29th MICHIGAN GUERNSEY SALE

Thursday, October 10 • Kalamazoo, Michigan

Kalamazoo Fair Grounds

The Four Good Bulls being offered are:

CURTISS CANDY LEVITY ACTOR
Born: April 27, 1946

Sire:
GREEN MEADS LEVITY KING, A. R.

Dam:
GREEN MEADS LEVITY PENELOPE
14950.6—715.1—G
14556.7—750.1—DHI
2 A. R. daughters

You all know LEVITY KING. PENELOPE is the kind of a cow we all want.

MEADOW-GOLD R WARRIOR
Born: January 8, 1946

Sire:
HOMINY HILL REX
Sire: Fairlawn Peerless Dictator
Dam: Meadow-Gold Rosabell

Dam:
MEADOW-GOLD WENDA
7448.9—416.9—GGG
¾ sister to Hominy Hill Alice
8th in Class GG

Enough said.

A Calf from LOCKSHORE
Born: May 5, 1946

Sire:
LOCKSHORE CHANCELLOR
Sire: Lockshore Flash
Dam: Noranda's Milkmaid

Dam:
LOCKSHORE WINTER QUEEN
11596.8—513.4—GGG
16818.5—751.8—CC

The daughters of this one really should milk.

CESOR VARDEN MAXIM
Born: May 2, 1946

Sire:
CESOR VIOLETTA'S PONTIFF, A. R.

Dam:
BOURNEDALE DOLLY VARDEN
12280.2—607.0—G

Think of what Pontiff sons have done—then consider this calf.

Regardless of the sale . . . none will offer **four bulls** with greater prospects to reproduce type and high production.

MICHIGAN GUERNSEY BREEDERS' ASSOCIATION

212 ABBOT BUILDING, EAST LANSING, MICHIGAN

Phone 8-2212

MAINE AUCTION

Unfortunate loss of 70 tons of hay by fire necessitates a reduction of 30 head. A good cross section of the herd. 15 cows and heifers of milking age. Several fall freshening. Balance yearlings and calves. Bang's tested, nearly all vaccinated. Sires in use, FLYING HORSE KING'S BUDDY and NASHALEA PHARAOH'S FALCOME. D.H.I.A. records. Affords an opportunity for breeders to make additions to their herds and beginners to purchase foundation stock.

SEPTEMBER 20 — 1:00 P. M.

at the farm of

MRS. EVA WARREN

Lisbon Falls, Maine

On Route No. 9; two miles north of town

S. C. ENGLISH, Belfast
Auctioneer and Sales Manager

DUNN'S TOUR . . .

Herds have moved promptly with us this past summer —see our Advertisement in the last issue. The demand is still brisk and we usually have herds of various sizes available or have herds that will permit selections.

At this writing we are leaving to look over some close-up bred heifers just offered—they sound good and the price is reasonable. There are many close-up bred heifers in these coming sales: See their Advertisements in this issue.

OCTOBER 10

New England Guernsey Sale.
Eastern States, Springfield, Mass.

OCTOBER 18

Sale of vaccinated, bred and open heifers for D. J. & D. E. Galusha, Williamstown, Mass.

WANTED—we must fill an order for 30 heifer calves about six months old. Will be glad to hear from those who have them to offer.

Several herds on our list are going to sell fresh and close-up cows during the next two months.

It Pays to see us first because we always have Guernseys listed or know where they are available. CONSULT US ABOUT YOUR NEXT BULL, some real ones are available.

DUNN'S TOUR **"The Short-cut to Good Guernseys"**

SCHOHARIE, N. Y. and CORDAVILLE, MASS.

DENTON WILLIAMS DISPERSAL

65 Head Pure Breds and 10 Grades

COUNTY FAIR GROUNDS • Bonham, Texas • OCTOBER 25

TO settle the Estate of the Phillips Farm Herd of Guernseys, jointly owned and managed by Denton Williams, to be converted to cash.

This herd is young in years, but foundation animals from Texas, Oklahoma and Kansas herds were used in making it. All sound cattle and three bulls sell.

For Catalog Address

Mort Woods, Sales Manager, Ardmore, Oklahoma

OKLAHOMA STATE SALE, OKLAHOMA CITY, OCT. 21
TEXAS STATE SALE, DALLAS, OCT. 23

Meadow-Gold Guernseys

29TH MICHIGAN GUERNSEY SALE

October 10, 1946 :: Kalamazoo, Michigan

Bull . . . MEADOW-GOLD R. WARRIOR

Born January 8, 1946
Sire: HOMINY HILL REX

His Paternal Grandsire:

FAIRLAWN PEERLESS DICTATOR, A. R.
14 daughters as junior 2-year-olds average 12690.7—641.5

His Paternal Granddam

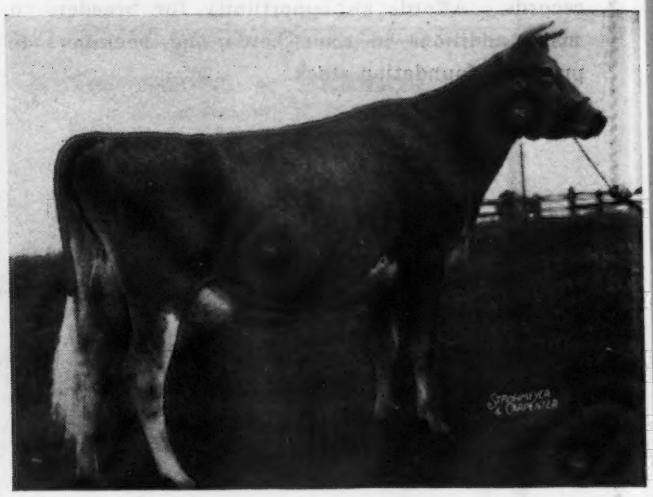

MEADOW-GOLD ROSABELL
14372.8—733.5—CCC, 4th Place

Dam: MEADOW-GOLD WENDA, 7448.9—416.9—GGG
Retest—140 days 4692—244—EEE
She a ¾ sister to Hominy Hill Alice, 16707.5—817.1—GG, 8th Place.

Heifer . . . MEADOW-GOLD R. PATRICIA

Born December 5, 1945
Sire: HOMINY HILL REX Dam: MEADOW-GOLD PAULETTE,
9859.9—491.6—EE—2x Retest—204 days 6902.9—321.7—CCC.

TYPICAL UDDERS OF THIS MEADOW-GOLD FAMILY

MEADOW-GOLD CYNTHIA
8194.2—405.6—FfF
¾ sister to Meadow-Gold Wenda

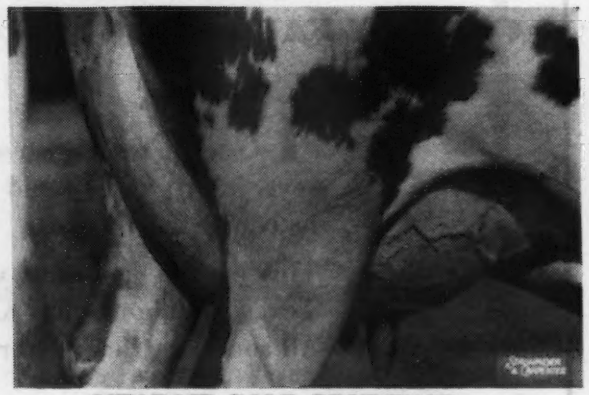

MEADOW-GOLD PRUDENCE
7908.1—438.3—GGG
Full sister to Meadow-Gold Paulette

Meadow-Gold's Have Proved the Wisdom of Doubling Coronation Rex

CATALOGS FROM—MICHIGAN GUERNSEY BREEDERS' ASSOCIATION
212 ABBOT BUILDING, EAST LANSING, MICHIGAN

MEADOW-GOLD GUERNSEYS - St. Johns, Michigan

FRANK ORMSTON

Special! Extra!!

29TH MICHIGAN GUERNSEY SALE

An Open Heifer from Lyrene Farm

Arrived late by special delivery. A daughter of Meadow-Gold R. Queen's Max that is maternal brother to Meadow-Gold Rosabell (14372.8—733.5—CCC—4th Place).

A three-quarter sister of this heifer sold in our Spring Sale for $625.00 as a six months old calf.

The dam: MEADOW-GOLD WISTFUL, 8106.0—389.6—GgG; 10151.4—522.5—EHI; 11080—618.1—CHI, 606 T. M., Pending, that is by Cowham's Coronation Rex, A. R.; his sire Coronation Rex.

This heifer to be sold with the privilege of service to Meadow-Gold Rose King a full brother to Meadow-Gold Rosabell. That makes him an uncle to Hominy Hill Alice, 16707.5—817.1—GG, 8th Place.

Also read about the rest of the consignments in this issue. Especially the females from CESOR Farms. They're really good.

The Sale at

KALAMAZOO, MICHIGAN FAIR GROUNDS

THURSDAY, OCTOBER 10, 1946

MICHIGAN GUERNSEY BREEDERS' ASSOCIATION

212 ABBOT BUILDING — EAST LANSING, MICHIGAN

Lyrene Farm *Consigns...*

29TH MICHIGAN GUERNSEY SALE

Kalamazoo, Michigan, Fair Grounds - October 10

Lyrene Wilma

Born: August 22, 1945

Sire: **MEADOW-GOLD R. QUEEN'S MAX**
His Dam: MEADOW-GOLD ROSE QUEEN
12455.6—546.2—EEE—599 T. M.
12074.0—520.9—CCC—610 T. M.
3 A. R. daughters including Meadow-Gold Rosabell, 14372.8—733.5—CCC—4th in Class.

Dam: **MEADOW-GOLD WISTFUL**
10151.4—522.5—EHI
8106.0—389.6—GgG
11080—618.1—CHI—606 T. M. (Pending)
Sire: COWHAM'S CORONATION REX, A. R.
Dam: MEADOW-GOLD TULIP'S WANDA, A. R.

This is our best and carries the blood lines of the Breed's Highest Producers.

We retain three full sisters of Wilma and three generations of the female line behind them.

LYRENE FARM - Grand Rapids, Michigan

LYLE HUNSBERGER

STERLING FARMS

Consign . . . 8th Pennsylvania State Guernsey Sale, York, Pennsylvania, September 27, 1946.
TWO TOP COWS — Sired by Count Sterling, A. R. — Antietam Gypsy Count

STERLING ALICE
Born: August 30, 1943
Grandam of Alice

COLDSPRING'S HARDWICK'S ALICE
15597.3—698.0—D 15784.5—712.7—A
Alice's sire: Count Sterling—5 A. R. Daughters
Alice is on test and in 152 days has produced 5446.8—251.58.
Bred: June 3, 1946 to McDonald Farms Gladiator by Foremost Prediction, A. R. Dam: Sterling Valentine Kitty, A. R.

STERLING COUNT'S BONNIE
Born: December 5, 1942
Grandam of Bonnie

BRIGHT LAD'S JANE
17390.2—766.9—BB
Bonnie's sire: Antietam Gypsy Prince—His first daughters now on test
Bonnie is now on test and in 304 days has produced 10589.4—460.08.
Bred: November 1, 1945 to Count Sterling, A. R.
Due: August 10, 1946. Dam: Fair Oaks Tessie, A. R.

A daughter of **Count Sterling,** STERLING QUAIL, sold for $3,100 in Louis Merryman's 52nd York Sale.
This blood is in demand today and well accepted — here are two equally good ones.

A. J. SORDONI, Owner ELLIS SWINGLE, Manager **ALDERSON, PENNSYLVANIA**

At Auction - October 18

70 HEAD

Fresh Cows - Bred Heifers - Open Heifers

All Registered, al Calfhood Vaccinated

For D. J. & D. E. Galusha, FAIRFIELDS FARM, WILLIAMSTOWN, MASS. Seven consecutive bulls of Green Meadow and Coronation breeding have been used in the herd. Everything in the auction will be by the following sires: CORONATION CARDINAL Sire: Fra-Mar Farm King, A. R. Dam: Coronation Crystella, (by Langwater Philosopher) 13039.9—579.7—GG. Sire of Coronation Amanda and Coronation Florence, both on test making over 2 lbs. fat daily in G and F.

CORONATION VICTORY-Coronation Count (out of Aiyukpa Queen) and out of Green Meadow Alicia, 10241.0—634.1—G, dam of Coronation Alicia, 711.9—GG. Victory is the sire of Coronation Glamour, 13860.9—705.6—FF at Sterling Farms, Inc. MT. HOPE SATISFACTION-Green Meadow Coronation King and out of Mt. Hope Periwinkle, 16243.7—840.6—AA, daughter of Itchen King.

The bred heifers will be in calf to GREEN MEADS HI-WICK KING-Green Meads Levity King and out of Green Meads Queen Favor, 15071.5—726.8—BB.

Note: These Galushas are good breeders—they have been breeding Guernseys for 25 years and their herd has been on D. H. I. A. test continually for 21 years, by means of which they rigidly culled all but the most profitable cows. It is one of the finest and highest producing farm herds we have ever known. The cows are large, straight, deep with many D. H. I. A. records 500 lbs. fat, to over 600 lbs. in one lactation.

Write for a catalog and watch for the next Journal.

DUNN & HARWOOD, Sales Managers • SCHOHARIE, NEW YORK and CORDAVILLE, MASSACHUSETTS

In the

GLENBURNIE GUERNSEY SALE

GLENBURNIE FARMS, • September 23 • TRENTON, NEW JERSEY

There are 80 Accredited and Certified Guernseys
Three Bulls, 72 Heifers bred and open, 5 Cows

A feature of this sale are the first calf heifers fresh or due this fall. The following are Consignors: George Aaronson; Gardenville Farms; Benjamin Chew Est., Radnor, Pa.; Carl K. Miller Estate, Doylestown, Pennsylvania; Locust Grove Farm; Arturo Peralta Ramos, Rushland, Pa., and Fritzlyn Farms.

From GARDENVILLE FARM

CAPITOLA'S HIDDEN HAND

14207.6—637.1—D; 18323.5—785.2—AA

Her son ready for service in sale by Pine Manor King Melody Master, A. R.

The dam and her dam Maxwelton Capitola Lenore, 14543.2—745.6—A are large cows of exceptionally good type and each with fine udders. The Gardenville Heifers in this sale are an outstanding group both from their breeding and as individuals.

COLDSPRINGS FAITHFUL

14136.3—661.6—GG; 17209.8—752.9—AA

2 A. R. daughters, one sold for $2,650 in Pennsylvania State Sale in 1944. She is own sister to Coldspring's Hardwick's Convoy that has five daughters in the sale.

From LOCUST GROVE, five heifers, one by a son of Maxwelton Capitola Lenore (see above) Due December 3, bred to a Hornet son of Phillip's Peerless Girl, 749.2—E; 790.9—A, she by an own brother to Bright Lad's Jane and out of Janson's Minnie 526.7—G, she out of Dynamo's Minnie 629.8—B. One by Blossom's Bright Lad, calved August 2, and one by Hardwick's Count bred to the Hornet son of Phillip's Peerless Girl and out of Bondwick's Lady Fair, 10693.2—472.1—EE.

Three from HOMINY HILL FARMS due late fall. Sired by Hilltop Butterfat Billy, Chedco Peter Pan, and Hominy Hill Hornet (Green Meadow Hornet—Fairlawn Peerless Dee 683.2—FF, sold for $2,300). This one is out of Hominy Hill Peerless Priscilla, 12934.4—708.6—G.

From FRITZLYN FARM

ANTIETAM GYPSY KING, A. R.

A double grandson of Langwater Countryman. Sire: LANGWATER VAGABOND, Dam: VALLEVUE COUNTRY COLLEEN, 14433.5—689.2—GG.
IN THE SALE by Antietam Gypsy King is his son—FRITZLYN MO-KING, dropped: October 30, 1945. Dam—FRITZLYN MOLA, 12153.9—597.4—GG. Next dam, Fritzlyn Fashion Mollie, 11890.1—629.6—FF, she by Valor's Fashion.

GLENBURNIE ROYAL LEADER

Dropped: December 26, 1943

Sire: COLDSPRING'S HARDWICK'S ROYAL, A. R. Own brother to Coldspring's Faithful and sire of Coldspring's Royal's Ida 17339.3—711.1—CC. Another daughter on test at Coldsprings is finishing with over 800.
Dam: GLENBURNIE HERA 3D, 10190.2—515.9—F; 11361.6—577.8—DD.
Next Dam: GLENBURNIE HERA, 13727.6—767.5—C; 13604.0—760.6—AA.
Next Dam: GLENBURNIE PRINCESS HERA, 14019.5—696.6—AA, 6 A. R. daughters.

FOR CATALOGS WRITE...

The Pate Sales Company - 2064 Lawrenceville Road - Trenton 8, New Jersey

Riveredge-Glad Acres Dispersal

Saturday, September 28, 1946 - 1:00 p. m.

Riveredge Farms, Allan Cullum, owner, has in the sale 23 cows, 4 bred heifers, and 3 bulls. The cows and their official records were advertised page 585 in the September 1 issue of the Journal.

We would like to call your attention here to four daughters of Riveredge Valdor that will be in the sale.

These animals were picked by Mr. Gordon Hall as the choicest of the 35 daughters of their Senior Herd Sire. (His full pedigree and picture appears in this Journal in the Riveredge Farms ad page 774.

Valdor Daughters in Sale:

RIVEREDGE VALDOR'S SUE
Now on test in 229 days 8832—405—EE

RIVEREDGE VALDOR'S SUNRISE
10932.0—508.0—G (Pending)

RIVEREDGE VALDOR'S DOREEN

RIVEREDGE VALDOR'S GLORIA

Penna. Bang's Free No. 815 . . . Federal Accredited Herd No. 10218

SALE MANAGED BY: WRITE FOR CATALOGS TO:

PENNSYLVANIA GUERNSEY BREEDERS' ASSOCIATION
1211 Payne-Shoemaker Building - Harrisburg, Pennsylvania
WM. H. JUZI, Field Secretary PHONE 4-4062

at Riveredge Farms, Reading, Pa.

The day after the Pennsylvania State Sale

(See ad Page 585 September 1 issue of the Journal for details on the females).

THE GLAD ACRES CONSIGNMENT FEATURES THESE TWO BULLS

COLDSPRING'S NOBLE'S FRANCIS—Born: November 10, 1945

Traces twice to both Langwater Romulus and Vallevue Butterfat Beauty. The sire and dam of Coldspring's Romulus' Beauty that sold for $16,500 in the 1946 Guernsey Sale, and three times to Hardwick's Royal.

His Sire:

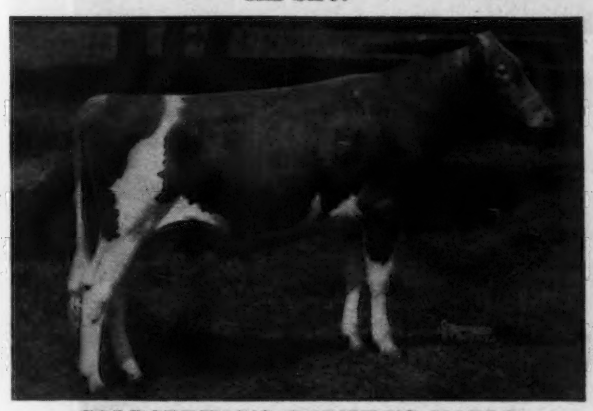

COLDSPRING'S ROMULUS NOBLE
Full brother to Coldspring's Romulus' Royal. Sold for $14,200.

His Dam:

COLDSPRING'S BEAUTY'S FOLLIE
258 days—9045—438—G
7/8 sister to Coldspring's Beauty's Jane. Sold for $2,400 at 1946 Penna. State Heifer Sale.

GLAD ACRES ROYAL'S JUPITER—Born: February 8, 1946

This attractive bull calf carries a combination of the most highly appreciated present day Coldsprings and Maxim blood lines.

His Sire:

COLDSPRING'S HARDWICK'S ROYAL

His Dam:

MAXIM'S NOTLAWN
Now on test at Coldsprings 108 days—5247—249—C

Federal Accredited Herd No. 532116 **State Bang's Free No. 15442**

SALE MANAGED BY: WRITE FOR CATALOGS TO:

PENNSYLVANIA GUERNSEY BREEDERS' ASSOCIATION

1211 Payne-Shoemaker Building - Harrisburg, Pennsylvania

WM. H. JUZI, Field Secretary PHONE 4-4062

RIVEREDGE GUERNSEYS

Our Consignment to the

Riveredge • Glad Acres Sale • Sept. 28 • Reading, Pennsylvania

FEATURES FIVE TOP DAUGHTERS OF OUR SENIOR HERD SIRE (Pictures of four daughters RIVEREDGE VALDOR'S SUE, SUNRISE, DOREEN, GLORIA on page 772).

Riveredge Valdor

(Picture taken May—1946)

SIRE: LANGWATER VALENCIAN	LANGWATER GRANDEE	LANGWATER MERRYMAKER LANGWATER COUNTRY BLOSSOM
	LANGWATER VALENCIA	LANGWATER PHARAOH VALENTINE OF LANGWATER
DAM: LANGWATER DORA 12374.2—652.2—D 15327.3—833.5—A	LANGWATER MOONLIGHT	LANGWATER PHARAOH MOONLIGHT'S CORONET OF JEAN DU LUTH
	LANGWATER DORIS	LANGWATER VALIANT LANGWATER IRIS

SEE OUR AD ON PAGE 1238 IN THE MAY 1, 1946 JOURNAL FOR PICTURES, ETC., ON THE THREE NEAREST DAMS OF "VALDOR."

PENNA. BANG'S FREE NO. 815 . . . FEDERAL ACCREDITED HERD NO. 10218

See also ad pages 772, 773

FOR CATALOGS WRITE TO: SALE MANAGED BY:

Pennsylvania Guernsey Breeders' Association

1211 Payne-Shoemaker Building, Harrisburg, Pennsylvania
PHONE 4-4062

RIVEREDGE FARMS • Reading, Pennsylvania

ALLAN M. CULLUM, Manager MARTIN B. SNYDER, Herdsman

FRITZLYN FARMS *Consign*

To 8th PENNSYLVANIA STATE SALE
YORK, PENNSYLVANIA, September 27, 1946

Two Good Young Cows and An Outstanding Young Bull

Dam of Service Sire

CAUMSETT ISLAND PSYCHE
13206.1—744.1—DD
Sold at 8 years for $5,000.

FRITZLYN VAL VOMANTIC

Dropped: December 16, 1942

8730.8—454.5—G

Sire: **Valor's Fashion**

Dam: **Fritzlyn Romance**
13131.0—623.5—BB

Granddaughter of Upland's Good Gift and Fritzlyn Valiant.

Bred January 10, 1946 to **Caumsett Flashlight.** Sold at 10 months of age in Guernsey Sale 1945 for $3,200. He sired by **Caumsett Dynamo,** sire of 27 unselected daughters tested ave. 13,466.3—5.01—683.6 for 2½ yrs. Dam: **Caumsett Island Psyche**—dam of Caumsett Ocean Juno—on test in Class G in 218 days, 9425.0—463.2—Now milking 41 lbs. daily.

FRITZLYN JEWESS Dropped: April 21, 1943.

8433.1—467.0—G (Pending).

Sire: **Florham Jupiter**—Sire of Fritzlyn Venus, 15546.7—802.8—D, 30 A. R., daughters—5 average 12,994.6—720.8; 10 average 11,911.0—657.8; 15 average 11,504.5—621.1. Grandson of Langwater Steadfast and Langwater Cavalier.

Dam: **Fritzlyn Heiress,** 10,775.8—592.4—GG, she by Fritzlyn Romeo, A. R., a son of Upland's Good Gift. Jewess freshened July 18, 1946 and will be sold open.

His Sire

ANTIETAM GYPSY KING, A. R.

FRITZLYN GYPSY SUPREME (Bull)

Dropped: October 17, 1945

Sire: **Antietam Gypsy King, A. R.** First 5 daughters tests average 12065—609.7—GG. A double grandson of Langwater Countryman—son of Langwater Vagabond (Sold for $16,500). Out of Langwater Valencia, 17508.9—952.7—A.

Dam: **Fritzlyn Supreme Marguerite,** 12936.4—710.1—E. A daughter of Fritzlyn Supreme Genius, A. R.

Here is An Excellent Bull—Worthy of Your Best Consideration

FRITZLYN FARMS • Pipersville, Pennsylvania

WM. F. FRETZ, Prop. *Federal Accredited 43770 ∴ Bang's Free Certificate 485* G. E. LeWORTHY, Manager

HERMES DAUGHTERS

Photo at 9 years (unretouched)

MAXIM'S VINEY OF BAYVILLE

Born: May 30, 1937
9047.4—450.4—G
10026.5—468.1—4A (pending)

Dam: VINEY OF BAYVILLE
12559.5—595.7—FF
14155.2—697.6—D

Viney is one of our Hermes' daughters that looks very much like Quail Roost Maxim's Christine (Hermes' full sister). Under the same conditions we believe she would equal her dam's production. At 9 years of age she has given us 7 calves (4 daughters - 3 sons). We have her last calf by Quail Roost Illustrator, A. R., for sale. Her dam is still in the herd and is due in December at 12 years of age.

Photo at 6½ years (unretouched)

BAYVILLE MAXIM'S UNITY

Born: January 6, 1940
13009.1—646.6—BB

Dam: CHAMPION'S BAYVILLE UNITY
12070.2—598.1—FF

Unity is another good one. She has given us 4 calves (2 sons - 2 daughters) at 6 years of age and is due January 27, 1947 to Fairlawn Maxim's Imprint. Her daughter, Bayville Fawn's Unity, has 7411—330—4D in 203 days. Unity's dam calved August 17, 1946 at 10½ years of age. This Unity family is one of our best.

Photo at 5½ years (unretouched)

BAYVILLE HERMES MAYBELL

Born: October 3, 1940
11921.1—524.3—CC

Dam: RAMSEUR'S MAY
9685.9—555.7—DHI
3 A. R. daughters—1 on test

Maybell is very typy and from a proved family. She has given us 3 calves — all sons — and is due December 28, 1946 to Clear Spring's Maxim Raider. (Clear Spring's Advancer - Appin's Happy Girl, 13820.3—721.0—AA). Her last son born December 23, 1945 by Ruayne King's Comet is for sale.

Photo at 4 years 11 mos. (unretouched)

BAYVILLE MAXIM'S DIANA

Born: July 28, 1941
5976—296—4C in 181 days

Dam: DIMPLE OF MOBJACK 6th
13577.0—658.4—A — 14577.3—713.3—A
12526.4—643.3—AHI
2 A. R. daughters, 1 on test, 1 P. R. son

Diana springs from the Dimple of Mobjack family. All visitors like her type and breeding. She has given us 3 calves and is due January 20, 1947 to Fairlawn Maxim's Imprint. Her last son, born December 20, 1945, by Ruayne King's Comet is for sale.

The above four cows are typical of the many Maxim's Hermes of Quail Roost daughters bred at Bayville. Only one was photographed near calving, and she had been milking two months. They improve like most of the Maxim's with age. Hermes will be 15 years of age September 23, and a few cows are bred to him. We believe a visit will convince any breeder that the Hermes blood is valuable and can correct crooked hind legs and udders which we consider an asset to any herd that gives thought to breeding cattle that are profitable over the years.

BAYVILLE FARMS -- ROUTE 1 -- LYNNHAVEN, VIRGINIA

12 miles from Norfolk on Ocean Drive to Virginia Beach

C. F. BURROUGHS, Owner W. CLARK FLEMING, Jr., Manager H. S. SANDERS, Herdsman

A Star Date ★ Saturday October 12th Trenton

THE NEW JERSEY SALE

The Time ★ *to Buy Tops in Type and Production*

● As a member of the New Jersey Guernsey Breeders' Association I naturally have taken a good deal of pride in the character and quality of cattle selected for the New Jersey Sale.

The offerings this year, I believe to be especially attractive. Individually the cattle are of the right sort and from a breeding standpoint they are the kind to build on, representing as they do, the progeny of great sires and proved female lines with high production records.

The New Jersey Sales in the past have provided much valuable breeding material and purchases of similar values will be made in this Sale.

Turn to the following pages which list the various consignments, together with considerable factual information about them.

Plan to attend this Sale October 12, at Trenton, N. J. It will be conducted under the capable direction of The Pate Sales Company.

Sincerely,

Gordon Hall

Chairman

Breed Promotion Committee.

See Pages 777 to 792 inclusive.

NEW JERSEY GUERNSEY BREEDERS' ASSOCIATION

SALE COMMITTEE

JOSEPH P. BROADHURST, Chairman
GORDON HALL
RUSSELL O'BRIEN
D. W. K. PEACOCK
LLOYD WESCOTT

A Star Date ★ Saturday October 12th Trenton

THE NEW JERSEY SALE

The Time★ to Buy Tops in Type and Production

The New Jersey Sale has become an Institution

In the Eighth Renewal of The New Jersey Guernsey Breeders' Sale, in which only top cattle from Certified Herds within the State are accepted, there will be Fifty Guernseys. Twenty-eight in milk, Fifteen Bred Heifers, Five Open Heifers, Two bulls from the following twenty Herds with a brief description of each:

GEORGE AARONSON—an extremely nice first-calf heifer, due at sale time by Fairlawn Peerless Gladiator (Green Meadow Peerless—Haywood Rosalie, 14111.3—653.5—AA). The dam is of Langwater Valor and Langwater Mary's Royal breeding.

SAM EVANS—three daughters of Evanbrook Leader. One due in Sept. and two open heifers. "Leader" is of Langwater Africander and the Haddon Lady Carroll lines. It was from this herd in a former sale that Reinfeld Farms secured Brockton's Irene that has just completed a record of 15989.0—809.1—AA. See page 788.

COVENTRY FARM—Coventry Country Ruberta, 12264.7—526.7—AA (pending). Sire: Langwater Country Squire. Dam: Coventry Fanny Ruby, she by Imp. Sailor Lad V. of the Fontaines.

FLAT BROOK FARM—a top heifer dropped in April this year. Sire: Langwater Petrarch (Langwater Peter—Langwater Blanche 2d). Dam: Douglaston Lady Mafalda, 12527.1—640.5—AA, she also dam of Douglaston Viscountess Mansell, 13890.4—759.4—BB, sold to Horse Shoe Falls Farm in 1945 Invitational Sale for $3,500. See page 786.

FLORHAM FARMS—Florham Dinah, due with first calf in August. Sire: Langwater Ptolemy. Dam: Florham Corona, 15360.3—691.0—CC, next dam: Florham Diana, 14500.4—868.2—A, 7 A. R. daughters, Florham Irene, 14646.9—905.0—G. See September 1 Journal, page 510.

GLENBURNIE FARM—Three choice daughters of Glenhart, in milk, see September 1 Journal on this consignment.

HADDON FARM—the home of the Glenwoods, three of the most attractive cows in the sale, each will be in milk, Aladdin's Caroline of Haddon, 11366.8—559.3—CHI, by Shoreland Glenwood's Climax; Haddon's Mattie, 10306.5—560.5—DHI; and Haddon's Carol, due with first calf in Sept. This pair sired by Aladdin's Golden Victory, he sire of Aladdin's Maid of Haddon, sold for $2,100 in 1945 New Jersey Sale. See page 791.

HOMINY HILL FARM—has gone all out with a Top Consignment of 4—a top two-year-old daughter of their great production sire, Fairlawn Peerless Dictator, A. R., he by Green Meadow Peerless, Hominy Hill Roselle, on test 314 days—13181—669—GG, her dam, Ashland Dutchess Roselle, 12584.8—681.1—BBB—8th place.

A bred heifer by Riegeldale Coronation King, heavy in calf to a son of Myhaven King and McDonald Farms Blueblood, 14068.1—755.0—AA. Another bred heifer by McDonald Farms Gilbert out of Meadow-Gold Princess Rose, on test Class A—226 days—13609—595, she maternal sister to Meadow Gold Rosabell whose daughter sold for $5,100 in 1945 Guernsey Sale, this heifer, bred April 1 to a son of Riegeldale Melba's Emory out of Green Meadow Queenie, 728.7—G.

An outstanding Senior Yearling is Hominy Hill Rose, bred Feb. 23 to Langwater Country Lad, sired by Coronation Leander out of Hominy Hill Peerless Rose, 13614.7—707.1—G. See pages 782-783.

A Star Date ★ Saturday October 12th Trenton

THE NEW JERSEY SALE

The Time★ to Buy Tops in Type and Production

DR. EARL B. HOPPER—a top daughter of Caumsett High Strung out of Caumsett Royal Barbara, 12786.3—662.1—GG, and an open heifer by Phillips Fairlawn Peerless out of Groton House Plato's Winsome, 12468.1—691.2—G.

KILMAC FARM—Kilmac B. Lilly, due with first calf in September, is from Glenburnie Golden—Glenburnie Sweet Brier, 836.6—BB, son, out of Senator's Lilly of Mondamin, 13245.9—625.0—AHI. See page 791.

ABBOTT'S DAIRIES, INC.—four in milk, 3 bred heifers, 1 bull.See page 780.

R. F. LOREE, a five-year-old daughter of Afton'sKhedive, due in August. The dam is out of Afton's Addie, 696.3—CC, she dam of Brian Boru Dervilla, 802.3—G, Brian Boru Angela, 663.7—F. See page 789.

R. A. LOEB—a Great Cow in SPRUCE RUN BUTTERFAT VIOLET, five-year-old, due Sept. 10. An own daughter of Hilltop Butterfat, one of the real top cows of the fall sales. And equally attractive, is the first-calf heifer, due Sept. 9, by Hilltop Butterfat Marvel, he a double grandson of Heartsease's Butterfat and out of a granddaughter of Clara's Butterfat. See page 790.

MEADOW BROOK FARM two—their Sensational Cow, CHESTNUT OF MEADOWBROOK, 17045.5—923.4—C, five-year-old on retest, Class B, making 4 lbs. fat daily since May. This cow is a paternal great granddaughter of Noranda, sire of two over 1000 lbs. fat and the dam a daughter of Suez, sire of Suez's Likely Lady, 16723.0—882.8—AA.

And from this herd which is showing outstanding production is Majesty's Iris, a three-year-old making over 3 lbs. fat daily, she a daughter of Dinsmore Royal Majesty, he out of Sapeloe Royal Mary, 890.1—AA and by a son of May Royal's Majesty, own brother to Mixter Hardwick. See page 792.

ROY PATRICK & SON—three choice daughters of Riegeldale Ben's Taxpayer, one due in Oct., two due in Nov., each bred to St. James Champion's Blaze, he out of St. James Philosopher's Baby, 625.5—BB. Riegeldale Ben's Taxpayer is by a son of Bournedale Bellona, 921.2—A, out of Riegeldale Majesty's Blossom, 589.1—FF, own sister to Buttercup, 907.4—EE—former Class Leader. See page 786.

PONITON FARM—two bred heifers, one by Fairlawn Maxim's Galaxy, he by Quail Roost Rose Maxim, out of an A. R. daughters of Langwater Coventry, and one by Poniton Prince, he from Glenburnie Sweet Brier 3d, that topped first New Jersey Sale at $1,725, this pair is bred to a son of Fra-Mar Coronation Noble, out of Coronation Frances, 10803.5—492.7—F.

REINFELD FARMS Two—R. F.'s GOLDEN LORETTA, 3-years old, due at sale time, 9951.1—552.1—4G (pending). Sire: Fox Dean's Gold Coin. Dam: Marshallvale Levity, 13723.8—722.1—A. And Maywick's Chelly, 7, fresh in May, will be bred to their good son of Myhaven King out of McDonald Farms Alleen, 703.3—AA. Maywick's Chelly, on test in 4A milking 60 lbs. daily, is out of a maternal sister to Hardwick's Lona that sold for $850 at 14 years of age in Bethany-Homestead Dispersal,her five daughters averaged $1,150. See page 788.

JOHN STAFFORD—who has consigned two top cows in former sales, last year Janet's Hardwick's Bridget, on test Class A, 225 days, 10183—488, the top cow at $4,500 purchased by The Foremost Guernsey Association, Inc. This year consigns two paternal sisters and one out of a daughter of Janet's Hardwick. See page 781.

WILGORLAN FARMS—set the pace with two of their top daughters of Green Meadow Peerless 2d and two equally attractive by Gwynllan Monitor. See page 787.

WOODACRES FARM—maintained the pace and are most generous with their excellent consignment of a son, a daughter and two granddaughters of Douglaston Prince Royal, A. R. This offering should interest all breeders seeking only tops. See pages 784, 785.

It is traditional that the New Jersey Sale leads all State Sales. This year should be no exception.

Kindly make Hotel Reservations early, the Stacy-Trent is Sale Headquarters.
Rooms are always at a premium for these sales.

FOR CATALOGS WRITE...

The Pate Sales Company - 2064 Lawrenceville Road - Trenton 8, New Jersey

From the ABBOTTS' DAIRIES, INC., *Herd, Westville, New Jersey*

Eight have been selected for this sale.

Each have two or more crosses to Mixter Hardwick, the outstanding son of Mixter Faithful.

HIS DAM . . .

MAYWOOD'S VALENTINE PRODA

12497.9—570.9—D; 13242.8—642.3—AA.

Next dam Vallora 11607.7—598.1—DD. Next dam Royelen's Proda, 12528.6—591.8—BB. She, maternal sister to Blossom's Son's Crocus, 16334.3—893.0—AA.

Next dam Queen Procris, 15618.5—687.8—C. She of Ne Plus Ultra Breeding.

BLOSSOM'S SON'S WONDEROUS, 6 years old.

Due August. 9075.1—491.2—FF. Sire: BLOSSOM'S SON, A. R. Dam: HARDWICK'S WOODBINE, 10068.2—556.5—EE. Next dam—Langwater Woodbine. Wonderous is a double Mixter Hardwick with Langwater Mary's Royal on top.

BLOSSOM'S BRIGHT MAGNETTA

Dropped first calf on April 25. On test 61 days, 2097—91—G. Sire: BLOSSOM'S BRIGHT LAD. Dam: ROYELEN'S MAGNETTA, 9857.1—500.9—BB; 14859.9—695.5—AA.

Three others being sold are Count's Faithful due with first calf October 15 to a son of Capitola's Hidden Hand, 18323.5—785.2—A. The sire, Hardwick's Count A. R. Dam: Hardwick's Faithful, 8826.7—504.0—EE. This one is a double granddaughter of Mixter Hardwick.

COUNT'S VICTORIA heifer bred June 20 to Hornet's Bright Lad (Green Meadow Hornet—Bright Lad's Actress, 19146.6—980.5—C.) The sire, Hardwick's Count, A. R., Dam: Hardwick's Netoria, 9465.4—430.0—G, next dam Jumbo's Ultra Lady, 12984.5—688.8—E, next dam Pacemaker's Ultra Lady 12795.4—620.7—B.

And CARBRIGHT'S ESTELLE Heifer bred June 22 to Hornet's Bright Lad. "Estelle" is by Carbright, he out of Royal's Carroll, 16115.5—797.6—A, dam of Glenheart, herd sire at Glenburnie. The dam is by Hardwick's Count out of Dayboy's Busy Bee11322.1—575.1—F.

HARDWICK'S COUNT OF L. G. 388019

Dropped: March 1, 1946. Sire: HARDWICK'S COUNT, A. R., own brother to Hardwick's Royal. This outstanding Individual has Three crosses to Mixter Hardwick and Mixter Faithful is from a Great line of females both Langwater Woodbine and the Queen Procris families.

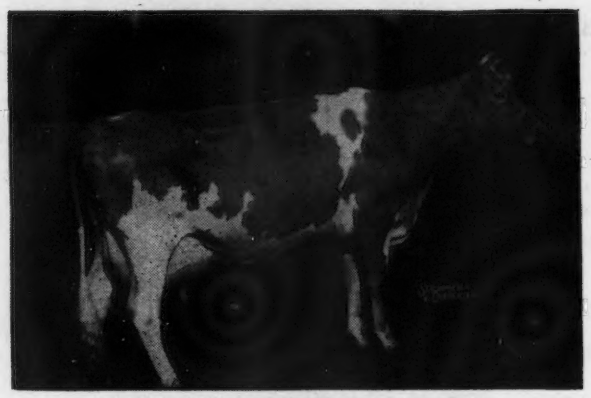

BONDWICK'S POUNDSTOCK, 5 years old.

Calved in May. 11006.3—444.5—G; 15182.9—632.4—D. This cow is capable of an extremely high record. H. M. P. Sire: BONDWICK, A. R., he own brother to Antietam Jane, sold for $3,300 in 1946 Guernsey Sale. Dam: BRIGHT LAD'S PRIDE, 11491.1—515.6—G; 11904.0—542.3—BB. Her grandam was Imp. Weymouth's Poundstock, 12818.8—633.8—A.

STRONGHEART'S GOLDA, 3 years old.

Due: Sale Time.

Sire: ROSALIND'S STRONGHEART, he out of Bright Lad's Rosalind, 18124.7—726.4—C. Dam: DOLLY'S GOLDEN JUNE, 13045.0—620.4—F, she out of a Great Cow, Clear View's Golden Dolly, 17134.6—617.6—A.

ABBOTTS' DAIRIES, Inc., ***Owners***

J. P. BROADHURST, ***Manager***

A Star Date ★ Saturday October 12th Trenton

THE NEW JERSEY SALE

The Time★ to Buy Tops in Type and Production

LAUREL MILLS FARMS

Accredited 393538 ***New Jersey Bang's Free Certified 179***

It is our policy to Consign to The New Jersey Sale from our tops, prices received substantiate, this year we maintain this policy. This year we are selling three—STARLIGHT, PRINCESS, AND ALICE.

JANET'S HARDWICK'S BRIDGET

9753.2—492.7—G

On retest in Foremost Guernsey Herd, Class A—225 days, 10183—488. She top cow in 1945 New Jersey Sale at $4,500, she also by Janet's Hardwick, he by Helen's Royal of Hill Girt, A. R., out of Janet Hardwick, 15851.3—833.5—D. She by Mixter Hardwick out of Janet Hedges, 12003.6—572.7—F.

JANET'S HARDWICK'S STARLIGHT

10958.8—510.0—E. Sold in 1941 New Jersey Sale for $1,200 to Gardenville Farm. Daughter of Janet's Hardwick.

JANET'S HARDWICK'S PRINCESS

5 years old, calved June 18, 1946, 7423.7—383.9—FFF; 8859.5—506.4—DD.

Sire: JANET'S HARDWICK

Dam: DELHAVEN CLEOPATRA

8038.7—418.7—A; 8557.0—447.9—AA. She by Hector of Greenway, he by Langwater Herald out of Betsy's Hopeful, 2 records over 900 lbs. fat. Daughters of Delhaven Cleopatra are Hardwick's Cleolight, 9770.5—540.1—EE; 10603.8—571.5—B; 10625.4—580.2—A; 12920.0—660.2—AA at 10 years. Chester's Hopeful, 12583.6—615.5—AA. Janet Hardwick's Fashion, 4685.7—552.8—G; 10587.2—595.9—C.

BRIGHT LAD'S JANE

17390.2—766.9—BB

Dam of Antietam Jane, 14626.7—574.9—G; 18045.4—693.0—BB. Sold for $3,300 in 1946 Guernsey Sale.

LAUREL MILLS ALICE,

A heifer bred March 28 to a son of Janet's Hardwick.

Sire: JANET'S HARDWICK

Dam: DRIFTWOOD'S DOLLY

9674.3—457.8—E; 10595.9—511.9—AA.

And ESTAFETTE'S DUCHESS,

Due August 24, 1946, first calf.

Sire: ESTAFETTE'S LAD, he by Blossom's Bright Lad out of Supreme's Estafette, 17822.6—842.1—A, on two-time milking. Dam of Janet's Hardwick's Estafette, 12770.9—642.7—CC.

Dam: JANET'S HARDWICK'S PRINCESS, she by Janet's Hardwick out of Delhaven Cleopatra.

All of our records are made on two milkings daily.

JOHN E. STAFFORD, Owner **LAUREL SPRINGS, NEW JERSEY**

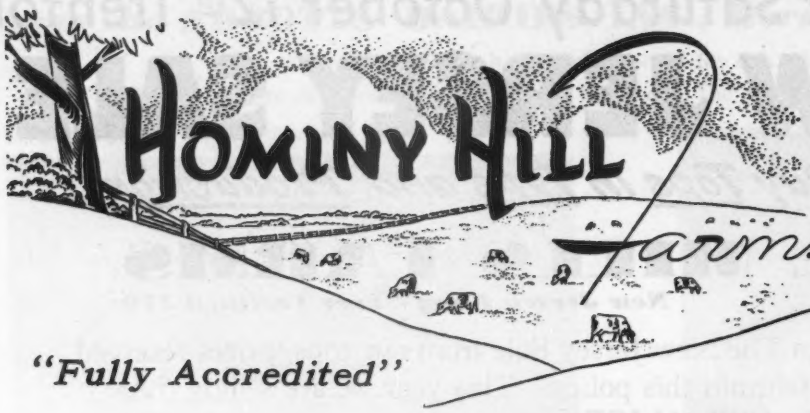

HENRY D. MERCER
Owner
JOHN LINDSAY
Manager

· GUERNSEY CATTLE

"Fully Accredited"

Colts Neck, N.J.

Consigned to the

EIGHTH NEW JERSEY STATE SALE

Trenton, New Jersey, October 12

HOMINY HILL ROSELLE

Born: June 6, 1943. Now on test, 13181 Milk, 669 Fat, in 314 days, Class GG
Bred: March 11, 1946 to Langwater Country Lad.

ONE OF THE MOST BEAUTIFUL ANIMALS BRED ON THIS FARM

Hominy Hill Roselle's Udder

Her dam:
ASHLAND DUTCHESS ROSELLE
has 12584.8 Milk, 681.1 Fat, Class BBB, Class Leader.

Sired by **FAIRLAWN PEERLESS DICTATOR, A. R.,** whose first fourteen daughters tested at this farm average 12690 Milk, 641 Fat, all as Junior Two-Year-Olds. They also have both type and quality. He is by the good proved sire, Green Meadow Peerless, A. R.

Hominy Hill Roselle's Sire

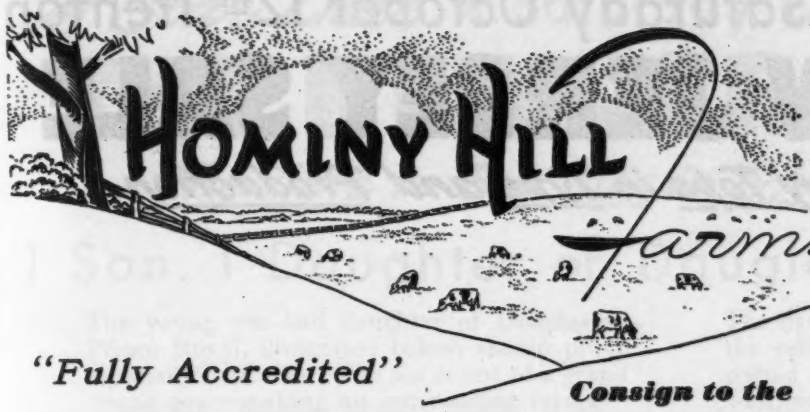

HENRY D. MERCER
Owner
JOHN LINDSAY
Manager

· GUERNSEY CATTLE

"Fully Accredited"

Colts Neck, N.J.

Consign to the

EIGHTH NEW JERSEY STATE SALE

Trenton, New Jersey, October 12

HOMINY HILL PRINCESS ROSE

Born: June 6, 1944. Bred: April 1, 1946 to Hominy Hill Emory.
Sire: McDONALD FARMS GILBERT, a son of McDonald Farms Conqueror and McDonald Farms Elsa, 11872.1 Milk, 579.8 F, Class G

Her Dam

MEADOW-GOLD PRINCESS ROSE
Now on test, 16594 Milk, 743 Fat, in 287 days. Her heifer calf sold for $1,550 in The 1946 Guernsey Sale.

Dam's Full Sister

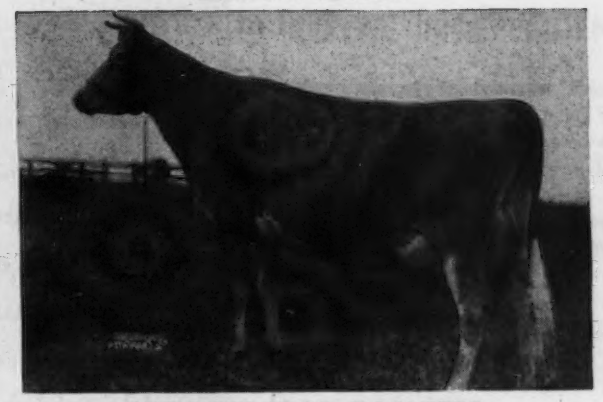

MEADOW GOLD ROSABELL
11962.9 Milk, 628.1 Fat, Class EEE
14372.8 Milk, 733.5 Fat, Class CCC

HOMINY HILL ROSE

Born: March 2, 1944. Bred: February 23 to Langwater Country Lad.
Sire: CORONATION LEANDER, a grandson of Coronation Melba, 13001.2 Milk, 804.5 Fat, GG.
Dam: HOMINY HILL PEERLESS ROSE, 13614.7 Milk, 707.1 Fat, Class G. She by Green Meadow Peerless 2d, A. R., out of Commander's White Rose, 13455.1 Milk, 673.2 Fat, Class AA (pending).

HOMINY HILL DOROTHY BELL

Born: September 15, 1944. Bred: February 28 to Hominy Hill King of the Meads, by Myhaven King out of McDonald Farms Blueblood, 14607.1 Milk, 755.0 Fat, Class AA.

Her Sire

RIEGELDALE CORONATION KING, A. R.
By Coronation Rose King, A. R., out of Coronation Lustre, 12688.5 Milk, 655.7 Fat, Class FF.

Her Dam

DOROTHY BELL OF WALNUT LANE 2D
Now on test, 9590 Milk, 534 Fat, in 217 days.

A Star Date ★ Saturday October 12th Trenton

THE NEW JERSEY SALE

The Time★ to Buy Tops in Type and Production

"I consider Woodacres Supreme R. Venus Lot 3 in the New Jersey Sale, one of the very top heifers that it has been my privilege to sell. Individually, this granddaughter of Douglaston Prince Royal is as nice as they come. Her three nearest dams' highest records have the amazing average of 906 pounds of fat. Judged by the phenomenal records being made by the granddaughters of Douglaston Prince Royal and the great families back of this heifer, she merits the earnest consideration of the progressive breeder."

H. M. Pate

Also consigned 1 son, 1 daughter, and another granddaughter of Douglaston Prince Royal, A. R.

WOODACRES *Guernsey Cattle*

PRINCETON, NEW JERSEY

FEDERAL ACCREDITED HERD NO. 526351

N. J. ABORTION FREE HERD NO. 424

ATHERTON W. HOBLER, OWNER • HARRY CARRE, MGR. • BOX 669, PRINCETON, N. J. • TEL. HOPEWELL 361

A Star Date ★ Saturday October 12th Trenton

THE NEW JERSEY SALE

The Time★ to Buy Tops in Type and Production

1 Son, 1 Daughter of Douglaston Prince Royal

The young son and daughter of Douglaston Prince Royal, illustrated below, should prove especially desirable. The son is out of a grand young cow—making an outstanding record—and has the heritage back of him that entitles him to be the sire of progeny that one should be willing to stake his future breeding plans on.

The daughter, as you will find in looking over the sale catalog, is Levity-Steadfast and Imported on both the top and bottom lines. In addition, she is bred to Woodacres Prince Royal, our great young son of Douglaston Prince Royal, and her resultant calf should be well worth while.

WOODACRES ROYAL INDEPENDENT

This son of Douglaston Prince Royal is a real show prospect. His dam is an attractive 4-year-old double granddaughter of Glenburnie Independent. She is on test, bred for CC, and should finish with about 16000 m.—800 f.

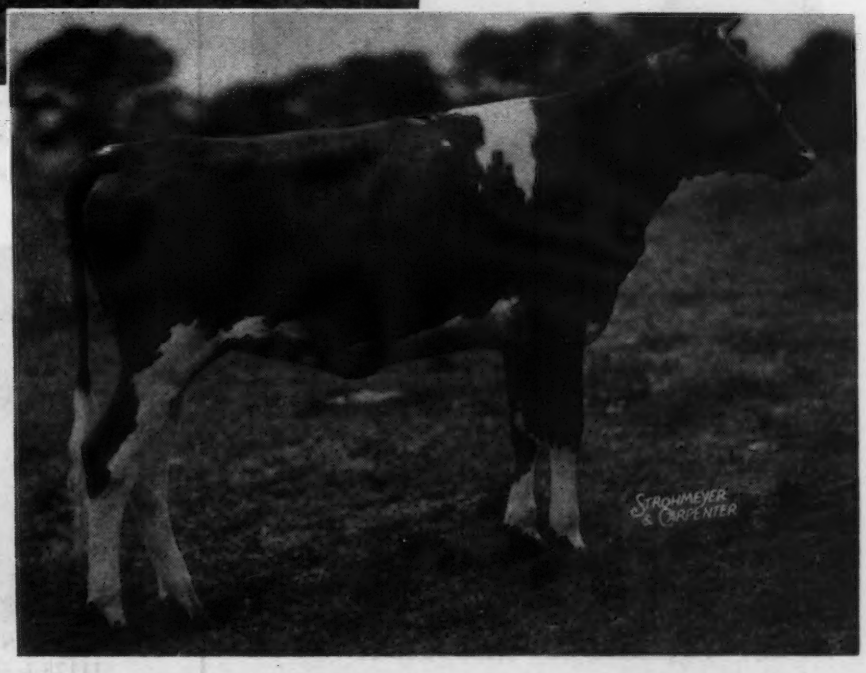

WOODACRES ROYAL PRINCESS MAB

Her 7 nearest dams av. 707 f. This daughter of Douglaston Prince Royal combines Steadfast and Levity breeding, plus that good imported blood on both top and bottom lines. It's the combination that's been doing so well for us. Her service sire is Woodacres Prince Royal.

WOODACRES *Guernsey Cattle*

PRINCETON, NEW JERSEY

FEDERAL ACCREDITED HERD NO. 526351

N. J. ABORTION FREE HERD NO. 424

A Star Date ★ Saturday October 12th Trenton

THE NEW JERSEY SALE

The Time★ to Buy Tops in Type and Production

Our Consignment to the
NEW JERSEY STATE SALE
Trenton, New Jersey, October 12, 1946

Three Outstanding Daughters of Riegeldale Ben's Taxpayer whose 7 nearest dams average 13971 Milk, 738 Fat. His daughters are showing exceptionally good udder development.

His Dam

RIEGELDALE MAJESTY'S BLOSSOM
11582.5—589.1—FF
Full sister to Riegeldale Majesty's Buttercup
15272.2—907.4—EE (Class Leader)

His Sire's Dam

BOURNEDALE BELLONA
17871.4—921.2—A

The dams of these heifers are daughters of Dinsmore Royal Majesty, A. R., (our good son of Sapeloe Royal Mary, 760.9—AAA—Class Leader, 890.1—AA), 10 A. R. daughters, sire of Majesty's Charm, sold for $1,100 in 1945 New Jersey Sale.
Majesty is by Butler Island Majesty's Colonel, A. R., he by May Royal's Majesty, own brother to Mixter Hardwick.

Daughters of Dinsmore Royal Majesty:
MAJESTY'S IRIS, 11382.9—586.5—GG (pending) on retest making 60 lbs. daily, in this year's sale. MAJESTY'S LADY LUCINDA, 11330.4—563.2—GG (pending) on retest making 55 lbs. daily. MAJESTY'S LADY ULTRA, 12120.5—586.2—G (pending). ROYAL SARAH ANN, 100 days—5450—295.2—DD—still on test.

Visitors always welcome

QUINTON STOCK FARM - Salem, New Jersey
ROY C. PATRICK & SON

We Consign from

FLATBROOK FARMS, Hainesville, New Jersey

ACCREDITED . . . CERTIFIED

To the **EIGHTH NEW JERSEY SALE** a top Heifer dropped in April this year, sired by Langwater Petrarch, he by Langwater Peter and out of Langwater Blanche 2d, 13932.8—651.5—G, 3 A. R. daughters, 2 P. R. sons, Langwater County Squire, Langwater Cambria, Langwater Wizard.

The Dam

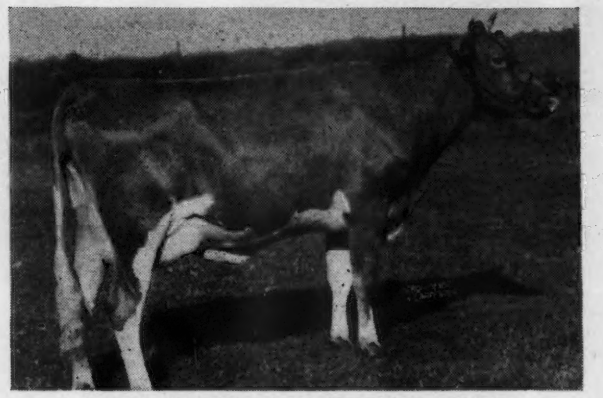

DOUGLASTON LADY MAFALDA
10228.2—511.8—G, 12527.1—640.5—AA
Sire: IMP. FINANCIER OF MYRTLE PLACE
Dam: DOUGLASTON DUCHESS MARIE
10050.4—531.7—G, 6 A. R. daughters
Next Dam: Waldorf Winnie Winkle
10461.1—632.3—B, 3 A. R. daughters
Next dam: Waldorf's Periwinkle
10548.8—657.6—GG
11057.3—684.0—AAA
1 A. R. son, 2 A. R. daughters

The Maternal Sister

DOUGLASTON VISCOUNTESS MANSELL
11178.1—588.0—FF, 13890.4—759.4—BB
Sold for $3,500 in 1945 Invitational Sale to Horse Shoe Falls Farm where her son is retained as future herd sire.

C. A. AGAR, Owner — ARDEN FOSTER, Herd Manager

A Star Date ★ Saturday October 12th Trenton

THE NEW JERSEY SALE

The Time★ to Buy Tops in Type and Production

IN SALE

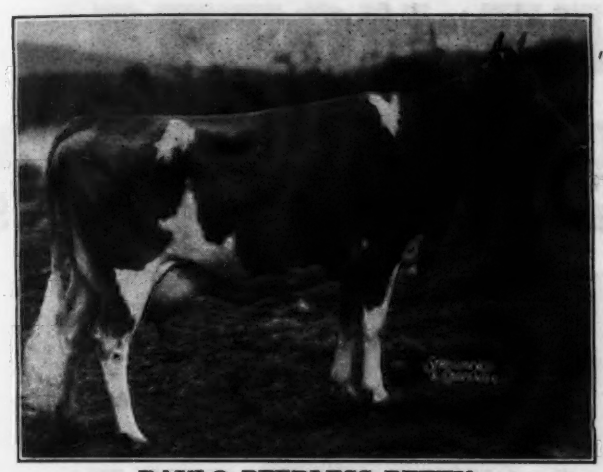

DAYLO PEERLESS BETTY
A top daughter of Peerless 2d

DAM OF

LANDHOME BUTTERFAT ALICE
3rd place in Class CC

DAM OF

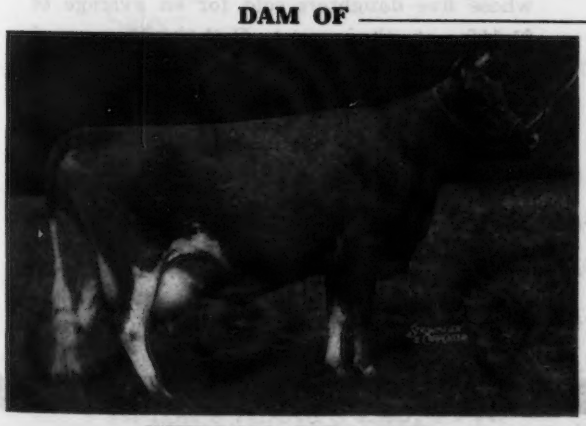

PEERLESS CUBA GIRL

T. B. ACCREDITED 526404 . . . BANG'S FREE 395
ARTHUR M. YOUNGS, Owner
SYDNEY QUERIPEL, Herdsman

WILGORLAN FARM

consigns 4 in

NEW JERSEY STATE SALE

October 12th

2 Peerless 2d Daughters

DAYLO PEERLESS BETTY
12563.5—658.6—GG
14182.3—759.5—B
Due September 25, 1946 to Fairlawn F. P. Immigrant
Sire: PHILLIPS FAIRLAWN PEERLESS
Dam: GRACELAND GOLDEN CHIC
13541.7—705.7—A
Sire: GREEN MEADOW PEERLESS 2D
31 A. R. daughters

WILGORLAN FARMS P. ASTER
Dropped: January 6, 1946
CALFHOOD VACCINATED
Sire: GREEN MEADOW PEERLESS 2D
31 A. R. daughters include Daisy's Final of Warriston
13789.4—752.7—D
Dam: LANDHOME BUTTERFAT ALICE
17726.5—965.7—CC
(3rd place in Class CC)
9960.2—535.7—EEE
8411.2—446.6—GGG

And 2 Bred Heifers

WILGORLAN FARMS MONITOR CHERUB
Dropped: October 19, 1944
CALFHOOD VACCINATED
Due February 18, 1947 to Green Meadow Peerless 2d
Sire: GWYNLLAN MONITOR
Dam: PEERLESS CUBA GIRL
14545.3—759.6—F
13991.1—742.2—CC

WILGORLAN'S MONITOR VERA
Dropped: June 20, 1944
Due October 31, 1946 to Hominy Hill King's Courageous.
Sire: GWYNLLAN MONITOR, SON of Gwynllan Farms Peter Pan out of Noranda's Belle of Hill Girt, 11517.3—711.6—BB, daughter of Noranda.
Dam: WILGORLAN'S VALENTINE
11766.5—603.8—CC (Pending)

WILGORLAN FARM
Titusville, New Jersey

A Star Date ★ Saturday October 12th Trenton

THE NEW JERSEY SALE

The Time★ to Buy Tops in Type and Production

We Consign Three Daughters

of

EVANBROOK LEADER

Evanbrook Guernseys Make Good Foundation Cows

We Present Two Such That We Bred

BROCKTON'S IRENE

15989.0—809.1—AA.

Sold to Reinfeld Farms in 1941 New Jersey Sale.

Sire: TURQUOISE BROCKTON, he by Ward Acres Brockton, he by Langwater Africander out of Veda of Edgemoor, she out of Imp. Splitsilk of Edgemoor and dam of 5 A. R. daughters, 2 over 700 lbs.

BROCKTON'S ROYAL ROSE

11336.4—643.6—C.

Owned at Coldsprings Farm where she has three daughters. She also by Turquoise Brockton and three-fourths sister in blood to Brockton's Irene.

The three we are selling in this year's New Jersey Sale are by a grandson of Ward Acres Brockton.

Evanbrook Leader is by Fashion's Africander, he by Ward Acres Brockton out of Glenburnie Fashion, she dam of Glenburnie Independent and Glenburnie Henrietta and out of the great Glenwood Cow, Haddon's Lady Carroll which family produced Kilmac Royal's Leda 904.3—EHI; 929.8—BHI; 1014.5—AHI.

Five Evanbrook's Leader daughters have finished A. R. records averaging 472 fat with first calves:

EVANBROOK'S DAISY.....9366.4—509.3—G—730 T. M.
EVANBROOK'S MELODY.....8689.9—503.9—GG—610 T. M
EVANBROOK'S MAY.....9485.8—494.9—G—730 T. M.
EVANBROOK'S KATYDID.....9737.4—526.72—F—329 days
—(In this year's Sale)

SAMUEL J. EVANS, Owner **HURFFVILLE, NEW JERSEY**

Selected for . . .

The New Jersey State Sale

Two Outstanding Females

R. F.'s Golden Loretta

Sire: **Fox Dean's Gold Coin**
His first four daughters as two-year-olds average 12047.5—605.1.

Dam: **Marshallvale Levity,** 13723.8—722.1—A. One A. R. daughter—Reinfeld's Jonquil 10891.9—598.0—GG.

LORETTA is a very typy young cow that just finished an A. R. record of 9951.1—552.1—4G (Pending), after giving birth to twin calves. The best records of each of her seven nearest dams average 13237.3—685.0. She will be fresh at sale time.

Maywick's Chelly

Sire: **Maywick**
5 A. R. Sons, 40 A. R. Daughters

Dam: **Chelly's Glen Lassie**
10101.0—523.1—AA. Lassie is dam of seven A. R. daughters including Hardwick's Lona whose five daughters sold for an average of $1,150, at the recent Bethany-Homestead Dispersal.

CHELLY, a beautifully uddered mature cow, has a good A. R. record of 11486.1—633.0—BB, and is on retest in 4A. She will be bred to McDonald Farms Albill—(Myhaven King-McDonald Farms Alleen), that is a full brother to McDonald Farms Dairymaid. Chelly has one A. R. daughter and another on test.

REINFELD FARMS

Scobeyville, New Jersey

JOSEPH E. ADAMS, Manager — JOHN ESCH, Jr., Herdsman

A Star Date ★ Saturday October 12th Trenton

THE NEW JERSEY SALE

The Time★ to Buy Tops in Type and Production

AFTON FARM *Consigns to the...*

EIGHTH NEW JERSEY STATE SALE

October 12, 1946, at Trenton, New Jersey

AFTON'S ADDIE KATE 677221
9767.7—427.7—GG—990 T. M.
Born: April 6, 1941

A worthy member of the Afton's Addie family, being a granddaughter of Afton's Khedive, A. R., he by Florham Pioneer, out of Florham Egypta, a Langwater Pharaoh daughter, out of Florham Pioneer's full sister, Priscilla Select.

Addie Kate freshened with her fourth daughter August 10 and is now on retest and milking over 50 lbs. a day and still climbing.

Addie's daughters were:

AFTON'S ADDIE SELECT,	8921.8—430.2—G—730 T. M.
BRIAN BORU DERVILLA,	14126.0—802.3—G, 16511.3—899.4—AA
BRIAN BORU ANGELLA,	12973.1—663.7—F
ADDIE'S records were	9448.6—516.4—F, 11923.1—696.3—CC
AFTON'S ADDIE'S LAD, P. R.	

AFTON FARM - Florham Park, New Jersey

ROBERT F. LOREE, Owner KINZY A. REED, Manager

A Star Date ★ Saturday October 12th Trenton

THE NEW JERSEY SALE

The Time★ to Buy Tops in Type and Production

TWO OUTSTANDING BUTTERFATS

(PICTURE TAKEN WHEN DRY)

Spruce Run Butterfat Violet

Born: March 8, 1941
Due: September 10, 1946
Record: 8475.8—412.1—GGG
Sire: HILLTOP BUTTERFAT
7 A. R. sons, 71 A. R. daughters including:
VALLEVUE BUTTERFAT BEAUTY
18914.1—937.4—AA
16578.5—831.1—A
11994.0—619.2—GG
HILLTOP BUTTERFAT BELLETTA
16630.3—868.9—AA
10316.9—549.1—GG
Dam: GUERNSEY GROVE GAY VIOLA
8710.2—419.5—GGG
9629.1—450.6—EEE

Spruce Run Marvel's Joyous

Born: November 3, 1943
Due: September 9, 1946
Sire: HILLTOP BUTTERFAT MARVEL
3 A. R. daughters
Three 2-year-olds now on test have milked over 42 lbs. a day on 2-time milking. Others still to freshen.
Dam: SPRUCE RUN MAJESTY'S JOYBELLE
8097.0—371.6—GGG
On Retest—in 142 days has 6199.6—257.0—CCC

Hilltop Butterfat needs no introduction as a sire. The Violet cow we believe to be one of his top daughters.

Marvel promises to be one of the great Butterfat bulls. His daughters have uniformly good type, good production and beautiful udders.

We are proud to offer these two animals to represent our herd and our blood lines.

T. B. ACCREDITED . . . VACCINATED-CERTIFIED

Spruce Run Farm

CLINTON, NEW JERSEY

R. A. LOEB, Owner — GORDON COLNETT, Manager

A Star Date ★ Saturday October 12th Trenton

THE NEW JERSEY SALE

The Time★ to Buy Tops in Type and Production

KILMAC FARM CONSIGNS

Production - LOOK HERE!

An Outstanding

Cow and Heifer Pair

OUR GREAT COW

KILMAC MAGGIE

Born: September 11, 1940

17982.0—885.3—BHI

Sire: **GWYNLLAN INDEPENDENT, A. R.**
also sire of **Glenburnie Brier Rose**
19453.5—921.1—AHI

Dam: **KILMAC MARJORIE**
9151.9—440.8—CHI
She, line-bred to Imp. Dunwalk Lad

A TOP HEIFER COMING WITH FIRST CALF

KILMAC B. LILLY

Born: August 4, 1944
Due with first calf September 4.

Sire: **PONITON SWEET BRIER'S MONARCH**
By Kilmac Monarch, A. R., and out of Glenburnie Sweet Brier, average of 6 official records—15000.8—735.3.

Dam: **SENATOR'S LILY OF MONDAMIN**
13245.9—625.0—AHI

We have production going way back in this pair. A REAL OFFERING.

KILMAC FARM

FLANDERS, NEW JERSEY

D. W. K. Peacock
Owner

R. L. Renkel
Superintendent

FROM HADDON FARM

ACCREDITED AND CERTIFIED

"The Home of the Glenwoods"

Three of our top cows have been selected for

THE EIGHTH NEW JERSEY SALE

They Are:

● **HADDON'S MATTIE,** Dropped: July 5, 1939
Calved in August. Her records are:
9511.1—498.3—GHI—730 T. M.
9527.8—493.9—BHI
10306.5—560.5—DHI—666 T. M.
This, one of our top cows, is a three-fourths sister to Aladdin's Maid of Haddon that sold to the Foremost Guernsey Association in the 1945 Sale for $2,100.
Sire: Aladdin's Golden Victory, A. R.
Dam: Haddon's Matilda, she by Shoreland Glenwood's Climax, A. R., he by Glenwood's Climax of Four Pine, A. R.

● **HADDON'S CAROL,** dropped: March 31, 1944
Due: September 9.
Sire: Aladdin's Golden Victory
Dam: Caroline of Haddon 2d
8834.1—427.1—AHI
10095.2—476.2—AHI—646 T. M.
She by Imp. Golden Victory of the Blicqs, A. R.

● **ALADDIN'S CAROLINE OF HADDON**
Dropped: January 1, 1940. Calved: June 18,1946
9202.3—436.1—GHI—624 T. M.
9650.9—476.4—EHI—696 T. M.
11366.8—559.3—CHI—628 T. M.
Sire: Shoreland Glenwood's Climax, A. R.
Dam: Caroline of Haddon 2d
8834.1—427.1—AHI
8323.4—396.6—AHI—532 T. M.
10095.1—476.2—AHI—646 T. M.

We part with this trio with great reluctance but with every confidence they will prove great assets to their new owner.

Medford, New Jersey

John Gill, Owner

Russell Prickett, Manager

A Star Date ★ Saturday October 12th Trenton

THE NEW JERSEY SALE

The Time ★ *to Buy Tops in Type and Production*

Going to the New Jersey Sale

☆ ***A Sensational Cow . . .***

Chestnut of Meadowbrook, Born: November 9, 1940

17045.5 - 923.4 - C

Now on retest, making 4 pounds of fat daily since May, in 80 days has produced 5301—227—B

This cow is a paternal great granddaughter of Noranda, sire of two cows over 1000 lbs. fat.

Sire: **C. F. Merry Honor**

1 A. R. daughter, 5 daughters now on on test.

Dam: **Suez's Jerry**

A daughter of Suez, sire of Suez's Likely Lady, 16723.0—882.8—AA.

Here is a five-year-old for your foundation cornerstone.

☆ ***Another Producer from a Production Herd . . .***

Majesty's Iris, is also consigned.

Born: March 3, 1943

11382.9—586.5—GG (pending)

Iris is a three-year-old making over 3 lbs. fat daily.

Her Paternal Grandam

SAPELOE ROYAL MARY

13348.8—760.9—AAA
Class Leader
15890.1—890.1—AA
A paternal sister to Sapeloe Rosebud
17354.5—930.6—A

Sire: **Dinsmore Royal Majesty**

7 A. R. daughters, others on test. He is sired by Butler Island Majesty Colonel, full brother to Fayroyal Maxim, grandsire of Quail Roost Noble Primrose (top cow at public auction last year, $17,000). He by May Royal's Majesty, A. R., out of Maxim's Faithful, 11175.8—618.6—CC, 13081.8—629.3—AA (a daughter of High Point Prince Maxim, A. R.).

Dam: **Iris of Quinton Stock Farm**

8961.2—438.1—EeE
9735.8—478.9—CCC

A daughter of Knight's Flagstone, A. R.

HENRY F. RUSCHMAN
Owner

MEADOWBROOK FARM

Bernardsville, New Jersey

The 4th Annual Klondike Sale

Monday, October 14, at Klondike Farm, Elkin, North Carolina

Consigned from Klondike: 4 Cows, 1 Heifer, 4 Bulls

Our consignment, as a whole, is the best ever to leave the farm.

KLONDIKE KAREEN

KLONDIKE KARAMA

KLONDIKE PREDICTMOST CLARA

THESE THREE ARE IN THE SALE

KLONDIKE KAREEN 796206

10308—501—GG (pending). Due October 6. Will be sold open. Full sister to Klondike Karena, Sold $2,500 in '38 Va. Sale; and Klondike Kemlock, Herd Sire, Hemlock Farm, Roanoke, Va.

Sire: ARGILLA KNIGHT 193529, A. R.
86 A. R. daughters, 25 P. R. sons.
1 over 1000, 1 over 900, 4 over 800, 15 over 700, 38 over 600, 69 over 500.

Dam: KLONDIKE GAY DAWN 283685
12298.2—579.3—G; 14288.9—644.5—AA
4 A. R. daughters, 2 P. R. sons.

Gr. Dam: ROWAN'S NEDA OF WESTERN SLOPE RANCH 103803
14480.4—681.7—AA; 17018.6—822.0—A
1 A. R. daughter, 1 A. R. son.

KLONDIKE KARAMA 830653

Due August 23. Will be on A. R. test and sold open. ¾ sister to Klondike Konnie, 14413.3—713.5—GG; 16259—792—BB (pending); sold '43 Klondike Sale for $4,200 to Renabie Farm, Berryton, Ga.

Sire: ARGILLA KNIGHT 193529, A. R.
(See Above)

Dam: KLONDIKE HOLLIDELL 706523
11805.1—631.0—D

Gr. Dam: KLONDIKE LABELLE 589164
11083.8—556.6—FF; 14967.9—738.3—A
1 A. R. daughter

KLONDIKE PREDICTMOST CLARA 921374

Will be sold open.

A full sister reserved at Klondike.

Sire: McDONALD FARMS PREDICTMOST 323864
5 daughters on A. R. test, 34 young daughters in herd. A son of Foremost Prediction and Coronation Monita, 11834.1—551.9—BB; 13959.1—640.2—A. Full brother to McDonald Farms Donita, 10334.1—551.4—GG; 13493.5—770.8—AA. In 1st Production Get 1941 National Dairy Show; and McDonald Farms Faithful 11647.6—614.7—D.

Dam: KLONDIKE KLARICE 699259
On test with 12520—587—C in 312 days. Full sister to Klondike Krispie, 13444.0—667.4—G

Gr. Dam: Osceola Gem's Clara 391374
9679.5—472.6—FF. 1 A. R. daughter.
Gr. Granddaughter of Clara's Pride II.

For Catalog Write:

GEO. B. SALLEY, SALLEY SALES SERVICE, ORANGEBURG, S. C.

T. B. ACCREDITED NO. 541782 . . . BANG'S NO. 6

KLONDIKE FARM • ELKIN, NORTH CAROLINA

THURMOND CHATHAM, Owner — T. F. COOLEY, Manager

32 FEMALES *All from Fully Accredited Herds*

THE FOURTH

Annual Klondike Guernsey Sale

At the Farm, Elkin, North Carolina - Monday, October 14, 1946 - 12:30 P. M.

In the Sale!

KLONDIKE HOLLIKIM, A. R.—Lot 1
11414.0—516.9—FF 14980.0—713.4—BB
Sire: KLONDIKE HOLLIMOST, A. R.
Dam: LADY KIM OF KLONDIKE
13072.1—684.1—DD
Bred to Predictmost, due February 11, 1947

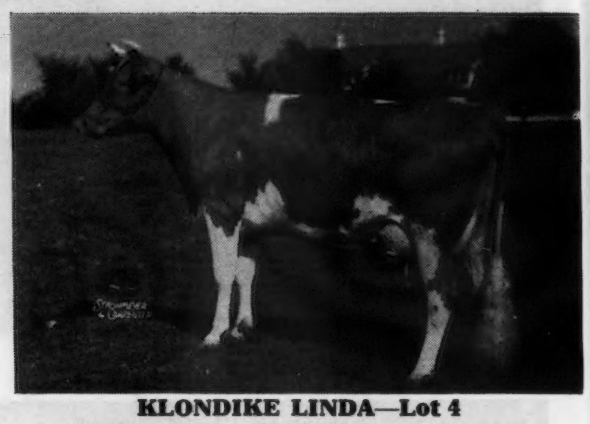

KLONDIKE LINDA—Lot 4
12957.5—608.5—F. Fresh Aug. 1 On retest
Sire: MOBJACK LADDIE, A. R.
Dam: KLONDIKE HOLLIMOON
Full sister to Hollijette sold $4,000.

McDONALD FARMS HUBERTA—Lot 11
11789.9—616.7—FF (Pending)
Fresh at sale, sold open.
Sire: McDONALD FARMS DISTINCTION
Dam: MAYBROOK'S LAST CHANCE
9699.1—511.6—AA

McDONALD FARMS GRACETTA—Lot 10
8099.3—448.5—4D (Pending)
Fresh and on retest.
Sire: FOREMOST PREDICTION, A. R.
Dam: CORONATION QUAKER GIRL, A. R.
11543.3—663.7—AA
10432.6—553.3—AAA

Bulls in the Sale!

KLONDIKE HOLLIMOST VISCOUNT—Lot 2
Born January 1, 1946. Full brother in blood to Hollifaith (Sold $6,000).
Sire: KLONDIKE HOLLIMOST, A. R.
Dam: KLONDIKE FAIRY LADY
11238.8—567.5—GG; Now on retest making over 700, Class B.

KLONDIKE HOLLIMARK—Lot 3
Born: December 8, 1945. Full brother in blood to Holliqueen, 13258.8—733.7—CC.
Sire: KLONDIKE HOLLIMOST, A. R.
Dam: KLONDIKE MAGGIE
13002.2—646.6—G; 15313.6—802.6—D

KLONDIKE PHAMOST—Lot 8
Born: December 4, 1945. 75% same blood as McDonald Farms Dolly, 13466.6—620.3—G; 15379.0—707.5—AA. Gr. Ch. Eastern States & Md. 1940.
Sire: McDONALD FARMS PREDICTMOST
Dam: KLONDIKE KYOLA
11977.2—594.1—DD; 12537.0—617.1—A

For Catalogs Address:
GEO. B. SALLEY, The Salley Sales Service
Orangeburg, S. C.
Sales Managers

DON'T FORGET GEO. SALLEY'S 7TH ANNUAL SOUTHERN GUERNSEY SALE, COLUMBIA, S. C.
SATURDAY, OCTOBER 12, 1946 12:30 P. M.

All from Fully Accredited Herds **6 BULLS**

THE FOURTH

Annual Klondike Guernsey Sale

At the Farm, Elkin, North Carolina - Monday. October 14, 1946 - 12:30 P. M.

In the Sale!

CLEAR SPRINGS' PREDICTION DORA
Lot 14
Due with 1st. calf Nov. 29, 1946. Bred to Clear Springs' Holli-Gold.
Sire: McDonald Farms Prediction, A. R.
Dam: McDonald Farms Delora
12427.6—660.0—G; 13591.0—767.1—DD

MIDVIEW'S EVANGELINE—Lot 18
9260.5—521.5—F; 11671.9—613.8—B. (Pending)
Fresh Aug. 18. Sire: Midview's Golden Raider, A. R.
Dam: Midview's Elsie
11125.2—548.1—AAA; 14012.3—714.4—A

CLEAR SPRINGS' GOLD FELICIA—Lot 21
Fresh July 1st. On A. R. test. Sold open.
Sire: Clear Springs' Holli-Gold
3 A. R. daughters, others on test.
Dam: Clear Springs' G. Felicia
11831.7—598.5—DD

KERR'S FOREMOST VIRGINIA—Lot 23
11807.2—616.8—EE; On retest 143 days—6140—300—C.
Sire: Klondike Kenley, A. R.
Dam: Joanna of Kerr's Dairy Farm, P. R.
Dam of 1 A. R. Daughter.

Bulls in the Sale!

KLONDIKE PHILMOST—Lot 9
Born: March 29, 1946
Sire: McDonald Farms Predictmost
Dam: Klondike Helga
13064.1—607.5—F; 14088.2—685.3—AA
Full sister to Klondike Foremost, herd sire at Klondike Farm.

McDONALD FARMS PRE KENNETH—Lot 13
Born: November 2, 1945
Sire: McDonald Farms Prediction, A. R.
Dam: Klondike Mary
10058.9—441.8—GG; 11944.8—565.4—DD
Dam of Klondike Mollie, 13478.7—584.5—G; 15417.7—693.2—BB; 17126.7—710.7—A.

CLEAR SPRINGS' HON-FOREMOST—Lot 16
Born: February 24, 1946
Sire: McDonald Farms His Honor
Dam: Clear Springs' Glorious Ett
11376.6—608.8—FF

For Catalogs Address:
GEO. B. SALLEY, The Salley Sales Service,
Orangeburg, S. C.
Sales Managers

DON'T FORGET GEO. SALLEY'S 7TH ANNUAL SOUTHERN GUERNSEY SALE, COLUMBIA, S. C.
SATURDAY, OCTOBER 12, 1946—12:30 P. M.

OUR CONSIGNMENT TO... KLONDIKE SALE

October 14, 1946 - Elkin, North Carolina

4 HEAD • *A Cow 2 Heifers A Bull Calf* • 4 HEAD

CLEAR SPRINGS PREDICTION DORA — Born: June 23, 1944

This Is An Outstanding Heifer **Her Dam**

Sire: **McDonald Farms Prediction**

4 A. R. Daughters, including: McDonald Farms Honoria, 10972.2—614.9—GG. 1st prize bull calf, N. Y., Md., E. S. E. and N. D. S. 1941. Jr. Champ. Md. and E. S. E., Gr. Champ. N. Y. 1941.

Dora was Bred February 17, 1946 to Clear Springs Holli-Gold.

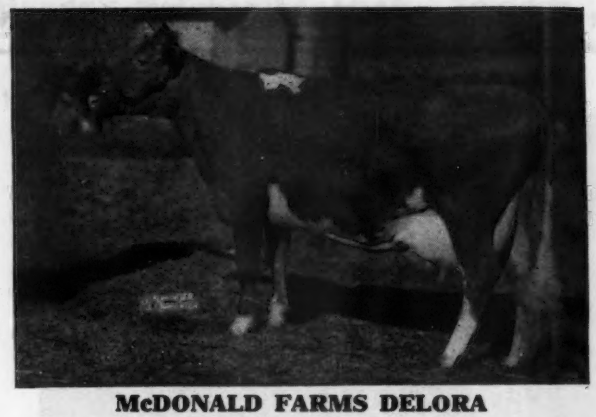

McDONALD FARMS DELORA

13591.0—767.1—DD

Sold for $5,500. N. D. S. 1940; 1st in Get of Sire Group—Peer Trophy; 1st in 3 best females in milk, bred by Exhibitor, N. D. S. 1941; 1st in Get of Sire Group—1st in production Get of Sire; 1st 3 females in milk, bred by exhibitor. Dairy Cattle Congress, 1941; 1st A. R. Get of Sire, Md. & N. Y. 1941; 1st Get of Sire.

CLEAR SPRING'S GLORIOUS HELGA—Born: January 2, 1942

8583.1—436.0—GG

Now on retest with 1505—51—B in 37 days

Sire: CLEAR SPRING'S GLORIOUS, 16 A. R. Daughters, he by Argilla Knight and out of Klondike Gay Grace, 15711.9—906.4—AA.

Dam: FARMHILL R. RADIANCE, 12124.6—581.5—AA, that is by Green Meadow Royal, A. R. and Sunshine of Farmhill, 9740.6—581.3—EE.

A SON AND A DAUGHTER OF McDONALD FARMS HIS HONOR

The Son

CLEAR SPRING'S HON-FOREMOST

Born: February 24, 1946

Dam: CLEAR SPRING'S GLORIOUS ETT—11376.8—608.8—FF. Ett is a double granddaughter of Argilla Knight and coming from the "Gay Countess" and "Gay Grace" line—two of Foremost Gay Lad's best.

In the Sale

CLEAR SPRING'S HON-FOREMOST

Bang's Free Herd Certificate 100

The Daughter

CLEAR SPRING'S HON-FLORA

Born: July 4, 1945

Dam: CLEAR SPRING'S MAXIM A. FLO, 9552.6—502.8—G, 12491.0—601.2—DD (Pending). She is by Clear Spring's Advancer, A. R., and out of Butler Island Little Sweet J., 13536.0—634.8—A.

Here is a real show heifer

THEIR PATERNAL GRANDAM

VALOR'S KITTOLINE

14105.7—691.0—BB 16169.0—766.3—AA

Member 1st prize Dairy Herd, E. S. E. and N. J. Fair 1937. 3 A. R. Daughters, 2 A. R. Sons.

T. B. Accredited 538529

A. L. BROWN
Owner

G. H. CARTNER
Manager

CLEAR SPRINGS FARM

Concord, North Carolina • *U. S. Highway 29-A*

ACCREDITED No. 39213 BANG'S APPROVED No. 420

FOREMOST GUERNSEYS

Foremost in Name and Breeding Fame

CONSIGN

To The Klondike Sale

OCTOBER 14, 1946 Elkin, North Carolina

Foremost Royal's Royal Jane

Born: August 23, 1944

Her Dam

CAUMSETT ROYAL JANE

Sire: **Foremost Royal Valor,** 43 A. R. daughters, 4 A. R. sons; 5 A. R. daughters average 16934—844, all immature; 25 A. R. daughters average 13359—678, all immature. Along with Caumsett Dynamo, he is one of the outstanding sons of May Royal's Valor and out of Valor's Faithful, 20011.7—976.5—AA. World's Record when made, also dam of Foremost Prediction.

Dam: **Caumsett Royal Jane**
11526.5—631.9—DD

Next Dam: **Caumsett Northern Jane**
11848.7—615.6—F
12493.5—650.4—DD

Foremost Honor's Quartillie

Born: January 16, 1946

Sire: **Foremost High Honor**
26 A. R. daughters. A son of May Royal's Valor and out of Hylan Cottage Gretchen.

Dam: **Foremost Quartillie**
11741.1—575.3—GG

3nd Dam: **Foremost Cornelia**
10982.7—513.7—F
15554.3—756.8—A

3rd Dam: **Gerar Ann**
12062.4—553.9—G

Service Sire of Royal Jane

FOREMOST FOOTPRINT

Sired by Foremost Acme and out of Langwater Country Blossom, 11936.3—607.7—G; 15080.5—729.9—AA.
5 A. R. daughters, 2 A. R. sons.

Foremost Guernsey Association, Inc.

Hopewell Junction (Dutchess County), New York

J. C. PENNEY, President W. K. HEPBURN, Jr., Ass't. Manager W. K. HEPBURN, Manager

CONSIGNED TO... THE KLONDIKE SALE

ELKIN, NORTH CAROLINA - OCTOBER 14, 1946

This Bull

McDONALD FARMS PRE KENNETH

Born November 2, 1945

Sire: McDONALD FARMS PREDICTION 293925.
Son of Foremost Prediction and Valleywood Harriet. He is proving to be a great sire. Dam: KLONDIKE MARY 483094, 11944.8— 565.4 —DD.
2 daughters over 700 lbs. fat. A double Granddaughter of Foremost Gay Lad. A daughter of Klondike Gay Countess, 609.1—GG.

His Maternal Sister

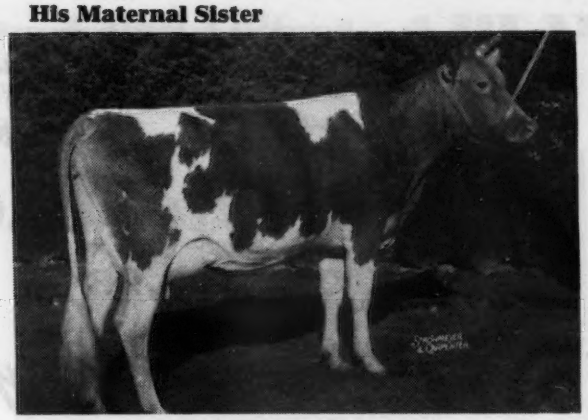

KLONDIKE MOLLIE

13478.7—584.5—G 15417.7—693.2—DD 17126.7—710.7—A

A Klondike Mary daughter. Another Mary daughter, Klondike Kary made 14804.4—715.6—A.

Another Mary daughter, McDonald Farms Ioma, A full sister to Pre Kenneth, was 2d high priced animal in the 1945 Klondike Sale.

On test Class G—5249—261 in 155 days.

This Cow

Taken August 10, 1946

McDONALD FARMS GRACETTA

Born: December 7, 1941
8099.3—448.5—4D (Pending)

Just fresh and starting retest in Class B, milking 50 lbs. per day. A Foremost Prediction daughter out of a daughter of Green Meadow Queenie.

This Cow

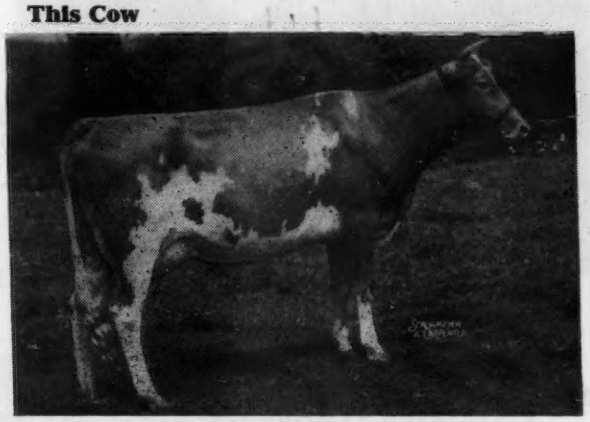

McDONALD FARMS HUBERTA

11789.9—616.7—FF (Pending)

Just fresh with her second calf. A McDonald Farms Distinction daughter. She has developed considerably since the picture was taken and is a much better cow.

This Heifer

McDONALD FARMS PRE KATYDID

Born April 4, 1945

Will be bred before sale. A line-bred Prediction. She is sired by McDonald Farms Prediction and out of a granddaughter of Foremost Prediction.

Her Dam and Grandam

McDONALD FARMS DELIA (left)

628.0—BB

Grandam of Katydid. McDonald's Farms Fascination (center) 586.1—EE Dam of Katydid, McDonald Farms Gloria (right) 546.1 —GG—Full sister to Fascination.

J. M. McDONALD
Owner

McDONALD FARMS, Cortland, N. Y.

K. C. SLY
Manager

KERR'S GUERNSEY FARM COLUMBIA S. C.

PAUL H. KERR, Owner • Fully Accredited

We consign to the 4th Annual Klondike Sale at

Klondike Farm, Elkin, North Carolina

Monday, October 14, 1946

Our Very Best —Lot 23

Kerr's Foremost

Virginia, A. R. →

11807.2—616.8—EE

Now on retest and in 143 days 6140.8—300.08—C

Born: September 16, 1941

Her Dam:

JOANNA OF KERR'S DAIRY FARM, P. R.

Her Sire:

KLONDIKE KENLEY, A. R.

11 A. R. daughters

Others on test

The service sire

KLONDIKE HOLLIMOST'S CHIEFTAIN

Sire: KLONDIKE HOLLIMOST, A. R.

Dam: KLONDIKE VIRA, A. R.

15318.6—682.5—A

We consign to GEO. SALLEY'S 7th ANNUAL SOUTHERN SALE, Columbia, S. C.

Saturday, October 12, 1946

KERR'S FOREMOST GLORIOUS

Born: October 5, 1945

Her Sire: CLEAR VIEW'S GLORY BOY 274193

Her Dam

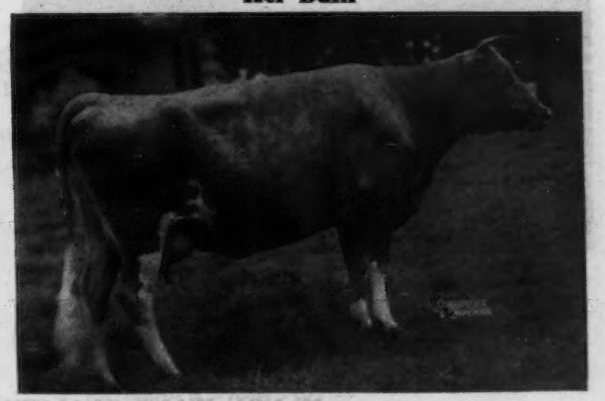

KERR'S FOREMOST ALICIA, A. R.

10251.5—550.7—G

Sire: KLONDIKE KENLEY, A. R. (Above)

For Catalog Address: GEORGE B. SALLEY, *The Salley Sales Service*, Orangeburg, S. C

FEDERAL ACCREDITED 183139 — STATE BANG'S FREE 864

MIDVIEW FARM *Consigns to...*

Klondike Sale, Elkin N. C. - Oct. 14, 1946

← **MIDVIEW'S EVANGELINE (In Sale)**
11671.9—613.8—B (Pending)
Sire: MIDVIEW'S GOLDEN RAIDER, A. R.
Dam: MIDVIEW'S ELSIE
14012.3—714.4—A

Her Dam

MIDVIEW'S ELSIE
14012.3—714.4—A
Sire: RAIDER'S IVANHOE, A. R. Dam: MIDVIEW'S GEM

Her Paternal Sister

MIDVIEW'S HENRIETTA
10644.0—523.2—A
Sire: MIDVIEW'S GOLDEN RAIDER, A. R.
Dam: MIDVIEW'S HEATHER, A. R.

(2) MIDVIEW IVANHOE'S BESS Sire: MIDVIEW'S IVANHOE, P. R.
Dam: CABIN HILL FARM BEAUTY, 10010.6—531.9—A

Her Service Sire

(UNRETOUCHED)

COLDSPRING'S ROMULUS ROYAL
23 offsprings, all under 13 months, averaged $714 Bethany-Homestead Dispersal.
Sire: LANGWATER ROMULUS, A. R.
Dam: COLDSPRING'S HARDWICK'S BEAUTY
14492.8—642.2—B

His ¾ Sister

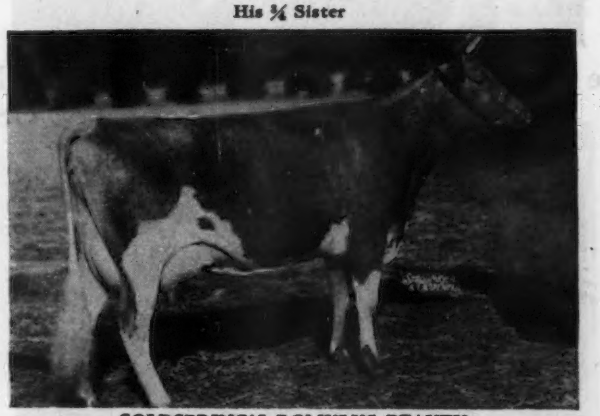

COLDSPRING'S ROMULUS BEAUTY
14374.4—746.7—C · 10783.7—609.0—GG
Sire: LANGWATER ROMULUS, A. R.
Dam: VALLEVUE BUTTERFAT BEAUTY
18914.1—937.4—AA

IF YOU WANT QUALITY LOOK THESE TWO OVER

For catalogue write to SALLEY SALES SERVICE, ORANGEBURG, S. C.

MIDVIEW FARM, Route 5, Richmond, Virginia

A. MISTR & SONS, Owners

We Consign to the

KLONDIKE SALE, Elkin, North Carolina, October 14, 1946

FIDDLER'S GREEN MISS VIRGINIA

Born: February 25, 1942

Calved: June 18, 1945—Heifer Calved: July 27, 1946—Heifer

The best daughter of "Fiddler" and Duchess of Fiddler's Green 3d

Her Sire

FIDDLER'S GREEN FIDDLER

Sire: **Klondike Glamour, A. R.**
Dam: **Fiddler's Green Pocahontas**
12165.9—656.1—EE; 13920.1—715.6—B
Half sister to Fiddler's Green Gay Maid 3d, 14204.4—819.5—E.
Miss Virginia is now on official test and doing well.

Her Dam

DUCHESS OF FIDDLER'S GREEN 3d

10116.2—499.4—AA
Now 14½ yrs. old has produced 8 daughters and 4 sons
Sire: **Mobjack Rex, A. R.** Dam: **Duchess of Fiddler's Green.** 1 A. R. daughter.
It took Geo. Salley and Tom Cooley a long time to convince us to consign this heifer.

H. E. HUTCHESON
ROBERT F. HUTCHESON

• FIDDLER'S GREEN FARM, *Gloucester, Virginia*

GIPPY PLANTATION *consigns to . . .*

The KLONDIKE SALE • October 14, 1946

Two Gladiator's - Bred Heifers

Gippy Gladiator's Monica
Born: May 17, 1944
3 crosses to Foremost

Gippy Gladiator's Minnie
Born: August 30, 1944
5 crosses to Foremost

Sire: **GIPPY GLADIATOR**
Sire: WINSTON FARM'S GLADIATOR, A. R.
Foxdean's Pan—12895.2—735.9—FF
Dam: FOX DEAN'S GOLD LILLY
9910.3—514.0—G
On test 64 days has produced 2993—125—4A

Dam: **MAY KING'S GIPPY MONEYMAKER**
10923.0—552.0—F
Due January 3, 1947, to Service of
McDONALD FARM'S KING PIN
MYHAVEN KING, A. R.
McDONALD FARM'S DANICE
10946.8—616.3—GG
13734.1—746.3—AA

Dam: **GIPPY MAY KING'S MERCY**
By Bonnie Bess' May King, A. R.
Due December 31, 1946, to service of
GIPPY GOLDEN IKE
FOX DEAN'S GOLD BAR
MAY KING'S GIPPY EVA
13900.0—601.4—A

FEDERAL ACCREDITED No. 112365 . . . S. C. BANG'S FREE No. 16

GIPPY PLANTATION • Moncks Corner, South Carolina

NICHOLAS G. ROOSEVELT, Owner E. G. CARPENTER, Manager

FLYING HILL FARM *consigns to the . . .*

8th Pennsylvania State Guernsey Sale

SEPTEMBER 27 - YORK, PENNSYLVANIA

Two Top Daughters of

RIVEREDGE ALERT'S ADMIRAL, A. R.

Both Bred

FLYING HILL ADMIRABLE VICTORIA
Dropped: January 28, 1944
Due: Before Sale

FLYING HILL ADMIRABLE MAGGIE
Dropped: July 21, 1942
Bred: January 24, 1946 to Riveredge Valdor's Laird
Due: November 5, 1946

Their sire: RIVEREDGE ALERT'S ADMIRAL, A. R., a son of LANGWATER ALERT, A. R., he by LANGWATER PHAROAH, A. R., out of LANGWATER LIVELY, 18079.1—895.3—AA.

Dam: FLYING HILL ROYAL VIRGINIA 10632.5—545.1—EE

Dam: FLYING HILL ROYAL MARGARET 12284.3—574.4—GG

FLYING HILL ROYAL VIRGINIA and FLYING HILL ROYAL MARGARET are both by **Flying Hill Prince Royal, A. R.,** he by **Green Meadow Fearless, A. R.** A pair of really nice heifers—bred right—and due this fall.

FEDERAL ACCREDITED HERD NO. 37097 . . . BANG'S FREE CERTIFIED HERD NO. 942

FLYING HILL FARM • Reading, Pennsylvania

C. AND M. ARCHER, Owners

CEDAROCK FARM Consigns

Two Choice Heifers—A Yearling and a Bred Heifer

1. CEDAROCK HOLLI SWEET ALICE Dropped: September 19, 1945.

Sire: Klondike Hollimost, A. R., 31 A. R. daughters. All Hollimost daughters offered by Klondike in there 3 sales averaged $2,591.67 per head. His first 5 daughters to finish retest all made over 700 lbs. of fat.

DAM OF SWEET ALICE

ALICE OF BLACK LAKE FARMS
11461.1—601.5—A 12409.8—615.0—A
Records made at age of 10 and 11 years.
Dam of 2 A. R. daughters

DAM OF JUDIGOLD

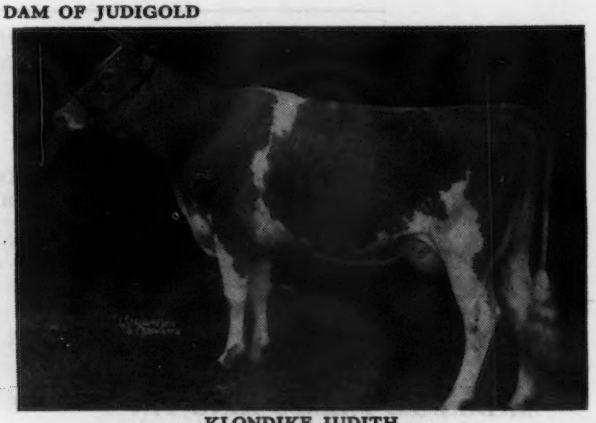

KLONDIKE JUDITH
10186.0—500.4—G
2 A. R. Daughters
She by Argilla Knight, A. R., out of Klondike Gay Gladys; 10020.1—519.3—AA. A daughter of Foremost's Gay Lad, A. R.

2. CEDAROCK JUDIGOLD Dropped: October 26, 1944. Bred: February 2, 1946 to Klondike Holli-Cavalier that is a full brother to Cedarock Holli Sweet Alice (consigned).

Sire: Clear Springs' Holli-Gold. 4 A. R. daughters. Others on test. He by Klondike Hollimost, A. R. out of Klondike Marigold, A. R. a daughter of Argilla Knight, A. R.

Y. C. COLLINS, Owner
C. W. DENHAM, Herd Manager

• Cedarock Farm, Salisbury, North Carolina

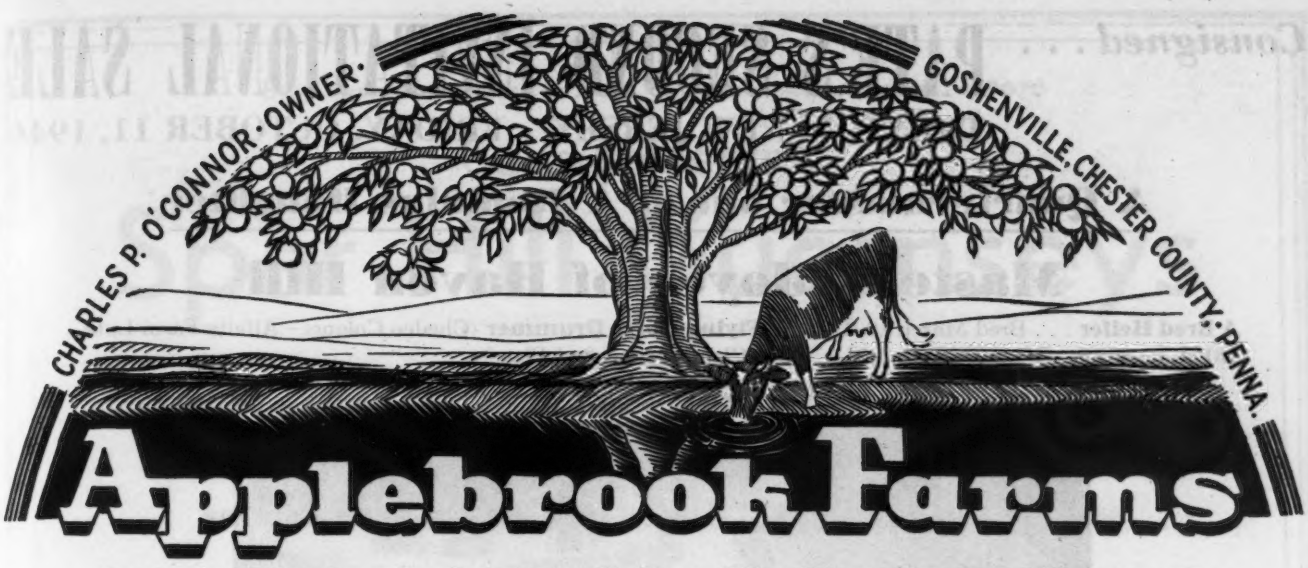

Located 3 miles from Paoli and 3 miles from West Chester on State Highway 202

We Consign to the Second Invitational Sale, Trenton, N. J., October 11

An Outstanding Heifer—A Potentate

CLORA'S POINT CROCUS

Dropped: May 30, 1944

Bred: April 23, 1946, BROADLAND ROYAL. Due: January 30, 1947

A large, straight, typy heifer with a beautiful udder.

Her Sire

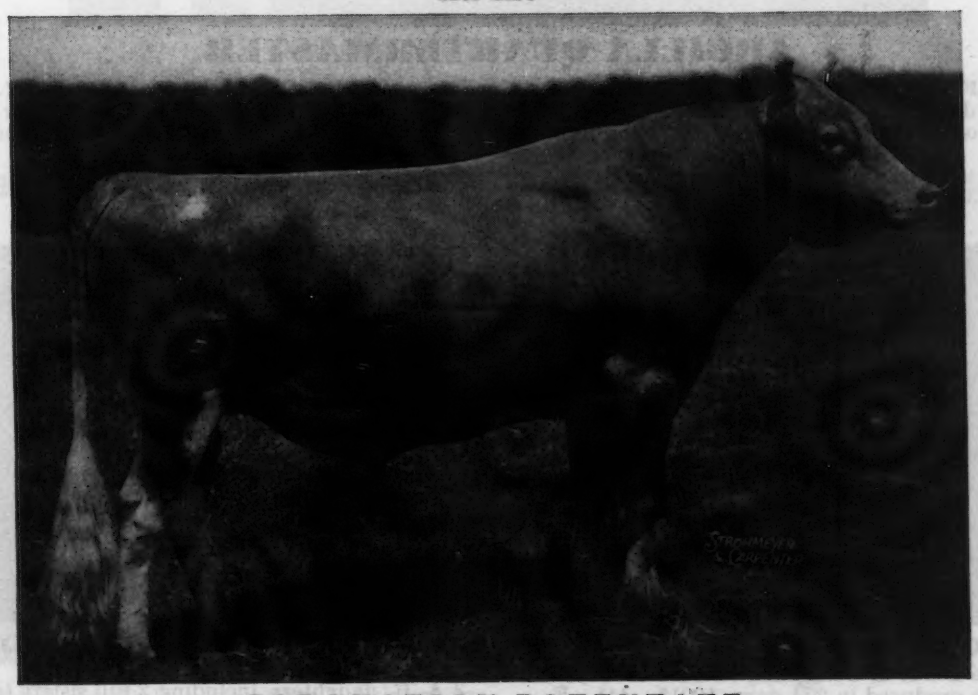

CORONATION POTENTATE

16 A. R. Daughters

Sire: **Green Meadow Mahomet,** 29 A. R. daughters.

Dam: **Green Meadow Portia,** 11939.8—629.7—F.

Dam also of Green Meadow Peerless.

Her Dam: Clora's Point Bess, 10438.7—502.0—G; 13341.1—646.8—A.

Crocus is one of the good daughters in our herd of Potentate and we are only letting her go since we have quite a few about the same age.

T. B. ACCREDITED . . . BANG'S FREE

DONALD G. BROWN, Herdsman

Mail Address, ROUTE 3, WEST CHESTER, PENNSYLVANIA

Consigned . . . **PATE'S SECOND INVITATIONAL SALE**

TRENTON, NEW JERSEY - FRIDAY, OCTOBER 11, 1946

A Quartermaster out of A Romulus Daughter

Master's Joyce of Haven Hill

A Bred Heifer . . . Bred March 18, 1946, to **Flying Horse Drummer** (Chedco Colonel—Alfalfa Farm Lute, 13171.3—804.6—GG; 17378.6—1058.0—BB (Class Leader, 2nd Place).

HER SIRE

ARGILLA QUARTERMASTER

Sire: **ALFALFA FARM PHILOSOPHER, A. R.,** 47 A. R. daughters—10 highest tested daughters, all immature except one, average 14655.5 lbs. milk, 738.1 lbs. fat. 9 Phil daughters sold during the past year averaged $2,175. One brought $6,000, another $3,500.

Dam: **ARGILLA QUEEN ANN, A. R.,** 12152.5—664.8—A. 5 A. R. daughters—3 over 600 lbs. fat, all over 500 lbs. fat. She is by Langwater Sentinel, A. R., out of Mixter Virginia, A. R.

Maternal Grandsire

LANGWATER ROMULUS, A. R.

Master's Joyce is out of Coldspring's Romulus' Joyce, on test and has produced in 274 days, 10015—441—E. Sold for $1,600. She is by Langwater Romulus, A. R., and a paternal sister to Beauty, that topped The Guernsey Sale at $16,500. A Romulus son sold for $14,200 in the Bethany-Homestead Dispersal.

Maternal Grandam

COLDSPRING'S HARDWICK'S JANET

17934.7—797.4—C

4 A. R. daughters, including 2 full sisters to the dam of Master's Joyce. They are: Coldspring's Romulus' Betty 11774.1—505.5—C.
Coldspring's Romulus' Jane 11008.8—515.1—DD

This inheritance is in demand.

WILLIAM H. CHAMPLIN, Owner
WILFRED JORDAN, Manager
T. B. ACCREDITED — BANG'S FREE

Haven Hill Farms

ROCHESTER • NEW HAMPSHIRE

Bang's Free Certificate No. 7523 . . . Federal Accredited No. 467076

Consignments of

Spar Hill Guernseys

To: Pennsylvania State Guernsey Sale
York, Pa., September 27

SPAR HILL PRIMROSE 3d
Dropped: July 20, 1944
Sire: SPAR HILL DUKE OF WINDSOR ★
Dam: SPAR HILL PRIMROSE
12490.3—725.4—GG
Bred: January 14, 1946 to Spar Hill Hazel's King

SPAR HILL SWEET PEA 3d
Dropped: July 14, 1944
Sire: SPAR HILL DUKE OF WINDSOR ★
Dam: SPAR HILL SWEET PEA
13164.5—685.6—GG
Bred: January 9, 1946 to Coronation King's Heir

To: Second Invitational Sale
Trenton, N. J., October 11

SPAR HILL BUTTERCUP
Dropped: March 6, 1943
10406.5—514.9—GG (pending)
Sire: SPAR HILL DUKE OF WINDSOR ★
Dam: SPAR HILL DELPHINIUM 2D
11299.4—636.4—GG
Bred: December 28, 1945.
Due to calve October 8, 1946.

These Guernseys will Satisfy the Most Discriminating Buyer

Junior Herd Sire

15 records of Duke's daughters, all immature average: 10628.0—556.9.

← SPAR HILL DUKE OF WINDSOR ★
Sire: CORONATION COUNT
Son of Green Meadow Coronation Prince
Dam: EAST-MOUNT HAZEL
13421.7—648.5—EE
1 A. R. son, 3 A. R. daughters, Spar Hill Morning Glory. Sold 1943 for $2,050.

CHADDS FORD, PENNSYLVANIA

HAROLD S. SCHUTT, Owner — ROBERT R. GIBSON, Manager

HILL GIRT FARM

Consigned to . . .

THE SECOND INVITATIONAL SALE

Trenton, New Jersey, October 11, 1946

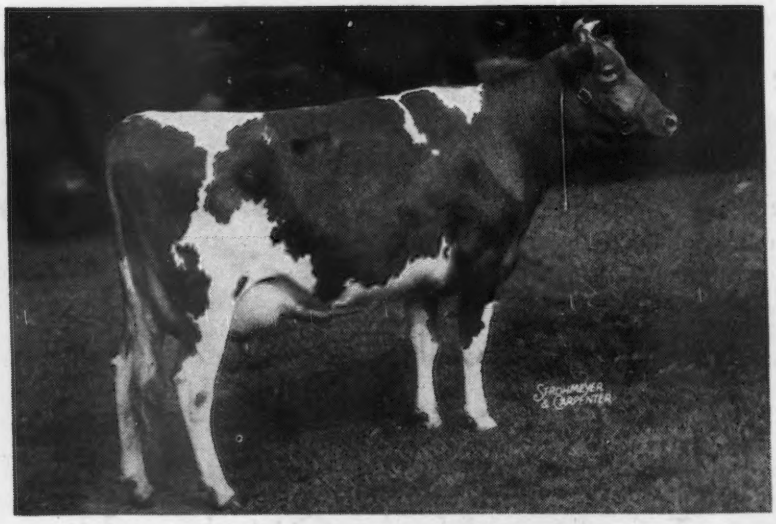

HILL GIRT ROYAL NORLY — BORN: MARCH 29, 1943
9518.8 M., 493.8 F., Cl. GG

HER SIRE'S DAM

Taken in 14th Year

ROYAL ARTLESS OF HILL GIRT
18261.1 M., 855.3 F., Cl. AA
2 A. R. daughters, 1 A. R. son
TOP ARTLESS OF HILL GIRT
13474.0 M., 769.0 F., Cl. A

HER DAM

NORLY OF HILL GIRT FARM
15398.2 M., 771.4 F., Cl. AA
A daughter of Noranda
Also dam of: Merrily of Hill Girt
18449.5 M., 962.2 F., Cl. A

Consigned to: THE PENNSYLVANIA STATE SALE

York, Pennsylvania, September 27, 1946

Two Outstanding Bred Heifers: Both due to calve in October

1. **HILL GIRT FAIRWORTH.** Bred heifer
Due to calve Oct. 21, 1946
Sire: BRIGHTSIDE WORTHY
Dam: NOFAIR OF HILL GIRT

2. **HILL GIRT ARTWORTH.** Bred heifer
Due to calve Oct. 7, 1946
Sire: BRIGHTSIDE WORTHY
Dam: NOEL'S ARTLESS OF HILL GIRT

FEDERAL ACCREDITED FOR T. B. **STATE ACCREDITED FOR BANG'S**

HILL GIRT FARM, Chadds Ford, Pennsylvania

H. G. HASKELL, Owner **PETE KEARNS, Herdsman** **RAY G. GRIFFIN, Superintendent**

Consigned to . . .

SECOND INVITATIONAL SALE

Trenton, New Jersey, October 11, 1946

This Cow's Son

FRANCHESTER CORNELIA 397041

10288.5—522.8—GG 12161.9—601.6—EHI 15585.6—794.5—A

Dam of McDonald Farms Governess 709.3—GG.
Cornelia is a daughter of Green Meadow Constant. Her son, McDonald Farms King Lionel, Born January 21, 1946 is consigned. This calf is a show son of Myhaven King. He will make an excellent prospect for the Junior yearling class in the 1947 shows.

This Cow's Daughter

ROSEBLOOM'S LINNINA 632524

11419.9—563.8—GG

An almost perfect uddered cow. She is sired by a son of Langwater Victor and out of a daughter of Foremost Count. Her daughter by Myhaven King is one of the best bred heifers we have ever offered for sale. This Heifer McDonald Farms King's Jannella is due to freshen December 13, 1946 to the service of McDonald Farms Predictor—Herd Sire Caumsett Farms.

This Cow Consigned

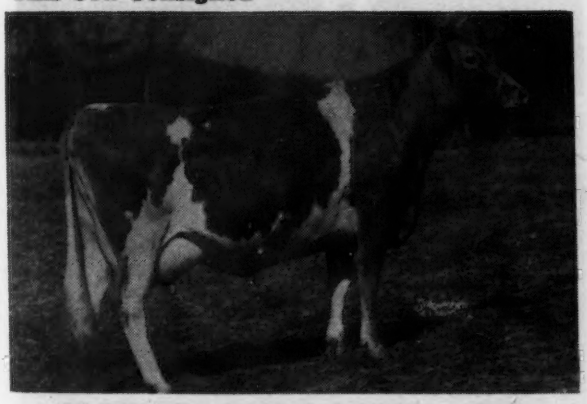

McDONALD FARMS FIDELIA 744859

10203.2—516.6—FF

Dam: McDonald Farms Halma—10422.4—535.9—G on retest in 52 days 2453—107—D, 3 more daughters in herd. Due to freshen October 19, 1946 to service of McDonald Farms Distinction, whose 1st 3 daughters average 601 as 2 year olds. Their dams average 563 as mature cows. Fidelia has an almost perfect udder and is out of one of the best uddered daughters of Foremost Prediction. She will be right to start on retest and make a very good record.

This Bred Heifer Consigned

McDONALD FARMS VALOR JACKIE

Born December 17, 1944

Due to freshen March 6, 1947 to the service of McDonald Farms Steadfast (Riegeldale Melba's Emory-Douglaston Coronation Queen 803.3—DD.) Jackie is sired by McDonald Farms Valor—(Foremost Royal Valor-Foremost Mattie 698.1—A) and out of Maple Lane Africander's Lass 804.1—AA. A full sister to Valor Jackie is on test in Class GG and in 184 days has produced 6221—327. Jackie is a nice deep bodied heifer with extra good udder promise.

Also consigned, McDONALD FARMS IOWANA. She is a daughter of McDonald Farms Gallant and out of a good daughter of McDonald Farms Valor. Iowana will be fresh in Class F and started on test. She is a large heifer and making up a beautiful udder. The Gallant daughters all have good udders and are producing very well. We believe this one will rate among the best.

J. M. McDONALD, Owner
K. C. SLY, Manager

McDONALD FARMS
CORTLAND - NEW YORK

GOODLEIGH FARM • *Dallas, Pennsylvania*

Consigns to . . .

★ **The Second Invitational Sale**

OCTOBER 11, 1946 - Trenton, N. J.

Goodleigh Eolus Seela

Born: September 15, 1939

An Excellent Cow — Of Extremely Good Quality
8431.3—405.6—GGG
9244.8—413.8—AAA

Now on test in 259 days has produced 11239.7—511.1—AAA.

Due October 16, 1946 to Coldspring's Hardwick's Consort, A. R.

Sire: **Saugerties Eolus**
25 A. R. Daughters. He by Saugerties Ultra Africander, A. R.

Eolus followed a long line of good sires at this farm and was succeeded by Coldspring's Romulus Countryman, A. R., and Coldspring's Hardwick's Consort.

Dam: **Goodleigh's Sequin**
10179.6—526.1—CCC

Dam of Service Sire

COLDSPRING'S VALOR'S KATINA
14093.4—780.3—C

Coldspring's Hardwick's Consort is by Hardwick's Royal, A. R.

Paternal Sister of Service Sire

COLDSPRING'S HARDWICK'S ALICE
15597.3—698.0—D
15784.5—712.7—A

Consort's first 13 daughters average 9500—393—GGG. A daughter sold in the 2nd Annual Pennsylvania State Heifer Sale for $1,775.

Seela's daughter, Goodleigh Romulus Seba sold for $1,000, in the Pennsylvania State Heifer Sale in 1945.

Here is a top cow—a show cow in every particular.

BE AT THIS SALE TO BID ON HER

T. B. ACCREDITED No. 159194 . . . BANG'S ACCREDITED No. 1118

DORRANCE REYNOLDS, Owner — MARY WEIR, Manager

In the Second Invitational Sale

Trenton, New Jersey - October 11, 1946

There are 55 Select Accredited and Certified Guernseys from 31 Leading Breeders on the Eastern Seaboard.

Twenty-four in Milk - Eighteen Bred - Eight Open Heifers - Five Top Bulls

From ANTIETAM 2

BRIGHT LAD'S JANE

17390.2—767.9—BB. 1 A. R. son, 3 A. R. daughters, Antietam Jane 18045.4—693.0—B, sold for $3,300—1946 Guernsey Sale. In Sale is Jane's daughter ANTIETAM JONQUIL, dropped 11-28-44, bred July 7 to Langwater His Honor's Leader. ANTIETAM JONQUIL a top heifer in every respect is sired by Antietam Vagabond (Langwater Vagabond—Vallevue Country Colleen). And ANTIETAM EMERALD, dropped 10-12-45. A Show Heifer from a great family Sire: Langwater His Honor's Leader, sold for $7,100, he by Langwater His Honor out of Langwater Lively, 895.3—AA. The dam, Antietam Amethyst on test should finish with over 12,000—600—G is an own sister to "Garnet," sold for $8,100.

From STERLING FARM two heifers one due in August, one bred to McDonald Farms Gladiator. Their sire Antietam Gypsy Count be by Langwater Vagabond out of Bright Lad's Jane. Their dams 457—GGG, and 673—B.

From McDONALD FARMS 5

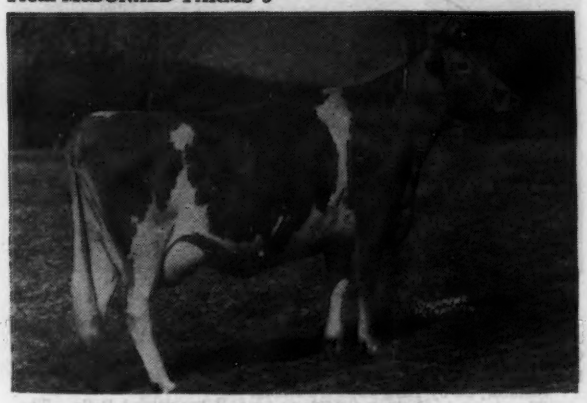

McDONALD FARMS FIDELIA

10203.2—516.6—FF

6 years old. Due October 19 to McDonald Farms Distinction (Foremost Prediction-Aiyukpa L. Queen).

Sire: McDonald Farms Countryman, Dam: McDonald Farms Daffy, 11356.7—570.2—G; 12892.6—654.5—AA. She by Foremost Prediction. McDONALD FARMS VALOR'S JACKIE. Heifer, bred 5—27—46 to McDonald Farms Steadfast (Riegeldale Melba's Emory—Douglaston Coronation Queen). Sire: McDonald Farms Valor. Dam: Maple Lane Africander's Lass, 12869.9—804.1—AA. McDONALD FARMS KING'S JANNELLA. Heifer bred 3—5—46 to McDonald Farms Predictor, new herd sire at Caumsett Farm. Sire: Myhaven King, A. R. Dam: Rose Bloom's Linina. 11419.9—563.8—GG, she out of Homestead Foremost Rosebloom 14235.0—720.6—A.

From RING-WING FARM 2

HARDWICK'S FRANCES ROSE and Calf

(Pictured in her 15th year). See her story page 377 August 15 Journal. She dam of Antietam Rose 9963.2—495.6—E. In sale is her daughter RING-WIN ROSE MARIE, dropped April 18, 1945, sold open.

Sire: Antietam Sheik, he by Langwater Vagabond out of Broadwater Myrtle. "Sheik" is getting daughters as nice as any bull I have observed this year H. M. P.

His first daughter to finish test is Ring-Win Rosella 12433.7—568.7—G (pending). RING-WIN ROSE MARIE, a double granddaughter of Langwater Vagabond is a top heifer.

RING-WIN LILLY dropped 1—6—45 bred 6—17—46 to Caumsett Voltage (Caumsett Dynamo-Caumsett Royal Jane, 11526.5—631.9—DD). Dam—Sherwood Forest Model Lily, 10019.8—479.3—A. Died on test from injury.

From WOODACRES

WOODACRES STEADFAST VIANNA

On test 54 days—2151.2—92.41—E
An "Outstanding" three-year-old.

Sire: Steadfast Valor of Old Acres. 9 A. R. daughters as 2 and 3 year olds average over 600 lbs. fat.

Dam: Wood Acres Vicky, 9792—514—G; 10007.8—565.9—DD, she by Wethersfield Bellarion A. R., out of Wethersfield Vianna, 11019.4—620.9—BB.

From CORONATION FARM three daughters of Fra-Mar Coronation Noble, he by Coronation Pharaoh out of Coronation Coronet 14755.3—726.1—A.

And sire of Fra-Mar Heroine 15470.4—751.2—B; Coronation Winsome 14095.6—732.6—G; Fra-Mar Doris 14744.5—732.6—B. By "Noble" in the Sale are CORONATION JULIET, fresh at sale time. Dam: Coronation Judy, 497.7—GG; next dam, 15178.5—682.6—D; CORONATION DINAH, fresh at sale time, out of Coronation Daisha 475.4—F, she by Coronation Prince: and CORONATION FLOSS, bred April 13 to Coronation Levity Legacy, her dam an A. R. daughter of Gayhead's Favor.

FOR CATALOGS WRITE:

The Pate Sales Company • 2064 LAWRENCEVILLE ROAD • Trenton 8, N. J.

THE INVITATIONAL SALE

Friday, October 11, 1946 - Trenton, New Jersey

Will Present

55 Accredited and Certified Selected Guernseys

From 31 Well-known Eastern Herds

From NORTH FARM, BRISTOL, RHODE ISLAND

HORSE SHOE F. SUE
11427.6—527.5—GG

She by Foremost Hermes and dam of Horse Shoe Conrad's Susan in Sale, dropped first calf August 13, milking 45 lbs. Sire: Riegeldale Emory's Conrad, from CHARLESCOTE FARM, a Choice Heifer Dropped: April 26, 1945.

Sire: LANGWATER HILARITY, he out of Langwater Joyous 16252.5—840.8—BB. Dam: CHARLESCOTE PERENNIAL, 11850.4—627.2—F. She by Langwater Peter out of Charlescote Holly, 14852.6—827.9—CC.

From FRITZLYN FARM, a most promising 2-year-old due October 29 to Caumsett Flashlight, he own brother to Caumsett Ocean Juno on test Cl. G, 213 days—468 fat, by Dynamo out of Psyche, a cow we sold for $5,000.

Sire: ANTIETAM GYPSY KING, (Langwater Vagabond-Vallevue Country Colleen).

Dam: FRITZLYN GEN GEM, she by an A. R. son of Upland's Good Gift. Next dam, Fritzlyn Jupiter's Gem, 10437.2—640.4—G. Next dam 725.9—B.

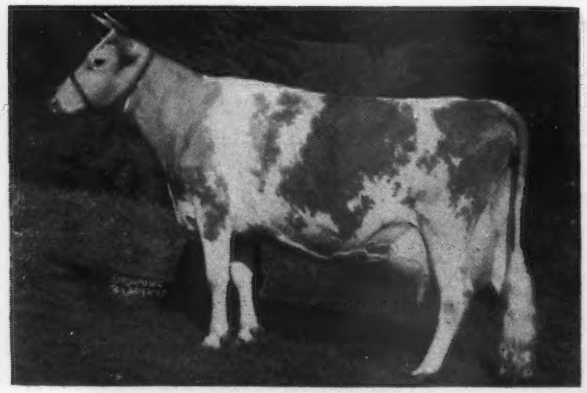

COLDSPRING'S HARDWICK'S ALICE
15597.3—698.0—D; 15784.5—712.7—A

Dam of Count Sterling, herd sire at Sterling Farms, he sire of Sterling Grace, sold for $2,150 to George White in 1946 Eastern Guernsey Sale. In the Invitational Sale by Count Sterling is a heifer due September 15, she out of a granddaughter of Butterfat Que Vive.

Coldspring's Hardwick's Alice is also dam of Coldspring's Romulus Archer, own brother to Count Sterling and Herd Sire at Justice Roberts Farm, who has given us a top daughter of this sire due Oct. 11, out of an A. R. daughter of their Great Production Sire Bloomfield Peter.

DOUGLASTON MANOR FARM is strongly supporting with three two are yearling daughters of Douglaston Baron Clifford, he by Crown Prince out of Douglaston King's Rosalind 16236.7—940.3—CC, and one is a double Crown Prince, each are line-bred to Shuttlewick Mirth. And DOUGLASTON ROSY QUEEN ANNE bred in April to Douglaston Crown Prince, she on test 254 days Class A has 11238—556.

From GLEN FARM due November 1st with first calf, bred to a son of Foremost Acme out of Supreme's Naugie, a top daughter of Caumsett Renown he own brother to Caumsett Ocean Gloria finishing test at Caumsett with approximately 21000—1030. Dam: CAUMSETT INEZ 17339.3—681.7—AA. She out of Caumsett Ida, accumulated production, 144785.0—6369.6.

From MAYWOOD FARM 2

RIEGELDALE MAYWOOD

In the Sale is MAYWOOD NANCY dropped: January 26, 1946. Her own sister Maywood Nancy 14837.2—809.9—F (Pending). Their sire: Riegeldale Maywood, he by Riegeldale Melba's Emory out of Bournedale Lady Bird, 12085.0—627.8—G. Their dam Maywood Penance, she by Langwater Maywood out of Westmont Penance, 15281.0—750.1—A.

MAYWOOD C. ROSE MARIE, Due October 15, with first calf. Sire: LANGWATER CAMBRIA. Sire: Langwater Valencian, Dam: Langwater Blanche 2d.

Dam: MAYWOOD ROSE MARIE, 12126.1—597.7—FF. She by Langwater Maywood.

FORGES FARM 2

FORGES SENORITA, 5 yrs. old
10159—585—CC (Pending)
Due August 30.

Sire: Forges Victor, A. R. He out of Forges Happy Countess 795.1, Class A. The dam of Sequel and Hill Girt breeding.

FORGES ANNABELLE Heifer due November 27 to Langwater Senator, he by Langwater Patrician.
The sire is by Langwater Darius out of Broadland Bella. The dam is of Sequel breeding.

From GWYNLLAN FARM a choice heifer due October 3. Paternal sister to Rumford Major's Foam 17457.7—956.2—9th Cl. C. The dam Valiant's Vera of Gwynllan 13486.7—657.3—BB.

From GARDENVILLE FARM, an outstanding Show Heifer dropped October 26, 1945.
Sire: CORONATION KING OF PINE MANOR.
Dam: CORONATION AURORA 16092.6—760.1—BB she by Coronation Pharaoh.

THE STACY TRENT HOTEL WILL BE SALES HEADQUARTERS. MAKE RESERVATIONS AT ONCE.

FOR SALE CATALOGS WRITE...

THE PATE SALES COMPANY • 2064 Lawrenceville Road, Trenton 8, N. J.

There Will Be Five Top Young Bulls at

The Invitational Sale, Trenton, New Jersey

OCTOBER 11, 1946

Two Great Prospective Herd Sires are sons of Fairlawn Memoir's Performer.

From FAIRLAWN 2

FAIRLAWN CHERRY, The Dam

11604.4—593.6—FF; 14437.9—712.1—AA. Dam of FAIRLAWN L. FINCH, 14170.1—748.5—E. FAIRLAWN PERFORMER'S FINANCIER, In Sale. His 7 nearest dams average 13943—745.

Dropped: May 2, 1946.

Sire: FAIRLAWN MEMOIR'S PERFORMER. Three nearest dams av. 15550—886. They are Coronation Memoir, his dam, Bright Lad's Actress, Paternal Grandam, Coronation Melba, Maternal Grandam. Fairlawn Cherry, the dam, is by Green Meadow Hornet out of Glengeran Sweet Briar, 10830.2—605.5—GG, she out of Imp. Bickleigh Squaw 13258.4—612.0—GG. A line-bred calf from a family with high production and good udders.

This Choice 2-year-old from FAIRLAWN

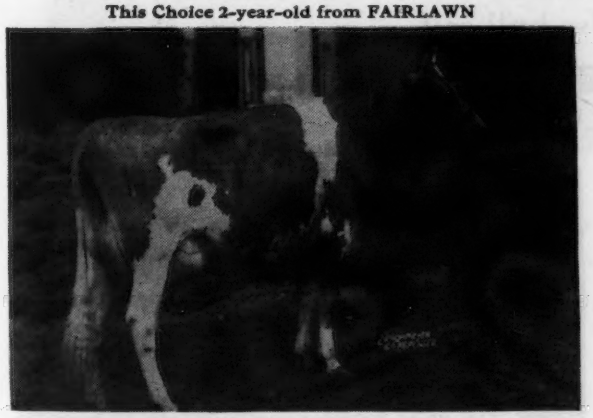

FAIRLAWN F. P. INCA 2-21-44

Dropped first calf July 7—on test. Sire: PHILLIP'S FAIRLAWN PEERLESS, A. R. Dam: FAIRLAWN PEERLESS ETTY, 9215.2—558.5—G; 11240.7—618.3—DD. Sold for $2,000 to Col. O'Connor.

From LANGWATER 3.

A son of Langwater Valencian, dropped: May 28, 1946. Out of Langwater Ophelia, 11499.0—537.5—CC, she by Langwater Countryman out of Langwater Opal, 11608.9—656.8—F, she by Langwater Pharaoh and dam of Langwater Opaline, 17427.3—763.5—AA, (Pending), the next dam is Langwater Gem, she out of "Generous."

Langwater Maribel, dropped 7-27-43 bred January 30 to Langwater Commando. Her Sire: LANGWATER PATRICIAN. Her Dam: LANGWATER MAYBELLE. She by Langwater May Royal.

Langwater Deborah dropped: April 28, 1945.

Sire: LANGWATER COMMANDO, Dam: LANGWATER DOROTHEA 11435—543—DD. She out of Langwater Doris.

From STERLINGOLD FARM INC.

FOREMOST QUOQUETTE, The Dam

15029.6—759.5—GG; 17416.6—848.5—CC. Each record Conn. State Champion on retest in AA has produced up to 79.2 a day, over a ton of milk each month for five consecutive months. This great daughter of Foremost Royal Valor is out of Supreme's Mimosa 12056.4—637.5—GG, she by Royal Supreme. Foremost Quoquette's son in this sale, STERLINGOLD MERRY BOY, dropped March 14, 1946 sire by Fairlawn Memoir's Performer is one of the best prospects we have ever offered.

STERLINGOLD MERRY BOY

7 nearest dams average 807 lbs. fat. 15 nearest dams average 790 lbs. fat.

From McDONALD FARMS

FRANCHESTER CORNELIA, The Dam

10288.5—522.8—GG; 15585.6—794.5—A.

Dam of McDonald Farms Governess, 12005.3—709.3—GG. McDONALD FARMS LIONEL, dropped January 21, 1946 by Myhaven King out of "Corenlia" is a deep bodied youngster with the individuality and from the great ancestry necessary in great sires.

FOR CATALOGS WRITE:

The Pate Sales Company 2064 Lawrenceville Road **Trenton 8, New Jersey**

FOR SALE

8 bred and 4 open registered Guernsey heifers, 7 months—26 months of age by proved bulls out of good cows from good cow families. Records and descriptive circular on request. All vaccinated, no culls, well-grown. Inspection invited.

G. O. FAIRWEATHER
Route 2 Tel. Dundee 812 J3
Barrington, Illinois

Renew Your Subscription to the JOURNAL . . .

$1.50 *for one year*

$2.50 *for two years*

$5.00 *for five years*

$4.00 *for one year for foreign subscriptions*

$2.10 *Canadian subscription for one year*

OWEN'S PLACE

Consigns to the

INDIANA STATE SALE

October 8, 1946

OWEN'S PLACE KING'S LORNA
(Will Calve in September)
8150.2—424.4—FFF

Dam: LORNA OF OWEN'S PLACE 2D.
9529.8—509.8—BBB

Gr. Dam: LORNA OF OWEN'S PLACE
10345.9—547.7—AHI—730 T. M.

Paternal Sister: OWEN'S PLACE KING'S LILY
12369.2—600.7—FHI—730 T. M.
Granddaughter of Lorna of Owen's Place. Lily sold in 1944 Spring Sale for $1,000.00.

Maternal Sister: OWEN'S PLACE ADMIRAL'S LULU—Listed on Gardenville Farms Circular 15429.5—712.1—D
16895.9—772.0—A

NOTE: Our Lorna Family has proved very satisfactory everywhere. This is the third time the State Sale Committee has asked for King's Lorna for the State Sale.

DIETRICH FARMS, INC. OWEN H. DIETRICH
On U. S. 6 Manager
BREMEN, INDIANA

IN ADDITION to our consignment of 17 heifers (see September 1st Journal) to HARRY PATE'S SALE, SEPTEMBER 23, 1946 at TRENTON, N. J., we are also consigning a very attractive bull calf . . .

Gardenville Melody Max

Born: December 11, 1945

His Sire

PINE MANOR KING MELODY MASTER
12 A. R. daughters
S.: CORONATION KING OF PINE MANOR, A. R.
D.: CORONATION MELODY
Died after calving, before started on test. A daughter of GREEN MEADOW MELBA *15342.9—963.9—FF.

His Dam

CAPITOLA'S HIDDEN HAND
14207.6—637.1—D 18323.5—785.2—AA
Dam of Gardenville Princess Eloise on test 210 days 8284—359—G.
S.: BREIDABLIK WARRIOR, A. R.
D.: MAXWELTON CAPITOLA LENORE
11318.5—595.0—CC 14543.2—745.6—A

BANG'S FREE CERTIFICATE 8976 . . . T. B. ACCREDITED HERD 474898

J. N. MATTHEWS, Owner
A. JARDINE, Manager

GARDENVILLE FARM

Gardenville (Bucks County) Pennsylvania

WEY ACRES

Thiensville **Wisconsin**

T. B. Accredited ***Negative***

A GRANDEE
AND A
LEVITY PRINCE
GO TO INDIANA
CONSIGNED

INDIANA FALL SALE - Tuesday, October 8, 1946 - Lafayette

THE GRANDEE

WEY ACRES GRANDEE'S CHARM
Dropped: April 24, 1944
Bred February 16, 1946 to Coronation Levity Prince, A. R. (line-bred to Levity).
Sire: LANGWATER GRANDEE, A. R.
Dam: BROADLAND CHARM, 10606.1—582.1—G
1 A. R. son, 1 A. R. daughter with
12150.7—633.2—G; 15564.0—824.5—DD

THE LEVITY PRINCE

WEY ACRES LEVITY SHEIK
Dropped: March 27, 1946
Sire: CORONATION LEVITY PRINCE, A. R., a son of Coronation Prince, A. R., out of Coronation Levity, A. R.
Dam: WEY ACRES GRANDEE'S SHEILA
14442.2—607.6—E
A daughter of Langwater Grandee, A. R., and out of Imp. Cynosure Sheila, 12626.3—631.7—D
(2 A. R. Daughters)

SHEIK combines a pleasing combination of the best of Levity, Island, and Langwater blood lines. His grandam is a daughter of Imp. Financier of Myrtle Place, A. R. (sire of those good 4 squares at Douglaston Manor)

CHARM is line-bred to Mixter Hardwick, A. R., outstanding son of Mixter Faithful, A. R. She is a granddaughter of Hardwick's Cherub of Locust Grove; 11579.8—685.8—C (1 A. R. Son—3 A. R. Daughters).

MRS. F. L. WEYENBERG, *Owner*
OTTO C. KLINE, *Manager*

• **Thiensville, Wisconsin**

OUR CONSIGNMENT FOR

The 15th Annual Indiana Fall Sale

LAFAYETTE - OCTOBER 8

LAD'S PRINCESS MARY JANE

11446.0—513.0—GG

Fresh—on test in E making 3 lbs. fat daily.

Sire: ILLUSTRIOUS FOREMOST LAD
By: Coronation Illustrious

Dam: LEADER'S MARY ROSE
12143.7—560.5—A

"Great Oaks from Little Acorns Grow"

We are just a little acorn yet, but we hopefully named our farm GREAT OAKS

In MARY JANE we have produced a STATELY OAK
Headed for a real record — a "1st stall" cow in any barn

GREAT OAKS FARM • LADOGA, INDIANA

MR. & MRS. ROY McKEE

We're Glad because We're Sorry

Red Cross Maxim's Happiness

Sire: QUAIL ROOST MAXIM'S TUFFY

Dam: RED CROSS VALOR'S GAIETY
9123.6—515.1—Cl. G

Consigned to:

Indiana Fall Consignment Sale, Lafayette, Indiana
Tuesday, October 8, 1946

We're glad to consign this sort of an animal because
she is the kind that we're sorry to see leave our herd.

FEDERAL ACCREDITED HERD 409184 KENTUCKY BANG'S FREE CERTIFICATE 14

RED CROSS FARM

Winchester, Kentucky

ED PRUETT, Owner ***"In the Blue Grass of Kentucky"*** ARTHUR GLOVER, *Herdsman*

KenVer Farm

Consignment

INDIANA STATE SALE

Bred Heifers

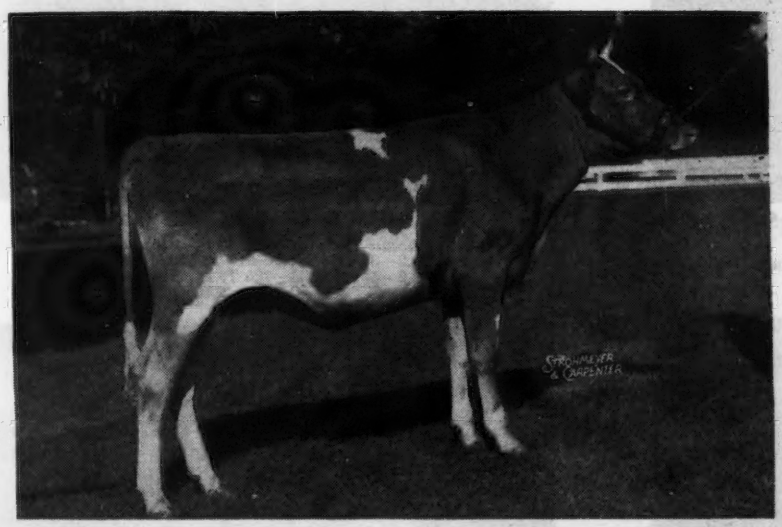

◀ *KenVer Wonder's Nola*

Sire:
PINE MANOR KING'S WONDER

Dam:
NORMANDY NOLA
9345.1—422.3—DD

☆

KenVer Wonder's Lady ▶

Sire:
PINE MANOR KING'S WONDER

Dam:
DUFFIELD SUNNY LADY
14172.9—556.1—AA

☆

Service Sire: KenVer Levity Prince
Sire: Normandy Levity Prince
Dam: Pine Manor Carmen 9034.0—553.4—G

MR. & MRS. KENNETH SMOCK
Owners

R. R. 5, Noblesville, Indiana

RUSSELL TIPTON, Manager

Phone Fishers 21R32

A FOUNDATION HERD

Consigned to Indiana State Sale Lafayette, October 8. Two Daughters of

KENFLEUR'S DICTA GOVERNOR, A. R.

VIRMAR'S DICTA DIANA and VIRMAR'S DICTA BELLE

This pair of Three-Quarter Sisters will please the breeder
who likes to have pleasing type with profitable production.

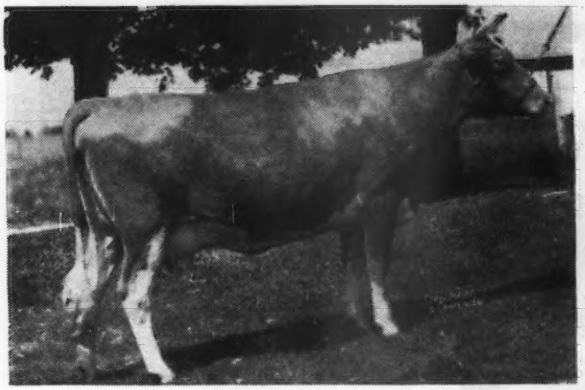

VIRMAR'S DICTA DIANA (In Sale)
Picture taken when dry
10207.7—521.4—GG—730 T. M. (Pending)
Due Sept. 1, and will be sold open.

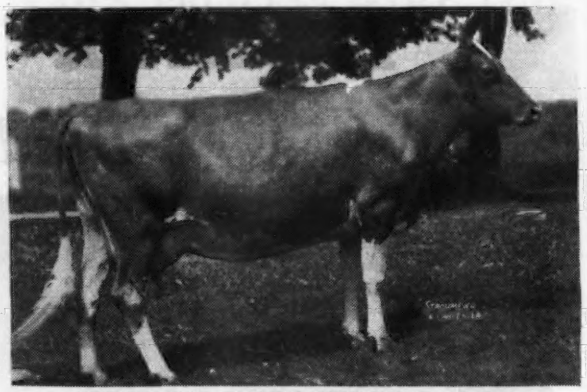

VIRMAR'S DICTA BELLE (In Sale)
Picture taken at completion of record.
7404.2—356.2—GGG—610 T. M.
10573.9—531.5—EE+—730 T. M. (Pending)
Due Oct. 20, 1946

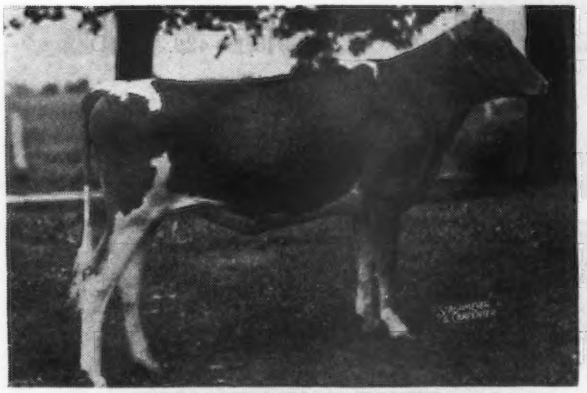

VIRMAR'S KAY JANET
Daughter of Virmar's Dicta Diana, 14 mos.

VIRMAR'S KAY MARTHA
Daughter of Virmar's Dicta Belle, In Sale.
Due Jan. 14, 1947
Kay Martha is a heifer we enjoy selling because we are confident she will satisfy whoever her new owner will be.

PINE MANOR KING'S SHOWMAN
Service Sire To:
VIRMAR'S DICTA BELLE and VIRMAR'S KAY MARTHA

CORONATION ROSE KING
Paternal Grandsire of:
VIRMAR'S KAY MARTHA and VIRMAR'S KAY JANET

This group would make an excellent foundation on which to start a Herd.
"A Small Herd of Select Breeding Guernseys"

M. C. FAUST, Owner

VIR-MAR FARM - Covington, Ind.

SPROSON BERTO, Herdsman

ACCREDITED HERD — T. B. AND BANG'S

Consigned... INDIANA FALL SALE

LAFAYETTE, INDIANA - Tuesday, October 8, 1946

A Show Calf

IN THE SALE... KITCHENER FASHION'S CROCUS

Dropped: June 7, 1945

2nd prize heifer calf in a Class of 16 at the Topsfield Spring Show, 1946.
A "Fashion Plate" sold in the 1945 Indiana Spring Sale for $700 to B. C. Beaudette, Beach Road Farms, Birmingham, Michigan.
A "Fearless"—"Fashion Plate" Cross sold in the 1946 Indiana Spring Sale for $875 to Dietrich Farms, Inc., Bremen, Indiana.

CROCUS IS THE FIRST OF THE FASHION PLATE—FEARLESS CROSS THAT WE HAVE OFFERED FOR SALE

Her Sire

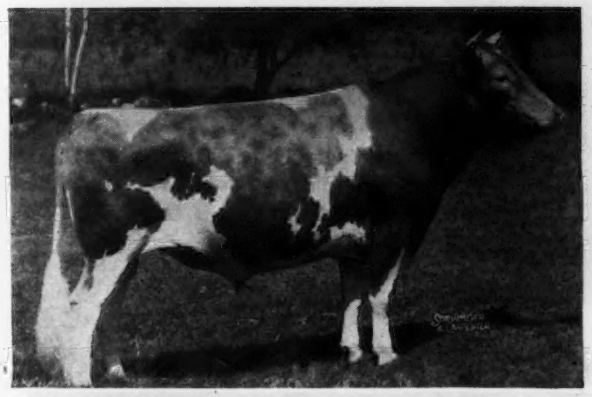

McDONALD FARMS FEARLESS

1st Junior Yearling, E. S. E., Topsfield, 1941; Jr. and Res. Champ., Topsfield, 1941; 1st 2-year-old and Res. Champ., 2nd N. D. S., 2nd Waterloo, Iowa, Topsfield, 1942. **Sire of 1st Prize Jr. Get of Sire, Topsfield Show, 1946.**

Sire: **Myhaven King, A. R.,** a son of **Langwater King of the Meads, A. R.,** out of Green Meads Thelma, 704.2—G; 740.7—D (4 A. R. sons, 1 A. R. daughter).

Dam: **Alyukpa L. Queen,** 11177.3—653.1—G. She is sired by a son of **Shuttlewick Levity, A. R.**

Her Dam's Sire

McDONALD FARMS FASHION PLATE

Sire: **Foremost Prediction, A. R.** Noted as a sire of show ring winners and good udders. His get won 7 firsts at the 1941 National Dairy Show.

Dam: **Dorothea of Olentangy,** 10348.6—585.6—DD—911 T. M. **Noted Show Cow.** She was 1st prize, 3 years and under 4, National Dairy Show, N. Y., Md., 1938.

Fashion Plate is a full brother to McDonald Farms Dorothea, 12024.6—604.0—G. He is sire of 3 A. R. daughters—others on test doing equally well.

This choice show heifer combines the best of blood lines. She is by a son of MYHAVEN KING and out of Kitchener Fearless Primrose, 11161.7—596.6—E (pending) that is by a son of FOREMOST PREDICTION, A. R.

T. B. Accredited 243954
Bang's Free 86
R. B. Hayden, Owner

• **Kitchener Farm** •

BILLERICA MASSACHUSETTS
A. C. Barnard, Manager

A Late Consignment For

THE 15th INDIANA FALL CONSIGNMENT SALE

OCTOBER 8, 1946

Fate . . . Our barn burned August 20

Two of Our Tops Go to Lafayette

Yellow Creek King's Gem . . .

Due September 27

Sire:
YELLOW CREEK MEADOW KING

Dam:
JENNIE JULIA OF HICKORY GROVE
11282—549.4 at 5 years, D. H. I. A.

We sold King's Charity for $2,600
Gem, her half-sister, is just like her.

Ver-Lo-Lew Beauty's Gem . . .

A two-year-old, due in December to a son of Pine Manor Crown Supreme.

Sire:
YELLOW CREEK MEADOW ROYAL
By Pine Manor Rosette's Butterfat

Dam:
YELLOW CREEK KING'S BEAUTY
Another King daughter, now at Mulhocaway. 8468.5—427.0—EEE
On retest—watch her.

We Hate to Lose This Pair of "Gems"

YELLOW CREEK MEADOW FARM • *Goshen, Indiana*

MR. AND MRS. OSCAR R. WEAVER

An A. R. Cow and A Top Bred Heifer

Go To Indiana - Lafayette - Tuesday, October 8, 1946

The A. R. Cow

Eagle Valley's Gem

Dropped: October 28, 1941
9249.0—404.7—FfF
Just fresh and starting strong

Sire: KING OF EAGLE VALLEY. A son of Coronation King of Pine Manor, A. R., out of an A. R. daughter of Valor's Maxim, A. R.

Dam: EAGLE VALLEY'S GERT
9180.2—502.1—GG

She is sired by a son of Green Meadow Alert, A. R., and Fellowship's Royal Fiery Rose.

GEM is line-bred to Coronation Rose King, A. R., Green Meadow Minuet; 19093.0—864.2—A, and Green Meadow Alert. **She is a good one.**

The Bred Heifer

A HASSAN - *In Fact A Real Top*

CONSIGNED:

EAGLE VALLEY'S HAS RUTH—Dropped: July 29, 1944. Sire: McDONALD FARMS HASSAN. He is by McDonald Farms Distinction that is by Foremost Prediction, A. R., out of Aiyukpa L. Queen, A. R. He is out of Blakeford Phyllis (600.4—G) that is a full sister to Green Meads Queen Phyllis (655.3—GG; 826.3—C).

Dam: EAGLE VALLEY'S RUTH; 9333.0—507.9—GG—730 T. M. A daughter of Lord Challenger of Ridglydale, A. R., that is by Maple Lane Challenger, A. R., and out of Teddy Alert of Ridglydale, 15828.1—752.6—C. Senior and Grand Champion, Indiana Field Day, 1939.

EAGLE VALLEY FARM
INDIANAPOLIS, R. R. 2, INDIANA
10 miles Northwest of Indianapolis on U. S. 52

J. K. LILLY, JR., *Owner*
J. ELI WARD, *Supt.*

Consigned to

The 15th Indiana Fall Consignment Sale

LAFAYETTE - OCTOBER 8

SECO ROSETTE

Her Sire
GAYHEAD'S IMPERIAL
10 A. R. Daughters
Sire: GAYHEAD'S FAVOR
Dam: GAYHEAD'S IMMORTELLE
11922.8—581.6—G
Dam of Gayhead's Humility
19243.6—866.7—BB

Her Dam
GAYHEAD'S LADY ROSA
14075.0—809.8—C
Sire: LINCOLN GAY PRINCE
Dam: PRIMROSE OF FLINT HILL
15256.9—827.3—AA

LADY ROSA HAS A GREAT FAMILY AT SECO

Rosette 1st prize 2-year-old at Sedalia, 1946 Missouri State Fair.

Rosette's full sister, In-Repose, 12027.7—527.8—GG, 1st prize Aged Cow, Sedalia.

Rosette's maternal sister, Her Replica, 1st prize 3-year-old and Grand Champion, Sedalia.

Dairy Herd 1st at Sedalia (Included Rosette and two maternal sisters).

Produce of Dam 1st at Sedalia (Rosette and maternal sister).

GAYHEAD'S IMPERIAL—A GREAT SIRE AT SECO

Sire of: 1st Prize Get, 1946 Missouri State Fair.
1st prize 2-year-old—Gayhead's Im-pudent, 11475.3—543.0—GG
1st prize 4-year-old—1st prize aged cow—1st prize junior yearling.

SECO ROSETTE—just starting as a two-year-old, making about two pounds butter fat per day. Royalty in her pedigree—she, a real Queen, leaving two full sisters at Seco. It is a pleasure to own and a thrill to breed one like her.

WITH PRIDE, WE OFFER SECO ROSETTE
from

SECO FARMS • Arcadia, Missouri

HOMINY HILL Farms · GUERNSEY CATTLE

HENRY D. MERCER
Owner
JOHN LINDSAY
Manager

"Fully Accredited"

Colts Neck, N.J.

CONSIGN TO

The Indiana Fall Sale, Lafayette, Indiana, October 8

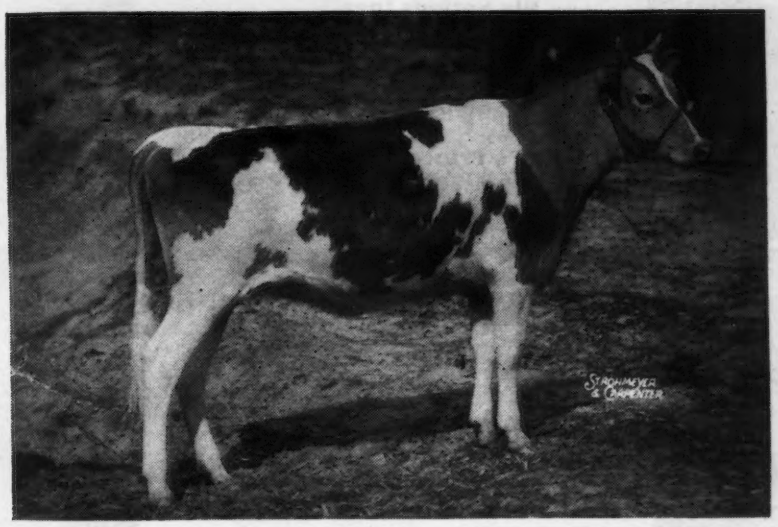

HOMINY HILL DAPHINE

Born: December 18, 1944. Bred: June 29, 1946 to Hominy Hill Emory, the son of Riegeldale Melba's Emory and Green Meadow Queenie.

Sire

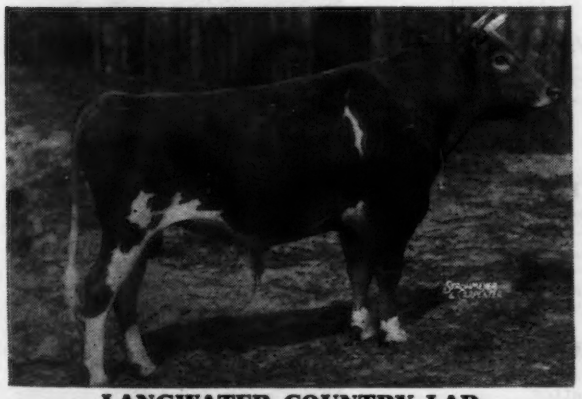

LANGWATER COUNTRY LAD
A son of Langwater Countryman, A. R., and Langwater Honeydew, 12008.8—651.1—DD.

Maternal Grand Sire

FAIRLAWN PEERLESS DICTATOR
His 14 daughters tested at Hominy Hill average 12690 Milk, 641 Fat, all as junior two-year-olds.

D A M—HOMINY HILL DAFNEY, 10598.3—633.5—G, sold in the 1946 Guernsey Sale at $3,100. She by Fairlawn Peerless Dictator, A. R. and out of Meadow-Gold Clarice, 13387.5—648.4—CC, next dam Meadow-Gold Rose Carol, 15410.7—778.5—AA. THIS IS ONE OF OUR HEAVIEST PRODUCING FAMILIES.

We are especially proud of the Cows consigned to the

15th Indiana Fall Consignment Sale - Lafayette, October 8, 1946

21 TOPS 21

Every cow with an A. R. record or now on test

Her Dam
14075.0—809.8—C

Her Grandam
15256.9—827.3—AA

SECO ROSETTE
On test in GG, 2 lbs. daily.

← **Big Springs Inez**
16500.6—698.4—C

Lad's Princess Mary Jane →
11446.0—513.0—GG

← **Virmar's Dicta Diana**
10222.1—522.3—GG (Pending)

Starr Farm Miss Serene →
on test in GG, 2 lbs. daily

← **Virmar's Dicta Belle**
10573.9—531.5—EE (Pending)

Eagle Valley Gem →
8249.3—404.7—FfF

← **Yellow Creek King's Gem**
D. H. I. A. 9816—508 as a 2-year-old. On test.

Modona of Ruebury Farm →
13393.4—640.3—A (Pending)
Bred for double letter

Profitable producers — Worthy foundation females
The product of careful breeding

CATALOGS NOW READY

INDIANA GUERNSEY BREEDERS' ASSOCIATION, INC.

821 LaFayette Life Building E. T. Wallace, *Secretary* **LaFayette, Indiana**

NORMANDY FARM
GUERNSEYS

Consigns to the . . .

Indiana Fall Sale

Lafayette, Indiana - October 8, 1946

Normandy June Born: February 16, 1945.

Her Sire **IN SALE**

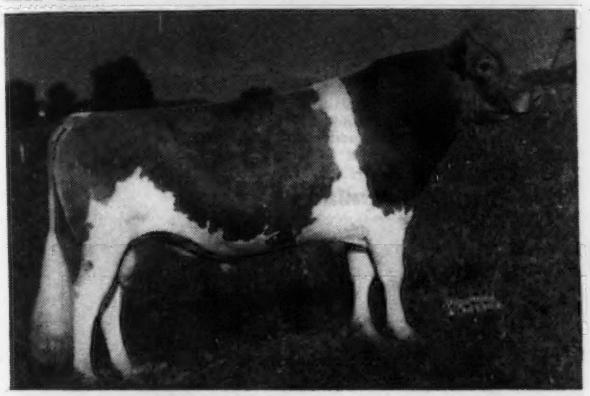

NORMANDY LEVITY KING

NORMANDY JUNE

Sire of 4 A. R. daughters, others on test.

Normandy Shirley	12680.6—632.5—G
Normandy Romance	12190.5—614.5—GG
Normandy Ann	13414.4—598.4—G (Pending)
Normandy Paulette	12123.9—534.6—GG

NORMANDY LEVITY KING
(See Above)

CORONATION ILLUSTRICUS
Boulder Bridge Nan
14339.2—688.8—GG
19364.8—906.9—AA
Normandy Wistaria
12599.7—656.2—G
16287.0—813.1—BB

CORONATION LEVITY GEM
11431.6—607.1—G
12745.4—647.3—B
Dam of:
Normandy Levity Gem
9309.4—515.8—F (1023 milkings)
Normandy Levity Prince
Herd Sire at Sterling Farm

LANGWATER PHILOSOPHER
84 P. R. Progeny
St. James Philosopher's Barbee
15215.7—774.7—C
17303.7—915.0—A

GREEN MEADOW LUXURY
13722.7—649.6—F
Dam of:
Coronation Lustre
12688.5—655.7—FF

CORONATION ROSE KING
60 P. R. Progeny
Coronation Memoir
15493.1—875.5—B
Pine Manor Crown Jewel
14550.8—833.2—DD

CORONATION LEVITY
15252.0—867.0—A
Sold for $15,000.
Dam of Coronation Leader sold for $15,000 and Coronation Levity Prince $11,000.

THATCH MEADOW SHIRLEY
10710.2—551.3—E
Dam of:
Normandy Shirley
12680.6—632.5—G
Normandy Sheba
On test in Class E 103 days this includes July, 4378.9—186.3.
The above cows are full sisters to Normandy June.

CORONATION PRINCE STEADFAST
32 P. R. Progeny
Thatch Meadow Levity
13120.2—748.0—D
Thatch Meadow Alicia
18599.3—734.8—A
Thatch Meadow Beatrice
12668.6—684.3—F

THATCH MEADOW SHEBA
13519.1—695.0—GG

GREEN MEADOW CORONATION PRINCE
62 P. R. Progeny
Coronation Levity
15252.0—867.0—A
Green Meadow Joan
18894.7—854.5—A

GREEN MEADOW ALICIA
10241.0—634.1—G
Dam of:
Coronation Alida
11920.2—763.6—C

DOUGLASTON LORD DUGALD
18 P. R. Progeny
Riegeldale Lord's Pansy
14014.7—733.1—BB
Riegeldale Dugald's Eleanor
13200.0—632.5—EE

DOUGLASTON BUTTERFAT SHEBA
10649.1—550.8—G

VISITORS WELCOME

T. B. Accredited No. 472911 .... Bang's Accredited No. 1451B

MR. AND MRS. H. C. KRANNERT, Owners
KENNETH TATE, Manager

• NEW AUGUSTA, INDIANA

CONSIGNED TO...INDIANA STATE SALE

LAFAYETTE, INDIANA - OCTOBER 8, 1946

KING KAROL

McDONALD FARMS KING KAROL
Born: December 26, 1945
Sire: MYHAVEN KING 233983. 45 A. R. Daughters—76 daughters in our herd. Still in active service. Dam: McDONALD FARMS DERESSA, 13502.8—658.9—G, 15959.4—744.2—AA

HIS DAM

McDONALD FARMS DERESSA 582519
13502.8—658.9—G 15959.4—744.2—AA
On retest AAA—8311.8—418 in 212 days. One of the five great daughters of our outstanding brood cow Douglaston Lady Augusta. Deressa's daughter a full sister to King Karol is an outstanding senior yearling.

This Cow's Daughter

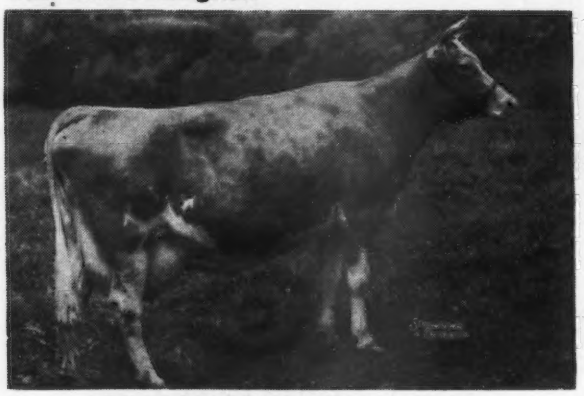

BROADLAND CARMEN 583073
10525.3—537.7—DD 11707.9—587.5—B
A Broadland Border King daughter out of a daughter of Green Meadow Cornelia. Her Daughter McDonald Farms D. Karmen is consigned. Karmen is sired by McDonald Farms Distinction and will be bred to a ¾ brother to King Karol.

King Karol's Grandam

Photo at 13½ years of age.

DOUGLASTON LADY AUGUSTA 385319
12106.6—607.0—E
5 daughters average 695 lbs. fat. One on retest will raise average over 700. A son and 2 grandsons in service in our herd. She heads a great transmitting family.

This Heifer

McDONALD FARMS KING'S KELINDA
Born: July 25, 1945
Sire: Myhaven King
Dam: McDonald Farms Delinda 13221.5—717.4—B

Her Dam

McDONALD FARMS DELINDA
12385.5—653.2—G 13221.5—717.4—B
A Foremost Prediction daughter.

McDonald Farms • Cortland, New York

J. M. McDONALD, Owner K. C. SLY, Manager

SOUTH WIND FARMS

CONSIGN TO

INDIANA FALL SALE

Tuesday, October 8, 1946

A Great Pair — Bred to

McDONALD FARMS HOOSIER 325285

A SON OF FOREMOST PREDICTION 212227

A GRANDSON OF MYHAVEN KING 283933

Modona of Ruebury Farm

MODONA OF RUEBURY FARM 745613

Dropped: February 4, 1940

10055.1—484.0—CcC. 13393.4—640.3—A (Pending)

Sire: LOCKSHORE DRILL MASTER 261039

Dam: MAUD OF RUEBURY FARM 545109

****

Bred to McDONALD FARMS HOOSIER. DUE AT SALE TIME

A Sweet Young Heifer

SOUTH WIND DORIS DEE 876294

Dropped March 7, 1945

SIRE: McDONALD FARMS DARNELL 286542

Dam: SOUTH WIND DORIS 705018

South Wind Doris is fresh and milking 50 lbs. a day. Bred to McDonald Farms Hoosier. DUE NOVEMBER 23, 1946.

McDonald Farms Darnall's 1 A. R. Daughter has finished her record. Le Clarin Dalann 10462.9—532.9—G.

Another daughter now on test. South Wind Junbright's Delight in 219 days 8931.1—422.47.

A full sister to Delight has finished her record with 15921.0—785.2—C.

SOUTH WIND FARMS, OSSIAN, INDIANA

EARL GROTH, Owner FLOYD KRAUTER, Manager

HERE THEY ARE — FINAL CONSIGNMENTS

15th INDIANA FALL CONSIGNMENT SALE

Lafayette, October 8, 1946

From **WEY ACRES**, a beautiful daughter of Langwater Grandee, dam with 582 in G, due in November to Coronation Levity Prince.

R-LANE FARM, a Proud Gallant daughter, dam with 532 in DD; also a granddaughter of Pine Manor King Kenfleur, dam with 550 in EE.

LOOKOUT VALLEY FARM, a granddaughter of King of the Meads, dam with 504 in 279 days, 2x in D. Plenty good.

MARHAWK FARM, a Rock Creek Pretor daughter, dam by Boulder Bridge Heritage has 476.6 in AAA.

SECO FARM sends their "Queen of Queens," Seco Rosette — by Imperial and out of Gayhead's Lady Rosa, 809.8—C; grandam Primrose of Flint Hill, 827.3—AA. Rosette comes from a great cow family. 10 female descendants of Primrose are at Seco. Her recent winnings: 1st pr. 2 yrs. at Sedalia, Missouri State Fair; with her sister, 1st pr. Produce; Imperial Get 1st, 2 daughters of Lady Rosa included; also 1st pr. Dairy Herd, 3 daughters of Lady Rosa included. Seco Rosette—a great two-year-old—Guernsey history in her pedigree—more history in the making.

ST. JAMES FARM, a daughter of Philosopher's Duke, dam a Count daughter of BARBEE with 596.0—FF.

NORMANDY FARM — Normandy June, a daughter of Normandy Levity King and Thatch Meadow Shirley, 551.3—EE. Bred to Normandy Levity Blend. Full sister to June has 632.5 in G.

BIG SPRINGS FARM — "Inez," a King George daughter with 698—CC. Just fresh and headed for over 800 lbs. The best cow Fred Siess and Alta Artman ever bred.

EAGLE VALLEY FARMS, Eagle Valley Gem, 404.7—FfF, fresh and really pouring out the milk. Her sire a son of Coronation King of Pine Manor. Also, a daughter of McDonald Farms Hassan, in fact, THE TOP. Dam by Lord Challenger with 507.9—GG. Bred to McDonald Farms Joffre (Myhaven King—McDonald Farms Graceful, 595—EE) (pending).

GREAT OAKS FARM, a beautiful three-year-old granddaughter of Coronation Illustrious with 513.9 in GG, now testing in E making three pound fat a day. Look this one over.

From **VALLEY SET FARM**, a Langwater Lookwelldaughter with 362 in 237 days in F and still going strong. Due in December to Langwater Timothy.

VIRMAR FARM, a lovely pair of ¾ sisters, both granddaughters of Dictator, both with records over 500 lbs. One due in September, the other in October. Also, a daughter of one, dam and daughter both bred to a son of Coronation King of Pine Manor and Maple Lane Monarch's Show Girl, 681.4—DD. A foundation herd in one group.

KENVER FARM, a pair by Pine Manor King's Wonder (Coronation King of Pine Manor—Douglaston Princess Mary, 727.9—DD). Dams, one with 422—DD by Coronation Prince Steadfast, the other with 556.1 in AA by Sunnymead Double Juvis.

HAROLD DIETRICH, a really choice four-year-old with 422—FFF, dam with 509—BBB, grandam with 547.7—AHI.

STARR FARM, a daughter of Langwater Monopoly, and a sweetheart, making over two pounds of fat a day as a two-year-old. Her dam has 447 in CCC.

INVERCROFT FARM, a daughter of Pine Manor King's Image due in November to Sterlingold Cadet. Her dam has 427.7—EHI.

KNEIPP SPRINGS, a granddaughter of Royal Supreme, 534.6—G. Milking as a four-year-old. Good.

SOUTH WIND FARMS — cow just finishing with 640 lbs., due in November to McDonald Farms Hoosier (Foremost Prediction—McDonald Farms Delilah, 753.2—A). Also, a Darnall daughter due to Hoosier November 23, dam by McDonald Farms Countryman.

PETER B. LEHMAN, a Convoy daughter (Coronation Count and Princess's Crystal), dam by Lincoln Ridge Valor. Also a Valor's A. Valor daughter bred to Welcome-In Prediction. Both grandams by Champion.

STANLEY ARNOLD, a daughter of Lincoln Ridge Valor, dam with 438.9 in DDD, due August 27.

CLAUDE MANGAS, a three-year-old by a son of Green Meadow Monita, 782.4 in C. Dam by Scimeter, grandam a State Champion, 5 A. R. daughters.

SHIERWOOD FARM, a bred heifer. Sire, McDONALD FARMS SHIERWOOD KING (Myhaven King—Yokum Ann, 846.2—CC), dam by Franchester Radium, making 500 in EEE. Bred to Meadow Lodge King's Don and due in December.

LOOKWELL FARMS, a Langwater Golden daughter on test in G, dam with 504 in AA.

****

21 COWS —— 14 BRED HEIFERS —— 13 YEARLING HEIFERS —— 4 BULLS

SELECTED FROM 33 HERDS

THE KIND THAT NO BREEDER SHOULD SELL — A RARE PRIVILEGE TO BUY

CATTLE ASSEMBLED FOR INSPECTION OCTOBER 6

Catalogs Now Ready

Parties needing transportation from Chicago to Lafayette or hotel Accommodations, Write at once to

Indiana Guernsey Breeders' Association, Inc.

821 LAFAYETTE LIFE BUILDING

E. T. WALLACE, Secretary **LAFAYETTE, INDIANA**

INDIANA STATE SALE—October 8th

Lafayette, Indiana

TWO VERY CHOICE YOUNG THINGS, WITH WHAT IT TAKES TO PLEASE — TYPE, BREEDING, PRODUCTION

With the accent on "Glamour"

Their Sire — McDonald Farms Glamour

1st Bull Calf Missouri State Fair 1942.

Two daughters on test showing a nice increase over their dams.
40 daughters in our herd. They will all be tested as they freshen. They impress all visitors with their uniformity, pleasing type, and udders.

St. Albans Glamour's Octave — January 26, 1944

Will be fresh. Started on test and sell open. Dam has 3 A. R. daughters, one with Dam has 12069.0—571.0—A. 660.5—A. Cherub breeding.

St. Albans Glamour's Rex Baby — April 22, 1944

Due to freshen November 21, 1946. To our "Actor," son of "Valiant Faithful," top female 1944 Midwest sale $2,900.
Dam: ST. ALBANS VALIANT REX BABY.
11407.0—582.6—FF.
11625.6—603.1—D.
A "Valiant" in the "Rexetta" family.

"No pictures of these two available. No picture that I could take would do these two Glamour's justice. See them at the sale and you'll not be disappointed." L. R. R.

A. R. Herd Test

ST. ALBANS FARMS, INC.

ST. ALBANS, MISSOURI

400 Head Guernseys

We are pleased with Breeders Acceptance of the blood lines of . . .

McDONALD FARMS HIS EXCELLENCE

Sire: FOREMOST PREDICTION, A. R. His 3 nearest dams all made World's Records. Sire of 7 first at the 1941 National Dairy Show. 86 sons and 34 daughters have been sold from the McDonald Farms Herd for $115,346.

HIS EXCELLENCE COMES FROM A PROVED FEMALE LINE

HIS FULL SISTER

◄ McDONALD FARMS DONITA

13493.5—770.8—AA
Member of 1st Production Get, National Dairy Show, 1941

HIS EXCELLENCE is out of Coronation Monita, 13959.1—640.2—A (1 A. R. son, 2 A. R. daughters). She is by Langwater Philosopher, A. R., out of a great producing daughter of Green Meadow Coronation King, A. R.

HIS EXCELLENCE is full brother to McDonald Farms Predictmost that sired Klondike Perfection that sold for $1,500 in the 1945 Klondike Sale. Further proof of the popular inheritance of HIS EXCELLENCE. Buy a bull calf by HIS EXCELLENCE out of one of those good Benton females. Send for price and pedigree.

T. B. ACCREDITED . . . BANG'S FREE

BENTON FARMS • MIDDLEBURG, VIRGINIA

DANIEL C. SANDS **Please address all correspondence to Samuel L. Moyer**

10th Special Lititz

GUERNSEY SALE

FRIDAY — OCTOBER 18, 1946 — 12:30 P. M.

Lititz, Pa.

50 HEAD — **17 vaccinated with Strain 19**

4 BULLS — **25 COWS** — **21 BRED AND OPEN HEIFERS**

THE BULLS:

From Harry S. Mumma, Manheim, SHERWOOD FOREST PHILOSOPHER, born March 21, 1937 (Alfalfa Farm Philosopher—Argilla Fairy Lee, 10416.0—641.6—GG; 11701.2—721.5—DD; 15412.8—881.3—A), a daughter of Dolly's Foremost of High Rock, sire of class leaders. Two of his daughters also in sale.)

From J. Thomas Carman, Glen Rock, HIGHLAND FARM'S BEAUTY'S PILOT, born October 2, 1945, son of Coldspring's Beauty's Benedick, three-quarter brother to Coldspring's Beauty's Jane, sold for $2400 State Heifer Sale, and HIGHLAND FARM'S VICTOR, born September 5, 1945—Coldspring's Hardwick's Victor, herd sire at Bryncoed Farms, out of Coldspring's Romulus' Beauty. His dam, Churn Creek's Wistful, 12165.8—617.1—FF, a daughter of Foremost Superlative.

From Valley Brook Farm, Collegeville, VALLEY BROOK ROYAL COUNT, born December 8, 1945, by a son of Foremost Comet and out of a daughter of Foremost Royal Crown now on test in DD going at a 600 pound clip.

****

COLDSPRING breeding is represented through the following service sires—

COLDSPRING'S ROMULUS VICTOR—(Langwater Romulus—Coldspring's Hardwick's Vanity, 18293.5—724.9—A), service sire to one consigned by John Breneman.

COLDSPRING'S B. R. PRINCE—(Coldspring's Beauty's Romulus — Coldspring's Hardwick's Prim, 12398.9—582.0—G (Pending), service sire to three consigned by I. E. Gotshall, Westtown.

COLDSPRING'S HARDWICK ROYAL—(Hardwick's Royal—Coldspring's Clara Louise, 14348.2—698.6—CCC#; 17900.8—908.9—A), service sire to two from Willow Brook Farms, Catasaqua.

COLDSPRING'S B. R. CHIEF — (Coldspring's Beauty's Romulus — Coldspring's Hardwick Content, 14005.3—640.3—G), service sire to two from J. Thomas Carman, Glen Rock.

C. F.'S MERRY ROMULUS—(Coldspring's Romulus Lad—C. F.'S Merry Flapper, 11217.7—641.2—G; 14946.8—876.8—BB), service sire to consignment from Esco Farms, West Chester. Class Leader.

EVERYTHING T. B. AND BANG'S CERTIFIED

Sale Managed by: — **Write for Catalogs:**

Pennsylvania Guernsey Breeder's Association

1211 Payne-Shoemaker Building — **Harrisburg, Pa.**

Wm. H. Juzi, Field Secretary, Phone 4-4062

FEDERAL ACCREDITED HERD NO. 169991
PENNSYLVANIA BANGS FREE CERTIFIED HERD NO. 267

PURE BRED *Guernseys*

Antietam Farm

WAYNESBORO, PENNA.

MANAGERS PHONE 921 R 2
OWNERS PHONE 941

THREE-QUARTER SISTER TO JONQUIL

ANTIETAM JANE, A. R.

14626.7—574.9—G; 18045.4—693.0—B. 1 A. R. daughter, 1 daughter on test and one to freshen in our herd. Sold for $3,300.

DAM OF JONQUIL

BRIGHT LAD'S JANE

17390.2—766.9—BB. 3 A. R. daughters, 3 P. R. sons. 2 full sisters of Antietam Jane in our herd, now on test.

A daughter of the great brood cow, Bright Lad's Jane, is one of the TWO HEIFERS that we are sending to HARRY PATE'S 2nd INVITATIONAL SALE, to be held at Trenton, N. J. on Oct. 11.

Antietam Jonquil is the kind of heifer that will be a worthy addition to any herd. Such heifers are a loss to our herd, when they leave, but we are fortunate in having 16 of this family here on the farm. And while we hate to see her go, our loss will be her new owner's gain.

Jonquil is by ANTIETAM VAGABOND, he by Langwater Vagabond that has 42 A. R. daughters, 18 P. R. sons and out of Vallevue Country Colleen, 14433.5—689.0—GG, 3 P. R. sons, so far and 3 others that will be. The dam of Colleen is Langwater Colleen, 12888.4—721.8—D, 4 A. R. daughters and 1 Canadian A. R. son, Langwater Shamrock, that sired many of the Honor Roll Cows in Canada. As both Langwater Vagabond and Vallevue Country Colleen were by LANGWATER COUNTRYMAN, own brother to Langwater Romulus, that sired Beauty, top cow at The Guernsey Sale, this Spring, selling to the Mistr boys for $16,500, which by the way is the same price we sold LANGWATER VAGABOND for, and as the dam of Jonquil is BRIGHT LAD'S JANE, it should be apparent that this heifer comes by all of her good qualities, honestly.

A word about the dam; Jane has produced Antietam Jancie, 16389.2—698.7—G, one of the best cows of the breed; Antietam Jane, 14626.7—574.9—G; 18045.4—693.0—B, that sold for $3,300. to Mrs. DuPont, who in turn refused to sell her right after the sale for considerably more than she paid for her; Antietam Faithful, 12881.6—608.5—EE; Bondwick, herd sire at Locust Grove; Antietam Gypsy Prince, $3,000. to Liseter; Antietam Gypsy Count, twin with King at Sterling Farms, Antietam Janita and Antietam Joyce, both now on test, making over 2 lbs. a day, of fat, beside being just about as nice as anything we have ever had on the farm. In addition we have 3 daughters by Prince here. Louis Merryman asked for one, ANIETAM SUSAN, for the CURTISS CANDY SALE to help him to try and obtain a $4,000. average. Louis said, "I really need a few $10,000. cows to obtain this high average."

THIS IS JONQUIL'S BACKGROUND

Chester A. Lyon, Owner **J. W. Davis, Manager**

FEDERAL ACCREDITED HERD NO. 169991
PENNSYLVANIA BANGS FREE CERTIFIED HERD NO. 267

PURE BRED *Guernseys*

Antietam Farm

WAYNESBORO, PENNA.

MANAGERS PHONE 921 R 2
OWNERS PHONE 941

DAM OF ANTIETAM EMERALD

ANTIETAM AMERTHYST

On test in 290 days, she has 10203—463. Own sister to Garnet, 14023.2—669.4—G. Sold for $8,100, to top The Guernsey Sale, 1943.

OWN SISTER TO THE DAM OF EMERALD

ANTIETAM GARNET

14023.2—669.4—G. Sold to Bill Niedner for $8,100, to top The Guernsey Sale. Is proving herself to be a great brood cow.

EMERALD is the other heifer that we are consigning to HARRY PATE'S SECOND INVITATIONAL SALE and everything we have said about Jonquil on the opposite page applies equally to her. If there ever was a show heifer, we believe that Emerald qualifies. At every breeding establishment, certain families prove themselves to be prepotent for beautiful type and high production. Such a family is the one from which Emerald stems. If the farm at which they are, is wise they do not offer for sale animals from such families, until they have a great many of them in their own herd. We have 11 of this family and are building around it, and it is only for this reason that we feel that we can offer this heifer.

Her dam, ANTIETAM AMERTHYST, is own sister to ANTIETAM GARNET, that topped The Guernsey Sale in 1943. We believe that Amerthyst is equally as good. At the Eastern Guernsey Sale, this Spring, we offered ANTIETAM STAR SAPPHIRE. She was a granddaughter of ANTIETAM SAPPHIRE, another full sister to both AMERTHYST and GARNET that we own. STAR SAPPHIRE was top female of this sale, selling for $4,000. We feel that Emerald will develop into just as nice an animal as Star Sapphire.

The sire of Emerald is Langwater His Honor's Leader. This past Spring we offered a LEADER daughter to the buying public, ANTIETAM CINNAMON, that sold to Mt. Ararat for $2,200. Leader is more than proving his worth.

We have about 30 daughters in the herd and we like them immensely. They have scale, are right underneath and show a lot of style. But best of all they are dairy cattle. The Jonquil heifer, featured on the opposite page, had been bred to this bull and while it is too early for us to say that she definitely is with calf, Dr. Hopper will examine her before sale time. We will also follow our practice of having him go over EMERALD to make sure she is right in every way. She will be a year old at sale time, and of course will be open. Just a word now about LANGWATER HIS HONOR'S LEADER. His dam is LANGWATER LIVELY, 2 A. R. daughters, 3 A. R. sons, one daughter being LIVELY LASS, the dam of BRILLIANT, reported to have recently been sold for $10,000. LIVELY, we believe, lived to be 19. LANGWATER HONORIA, 5 A. R. DAUGHTERS, 2 A. R. SONS, beside COMMANDO, junior sire at Langwater, is his paternal grandam. She, too, lived to be around 18, and the average production of these 2 grand old cows is 17674.9 Milk, 916.4 Fat.

Chester A. Lyon, Owner **J. W. Davis, Manager**

FEDERAL ACCREDITED HERD NO. 169991
PENNSYLVANIA BANGS FREE CERTIFIED HERD NO. 267

PURE BRED *Guernseys*

Antietam Farm

WAYNESBORO, PENNA.

MANAGERS PHONE 921 R 2
OWNERS PHONE 941

DAM OF ANTIETAM ROYAL MONA

ANTIETAM MONACY
12848.9—552.8—GG

DAM OF ANTIETAM KING CAROL

ANTIETAM CAROLINE
12577.0—584.8—GG

We are sending to Louis Merryman's Sale, YORK, October 14, a heifer, out of Antietam Monacy, shown above. MONACY has 2 full sisters, Monody, 2459.9—552.2—GG, and Monaca, 12191.6—554.1—GG. Note the uniformity of this production. These 3 cows are by LANGWATER VAGABOND, and are out of ANTIETAM KRYSTA'S MONA, 11925.3—652.0—DD and she in turn is a daughter of IMP. KRYSTA'S MONA OF LES JETTERIES. 17328.9—794.4—A Both KRYSTA'S MONA and OLD MONA have 3 A. R. daughters and 1 A. R. son. OLD MONA sold in 1934 for $2500, highest price cow sold for several years and at Trenton last year we saw a granddaughter sell for $3600. The sire of this heifer is ANTIETAM ROYALIST, he by LANGWATER VAGABOND, and out of HARDWICK'S SONSIE, 12475.4—721.8—FF, she dam of ANTIETAM SKYLLA, 16231.7—841.6—C; ANTIETAM SONSIE, 13208.5—604.1—CC; that we bought back for $4300; ANTIETAM SONYE, 12802.6—565.2—GG, *now on retest and headed for a big record and ROYALIST is their own brother. We believe that this family is one of the very best of the breed. Another one of this family is ANTIETAM SONJA, owned by WITCHWOOD and they are keeping her son as a sire. We feel ourselves to be most fortunate in having 20 of this family here in our herd. Look this heifer over. She is worth while.*

Generally Antietam bull calves are not offered at public auction. We have an excellent market for them right at the farm. Louis, however, talked us in to letting him have this one.

His dam, ANTIETAM CAROLINE, is one of the best LANGWATER VAGABOND daughters and is capable of an 800 lb. record. Her dam, RIVELON JULIA, 12640.9—582.8—BB, has 4 A. R. daughters, ANTIETAM CAROLINA, 11656.7—509.1—GG. Sold for $1000. ANTIETAM JULIA, 13923.7—661.0—DD, sold for $1500. RIVELON ROYAL JULIA, 11601.1—579.4—F, beside the daughter shown above. Such cows are the kind to breed from.

The sire of this calf is ANTIETAM VAGABOND. His sire is Langwater Vagabond, he by Langwater Countryman, sire of the world's record cow in D, and his dam is Vallevue Country Colleen, 14433.5—689.0—GG, that has 3 A. R. sons. When you get your catalogue, note that this calf is in-bred to Langwater Countryman, he own brother to Langwater Romulus, the sire of Beauty, that sold for $16,500 this spring. Such breeding is conclusive proof as to the worth of the animals in the pedigree. Intensely bred May Rose bulls, such as this youngster is, are the kind that have sired the great cows of the breed. He is a worthy addition to any herd and we cannot help but feel that he will prove to be a worthwhile sire.

CHESTER A. LYON, Owner **J. W. DAVIS, Manager**

FEDERAL ACCREDITED 183139 STATE BANG'S FREE 864

MIDVIEW FARM

Consigns to -- 14th VIRGINIA CONSIGNMENT SALE

Richmond, Virginia, October 16, 1946

(1) MIDVIEW MAJESTY'S POLLY Sire: BOURNEDALE GOLDEN MAJESTY, A. R. Dam: Midview's Poppy, A. R., 11013.4—563.0—FF. Next Dam: Midview's Peony, A. R. 14795.3—731.8—A. Due Nov. 14, 1946, to the service of Foremost Royal Valor 12th. Sire: Foremost Royal Valor, A. R. Dam: Midview's Bonnie, A. R. $5,000.

HER 3/4 SISTER

MIDVIEW MAJESTY'S LOLA
11338.3—583.6—G (Pending)
Sire: Bournedale Golden Majesty, A. R.
Dam: Midview's Lola, A. R.

HER 3/4 SISTER

MIDVIEW MAJESTY'S TULIP
12832.3—636.9—GG
Sire: Bournedale Golden Majesty, A. R.
Dam: Midview's Topsy, A. R.

(2) MIDVIEW CHARMER'S PHAROAH. Sire: LANGWATER CHARMER, A. R. Dam: Midview Pride's Primrose, A. R., 11906.8—656.0—AA. Next Dam: Midview's Pride 12398.6—693.0—B.

HIS PATERNAL SISTER

MIDVIEW CHARMER'S QUEEN
Sire: Langwater Charmer, A. R.
Dam: Midview's Emma, A. R.

HIS PATERNAL SISTER

MIDVIEW CHARMER'S GLADYS
Sire: Langwater Charmer, A. R.
Dam: Midview's Gussie, A. R.

If you are interested in a REAL bred heifer and a TOP bred sire these two will suit.

For catalogue write to Louis McL. Merryman & Son, Sparks, Md.

Consigned to Franklin Heifer Sale, Franklin, Va., September 28, 1946.

(1) MIDVIEW MAJESTY'S FERN: Sire: BOURNEDALE GOLDEN MAJESTY, A. R. Dam: MIDVIEW'S FERNETTA, 11884.1—611.2—F.

(2) MIDVIEW CHIEFTAIN'S DELLA: Sire: MIDVIEW'S CHIEFTAIN, P. R. Dam: NORTH END DAISY, 2nd, 10593.6—634.4—E.

For catalogue write to Ward Snarr, Siler City, N. C.

Midview Farm Route 5, Richmond, Va.

A. MISTR & SONS, Owners

THE SIXTH ANNUAL

Goshen Fair Grounds, Goshen, Indiana

50 FEMALES - 3 OUTSTANDING BULLS

25 Cows in Milk

14 Heifers just fresh or soon to freshen

11 Younger Heifers — several of them just the right age for Calf Club material

These females are from 22 of the leading Guernsey herds in Elkhart County and the surrounding community. Selections have been made from the top ten per cent of the herds. We have chosen only sturdy animals with large capacity and good udders — the kind with strong front and rear attachments. You will like them.

Many of our greatest breeding establishments over the Nation have secured foundation animals from Elkhart County. This is your opportunity. We present two that are representative of the type and breeding.

From VILLA CREST FARM

VILLA CREST LOVELY

She calved as a two-year-old on July 31 and is now on test making around 40 lbs. milk per day, 2x.

Sire: PINE MANOR KING'S IMAGE, 7 daughters in the sale. He is by Coronation King of Pine Manor and out of Pine Manor Columbine, 12672.1—775.4—EE ($3,150). His daughters are very typy and as uniform as peas in a pod.

Dam: VILLA CREST LILA.
Twin sister to Villa Crest Lily, on test 126 days, 222—C

VILLA CREST VICTOR

Born: October 21, 1945
Breeder and consignor: Mr. and Mrs. Virgil Weaver, Goshen, Ind.

Sire: NORMANDY LEVITY RELIANT
(Watch his daughters)
Sire: NORMANDY LEVITY KING
Dam: NORMANDY GYPSY
12490.6—656.7—GG

Dam: CLARLON KING'S VERA
9948.7—462.4—FHI
Now on retest, Class A, 181 days—6777—319.8 (Looks like 600 lbs.)
Sire: CORONATION KING OF PINE MANOR
Dam: AMBLER'S VERA OF GWYNLLAN
11032—526 —2 yrs. DHIA
11659—545.7—3 yrs. DHIA

FOR CATALOG WRITE TO

The Elkhart County Guernsey Breeders' Association

ELKHART COUNTY GUERNSEY SALE

Wednesday, October 9, 1946, 12:30 p. m.

From SOUTH WIND FARM

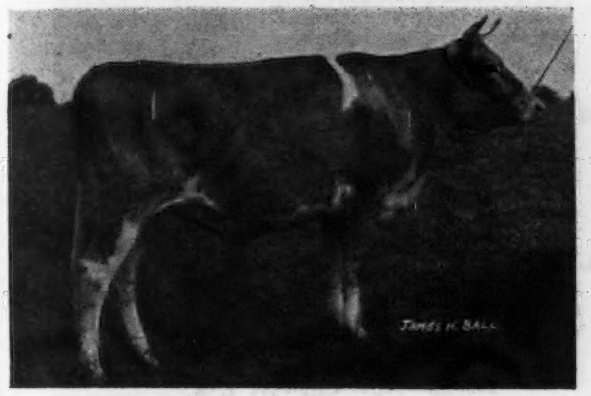

SOUTH WIND'S MADONA'S GOLDWYN

Sire: PINE MANOR GOLDEN SUPREME
Sire: PINE MANOR KING KENFLEUR
Dam: SUPREME'S MADAME
16320.8—811.2—AA
Dam: MADONA OF RUEBURY FARM
Just finishing with about 650 lbs. fat in A. A great cow that will be sold in the Indiana State Sale on Oct. 8.

SOUTH WIND HOOSIER'S KING

Born: Jan. 12, 1946
Bred and consigned by Earl Groth, South Wind Farm, Ossian, Ind.
Sire: McDONALD FARMS HOOSIER
Sire: FOREMOST PREDICTION
Dam: McDONALD FARMS DELILAH
14874.0—753.2—A
13321.2—677.7—G
Dam: SOUTH WIND'S JUNBRIGHT'S BESS
9981.2—494.9—GGG
Now on test looking like 700 lbs. Her full sister just finished with 15921.0—785.2—C
Sire: McDONALD FARMS BARRISTER
Dam: MADREY FARM JUNBRIGHT
10330.8—501.9—AAA

STARR FARM SIR LEO

Consigned by Starr Farms, Elkhart, Ind.
Born: March 4, 1946
Sire: LANGWATER MONOPOLY
Watch his daughters in Curtiss Candy and Indiana State and Elkhart Sale.
Sire: LANGWATER COUNTRYMAN
Dam: LANGWATER MONOBELLE
12312.5—648.8—DD
Dam: MISSAUKEE PANSY'S LIDA
From the great Missaukee Family
14062.3—713.6—C
13956.9—726.6—A
Now on 3rd record

RUSSELL GEORGE SALES SERVICE, LEBANON, INDIANA

The Elkhart County Guernsey Breeders' Association

Eth-Mead GUERNSEY FARMS
NORTH MICHIGAN

BANG'S AND T. B. ACCREDITED

WE AGAIN PRESENT

The Blood of

CORONATION FORESTER

Through daughters of his two sons
ETH-MEAD P. CORONATION PRINCE
and
ETH-MEAD F. R. CORONATION KING
in service in our herd

ETH-MEAD KING'S GLAMOUR
Born: August 18, 1944
Sire: KING
Dam: ETH-MEAD F. GOLDY
10769.8—644.5—E
On retest in Class A and will make over 700 lbs.
Bred: Feb. 16, 1946 to RAEINIER

ETH-MEAD FIDELITY (Open)
Born: September 1, 1945
Sire: PRINCE
Dam: ETH-MEAD C. PANDORA
10609.3—504.6—GHI—912 T. M.
10233.2—497.2—EHI—686 T. M.
10352.5—501.0—CHI—644 T. M.
10338.4—500.9—AHI—692 T. M.

AT THE
MICHIGAN STATE FALL SALE

Kalamazoo, Michigan, October 10, 1946

ETH-MEAD P. LUSTRE
Born: May 10, 1944
Sire: PRINCE
Dam: ETH-MEAD F. R. LUSTROUS
8814.9—454.1—FHI—879 T. M.
Bred: December 4, 1945 to DOUGLASTON BARON RAEINIER—a son of Douglaston Crown Prince and out of a daughter of Douglaston Coronation King that has:
13512.3—711.3—D

GREEN MEADOW—CORONATION BREEDING

Grand River at Wixom Road - - Northville, Michigan

MRS. E. M. BRICKER, *Owner* R. F. D. 1 A. J. SCHROTH, *Manager*

ROUGHWOOD GUERNSEYS

100 Head at Center Harbor, New Hampshire

Negative to the Blood Test ESTABLISHED 1907 Federal Accredited

Roughwood Invasion 360259
A Young Bull Now in Service at Roughwood

Langwater Advance, A. R.
24 A. R. dughters
6 daughters now on A. R. test
With more daughters to follow

LANGWATER ALERT, A. R.
Sold for $4,000
18 A. R. daughters
4 A. R. sons

LANGWATER COLUMBINE
12071.5—626.0—CC
13269.4—662.7—AA

LANGWATER PHARAOH, A. R.
51 A. R. daughters
49 A. R. sons

LANGWATER LIVELY
18079.1—895.3—AA

LANGWATER MOONLIGHT, A. R.
31 A. R. daughters
22 A. R. sons

LANGWATER COUNTRY FLOWER
15106.3—790.4—A

Roughwood Marigold
14647.4—690.5—GG
16183.0—796.1—A
355 days

FLORHAM SENSATION, A. R.
32 A. R. daughters

ROUGHWOOD GOLDENROD
11005.8—550.0—G

Dam of: ROUGHWOOD SILVER ROD
14069.4—587.8—GG

ROUGHWOOD MARIGOLD
14647.4—690.5—GG
16183.0—796.10—A
355 days

FLORHAM PERFECTION, A. R.
8 A. R. daughters
4 A. R. sons

FLORHAM POLLY
15463.7— 846.6—G
19509.1—1013.8—A

ROUGHWOOD PRESTIGE, A. R.
16 A. R. daughters
3 A. R. sons

ROUGHWOOD SUNFLOWER
10957.8—504.9—G

We Can Usually Offer an Outstanding Young Bull and Occasionally a Few Females

Address GEORGE N. BARRIE
Superintendent

Chestnut Hill, Massachusetts

Gold Nugget Goes to Traxdale Farms

CONGRATULATIONS . . . Mr. L. G. Traxler, Traxdale Farms, Spartanburg, S. C. upon your selection of the bull . . .

GRAND VIEW GOLD NUGGET

Dropped: May 19, 1946

HIS DAM

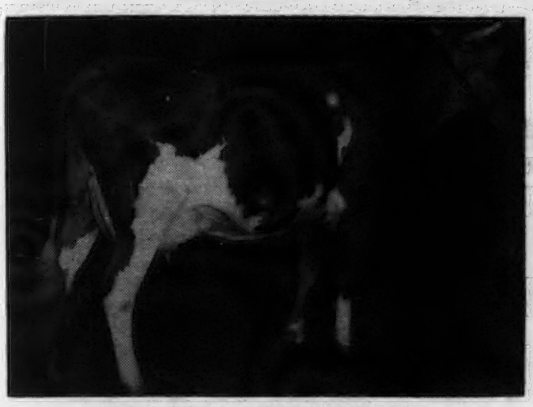

FAIRLAWN MAXIM'S GOLDBUG
10046.4—538.0—G
A maternal sister to Fairlawn Peerless Dream;
11461.2—588.3—GG;
15306.0—780.3—C

HIS MATERNAL GRANDAM

QUAIL ROOST MAXIM'S PUFF
9714.5—522.1—GG
11793.2—631.8—BB

HIS PATERNAL GRANDAM

QUAIL ROOST MAXIM'S DONNA
10471.1—554.1—GG
12057.6—654.0—E
16863.0—944.9—A
Highest fat daughters of High Point Prince Maxim.

HIS PATERNAL GREAT GRANDAM

QUAIL ROOST MAXIM'S NATOLA
9800.0—503.2—G
11149.5—533.7—EE
14324.4—660.4—AA
17305.8—825.1—A
Highest milk production daughter of High Point Prince Maxim.

HIS MATERNAL GREAT GRANDAM

GOLD NUGGET is sired by Bryn Du Maxim's Dodsworth; recently purchased by Shoal Falls Farm, Hendersonville, N. C., for $10,000. This bull carries 6 crosses to High Point Prince Maxim close up. We feel confident that Gold Nugget will make good at Traxdale and point with pride to the great cows and good udders back of him.

QUAIL ROOST MAXIM'S MAY ROSE
11813.3—708.3—F
15227.4—867.8—BB
Member 1st Senior Get of Sire National Dairy Show, Dairy Cattle Congress, Maryland, Toronto, 1938. First cow, 3 years and under 4; Senior and Grand Champion, N. C., 1935.

GRAND VIEW GUERNSEY FARM - Pfafftown, North Carolina

FULLY ACCREDITED

O. T. FOWLER & ZEB V. GAMBILL, Owners

MAPLETON FARM

Consigns . . .

Southampton County, G. B. A., 2nd Heifer Sale

September 28, 1946 — Franklin, Virginia

3 daughters of our herd sire CLEAR SPRING'S LUCKY KING

A DAUGHTER TOPPED THE FRANKLIN SALE LAST YEAR.
IN HEAVY SERVICE IN OUR HERD.

CLEAR SPRING'S LUCKY KING
His first daughters to go on test soon.

Sire: QUAIL ROOST MAXIM KING, A. R.
Dam: QUAIL ROOST LUCKY LADY
11171.2—581.5—G
13837.0—713.5—DD
13772.5—754.9—A

A daughter of Quail Roost Lucky Strike, A. R.

2 BRED

In The Sale

MAPLETON'S MAXIM ROSABELLE

Born: February 28, 1945

Dam: MAPLETON'S LILLIAN BELL
A daughter of Homestead Financier
Bred to Mapleton Lucky Actor

IN THE SALE

MAPLETON'S MAXIM C. IRENE

Born: Feb. 27, 1946
Dam: FLYING HILL COUNTESS IRENE
A daughter of Fairlawn Count Irene's Grandam, Flying Hill Country Lily has 12027.8—672.7—AA; 11854.4—649.1—DD

Will be bred to Mapleton Lucky Actor, he by Fairlawn Actor and out of Fairlawn Cassie, 10989.6—609.9—EE, a daughter of Quail Roost Lucky Strike, A. R.

1 OPEN

MAPLETON MAXIM'S MILDRED

Born: April 15, 1945
Dam: HADDON'S MAYETTA
2 DHIA records as follows:
10220.0—479.7—(8 yrs.)
9626.0—481.6—(9 yrs.)

A daughter of Trifler's Victory of Haddon

HER FULL SISTER

MAPLETON MAYETTA'S DOT
A daughter of Clear Spring's Lucky King

MAPLETON FARM

Nassawadox, Virginia

T. L. WHITEHEAD, Owner
Federal Accredited 339997

FLOYD K. DENNEY, Herd Manager
Va. Abortion Free Herd No. 972

BIG SPRINGS FARM

LEBANON INDIANA

FRED SIESS, OWNER ALTA ARTMAN, MGR.

CONSIGNS TO —

INDIANA FALL SALE - - Lafayette, Indiana - - October 8, 1946

BIG SPRINGS INEZ
Born: Sept. 18, 1939

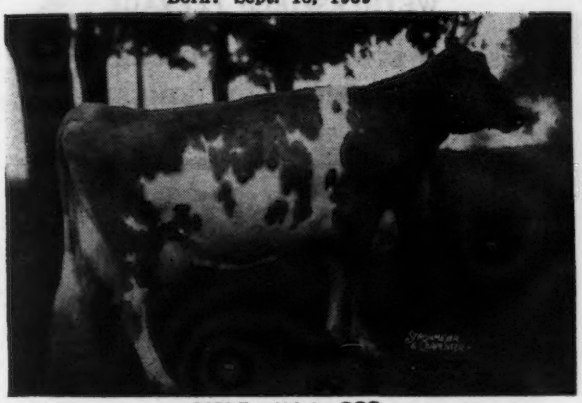

8629.7—401.4—GGG
16500.6—693.4—C

HER PATERNAL SISTER

BIG SPRINGS FAN
11254.8—515.8—F

Sire: KENFLEUR'S KING GEORGE. 28 A. R. daughters. A daughter, Big Springs Rose May recently sold for $1,150. A sire of good udders.
Dam: BIG SPRINGS IONE, 8653.1—416.8—AAA
Inez is a great brood cow and leaves 2 daughters in our herd. "Wallace dug pretty deep to get this one."

CONSIGNING

NEW HAMPSHIRE STATE SALES

September 26, 1946 — Rochester, New Hampshire

COW — GREAT ELM PRIMADONNA
Born: June 20, 1941
10027.1—481.6—GG
On retest in 118 days—5066.7—215.1—B. Will be bred for 4B.
Sire: GAY FOLLY'S COMMENTATOR, A. R. by Gayhead's Mentor, A. R.
Dam: PRIDE OF LOUDON, 14805.0—655.7—AHI
Primadonna is a maternal sister to GREAT ELM PRISSY, 16497.6—810.2 (now owned by Langwater)
SHE WILL MERIT YOUR CAREFUL INSPECTION

TWO HEIFERS — (VACCINATED) AND THE RIGHT SORT

1. **GREAT ELM SCOTTIE**
Born: July 2, 1945
Sire: LEGUME ACRE'S ADMIRAL, a son of Alfalfa Farm Philosopher, A. R.
Dam: SCOTTIE OF RED GABLES, by Argilla Dick

2. **GREAT ELM BONNIE**
Born: March 8, 1945
Sire: ARGILLA PHILONIE OF RED GABLES, also a son of Alfalfa Farm Philosopher, A. R.
Dam: BONNIE OF RED GABLES, by Argilla Dick

WE WILL WELCOME YOU TO OUR 3rd NEW HAMPSHIRE SALE
SEPTEMBER 26, 1946
N. H. Bang's Accr. No. 275

GREAT ELM FARM
A. J. YOUNG, Proprietor

Mail Address:
R. F. D. 3, DOVER, NEW HAMPSHIRE

Two Grand Champions

OUR SENIOR HERD SIRE

WETHERSFIELD PEERAGE

Sire: WETHERSFIELD PEERLESS
Dam: ROSE OF WOOD HOMESTEAD
13057.7—708.7—A
Record made at 13 years of age

HIS PATERNAL SISTER

WETHERSFIELD NONSENSE
10581.0—495.9—E
Sire: WETHERSFIELD PEERLESS
Dam: STONECLIFF DRYAD

At the 1946 Middletown, New York Fair, we also won eleven firsts and four seconds. At the Ulster County Fair, Kingston, New York, we won nine firsts, three seconds, three thirds, two fourths, losing only one first place to our competitors (at both these fairs) besides winning all the Championship awards.

If you want TYPE and PRODUCTION add some of this blood to your herd. Inquiries invited.

HIDDEN VALLEY FARMS

KINGSTON, NEW YORK **R. D. No. 1, Box 30**

LLOYD S. HOFFSTATTER, Owner **WILBUR D. COOK, Manager**

Bang's and T. B. Accredited . . . Phone: Kingston 553R1

14th Annual Virginia Sale!

Wednesday, October 16, 1946

Atlantic Rural Exposition Grounds, Richmond, Virginia

59 - HEAD - 59

4 Bulls - 25 Cows - 26 Bred Heifers - 4 Open Heifers

Carefully selected from the best herds on the Atlantic Seaboard. Maxim blood predominates in the offering.

AFTON'S GOLDEN MARIE

9911—577—GG, on test and will make about 600 in 4C. Topped last year's sale at $9,000. A great show cow. **2 daughters of her sire,** Bournedale Golden Steadfast **consigned by AFTON FARM.** Afton's Golden Marie is in the Curtiss Candy Sale (see page 760).

DOROTHY MAXIM'S BUTTERCUP

12248—678—AA

Sire: DOROTHY'S MAXIM, Dam: BUTTERCUP'S MAY OF HAMHURST, 10282—506—G; 13267—663—AA, by Hazel's Maxim.

2 high record daughters of her son, Fairlawn Peerless Dictator, **Consigned by HOMINY HILL.**

MAXIM'S FRANCINE →

11668—673—E; 12043—660—AA; 10846—581—AaA Member winning get N. D. S., Waterloo, Toronto & Md. 1938. 2 A. R. daughters, 1 A. R. son.

Her daughter, ROSEWALD FRANCINE'S PAULINE by Mussolini, A. R., dropped May 24, 1944, due right now, consigned by ROSEWALD FARMS. Also her granddaughter, BLAIR'S REST MAXIM'S EMMA by Quail Roost Lucky Strike out of Quail Roost Maxim's Emma by High Point Prince Maxim, Consigned by BLAIR'S REST. Dropped March 22, 1940.

Write For Catalogs...

LOUIS McL. MERRYMAN & SONS, SPARKS, MARYLAND

The Starr Farms

ROSS MARTIN
Owner

ELKHART, INDIANA
September 15, 1946

Pure Bred Guernseys
Hampshire Hogs
Registered Percherons

HERD SIRE

Langwater Monopoly

"Went to visit Ross Martin's STARR FARM at Elkhart, and a real farm. . . . He has a great young sire in LANGWATER MONOPOLY (Countryman—Monabelle, 648.8—DD, she by Moonlight and out of Mona, 597.2—AA, hence about a three-quarter sister to Moonbeam, dam of Green Meadow Melba, 963.9—FF)." As reported by Louis McL. Merryman.

LANGWATER MONOPOLY is a line-bred Langwater Bull, as follows:

LANGWATER COUNTRYMAN

- **LANGWATER MERRYMAKER**
  - **LANGWATER VALIANT**
  - **SHUTTLEWICK QUEEN OF JOY**
    15803.4—778.1—A
    12518.9—630.0—G
- **LANGWATER COUNTRY FLOWER**
  15106.3—790.4—A
  10536.1—580.7—F
  - **LANGWATER STEADFAST**
  - **IMP. COUNTY FLOWER OF LANGWATER**
    14166.8—662.5—A

LANGWATER MONABELLE
12312.5—648.8—DD

- **LANGWATER MOONLIGHT**
  - **LANGWATER PHARAOH**
  - **MOONLIGHT'S CORONET OF JEAN DU LUTH**
    13997.0—706.0—A
    9002.1—418.8—GG
- **LANGWATER MONA**
  11543.6—597.2—AA
  10023.5—504.7—DD
  - **LANGWATER VALIANT**
  - **IMP. MIGNON'S POLLY OF OAKS FARM**
    13158.6—612.2—F

So you see why it is worth while to pay a visit to our farm, and review for yourself the excellent stock we are now offering for sale.

VISITORS ALWAYS WELCOME — Ross Martin, Owner

Mildred
11114.5—552.1—GG (pending)

Miss Rae
9208.9—457.5—GG—272 days

Miss Flo
3304.7—128.9—G—73 days

Miss Neva
2959.1—163.5—G—73 days

Miss Serene
3029.7—139.9—G—73 days

Miss Vanity
She has just freshened

The Udders
BY
LANGWATER MONOPOLY

Fall Sale Offerings of His Daughters

CURTISS CANDY CONSIGNMENT SALE
at Cary, Illinois, October 7

1) **STARR FARM MISS FLO**
Dam: Loma Supreme's Florence
10707.8—507.9—GG
freshened May 14—will be bred to
Langwater Pluto

INDIANA STATE FALL SALE
at Lafayette, Indiana, October 8

2) **STARR FARM MISS SERENE**
Dam: White Oak Shirley
9867.5—447.5—CCC
freshened May 14—will be bred to
Langwater Pluto

ELKHART COUNTY ANNUAL SALE
at Elkhart, Indiana, October 9

3) **STARR FARM MISS FERN**
Dam: Loma Supreme Fern Flower
due to freshen on September 25 and will be sold open.

There are a few bull calves by MONOPOLY for sale at the Farm. Come and see the daughter-dam combinations for a selection.

The Starr Farms
ELKHART, INDIANA

Julius Moy, Manager

Phone 18 F 5, Edwardsburg, Michigan.

T. B. Federal Accredited No. 541502

Michigan Bang's Free Cert. No. 10355

9th

Oklahoma State Sale

OKLAHOMA CITY - OCTOBER 21

This

Looks Like Our Best One

Consider these NAMES, all in there with representive animals.

MEADOW LODGE, GAYLORD, TOM COOPER, JERRY OVEN, PRIMROSE, JOHN POTTS, AL GEURKINK, BEROUSEK BROS., CHARLES GRIGGS, RENIE HAMBY, J. B. HARDEN, from Oklahoma. JOHN NELSON with one topper from Kansas. ST. ALBANS, REPELMAR, SECO, from Missouri. CLYDE CARNES from Arkansas and WOODACRES, WETHERSFIELD, KITCHENER and LANGWATER from the East.

WHAT'S IN A NAME???

YOU CAN SEE IN THIS SALE.

FOR CATALOGS WRITE

MORT WOODS, *Sale Manager* - ARDMORE, OKLA.

Also: **TEXAS STATE SALE, DALLAS — OCTOBER 23**
DENTON WILLIAMS DISPERSAL, BONHAM, TEXAS — OCTOBER 25

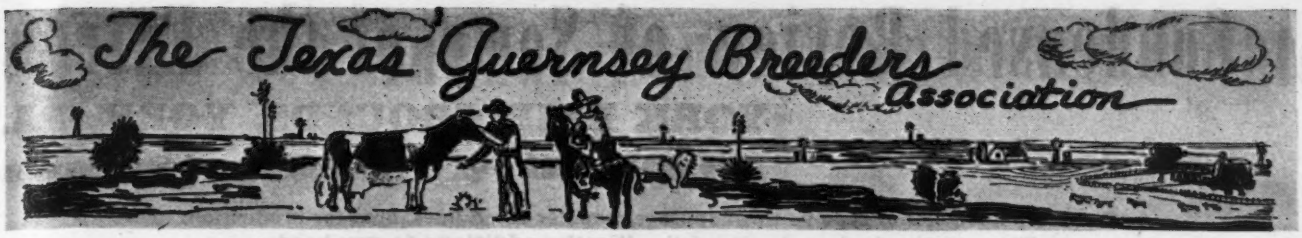

3RD TEXAS STATE SALE

Dallas Fair Grounds - October 23, 1946

ENTRIES FROM TEXAS INCLUDE:

Five head from MEADE H. HYATT, at Dallas, these animals he bought in the sale two years ago, but must sell, and you'd be surprised at the improvement in these cattle in two years.

Four head from DON DANVERS, San Antonio, all good, but Goodleigh Romulus Sweet Girl is something to write home about, good and sweet. Her sire is full brother to Coldspring's Romulus Beauty, top cow for 1946, to date.

Five from DENTON WILLIAMS and C. R. PHILLIPS, starting with a real cow, Jo-Mar Star's Reviera, and a fair sample of the 65 to be sold at home two days later.

Two from AL FLEITMANN, Muenster, a fine cow and heifer.

Three from J. T. LIVELY and SON, Dallas, their first appearance and three good ones.

A bred heifer from H. F. TAYLOR, Dallas.

Two from PETE MELTON, Mercedes, both daughters of Foremost Lone Star, their purchases in the 1st Texas Sale.

Three from C. S. LANKART, two by Forges Royal Sequel and one bred to him.

FROM OKLAHOMA there are three including a "Climax" son and a "Kingmaker" daughter from MEADOW LODGE, Oklahoma City.

Four from GAYLORD GUERNSEY FARMS, Oklahoma City, topped by a "County Squire" son and two A. R. cows.

A good A. R. cow and daughter together with a bred heifer and bull from TOM COOPER FARMS, Ardmore.

Three from PRIMROSE FARM, 1 Caumsett Dynamo grandaughter that's a "honey." Should be a topper.

AND FROM THE EAST:

Two really toppers, a bred and open heifer from FORGES FARM, Plymouth, Mass.

Two from FOREMOST GUERNSEY ASS'N, a bull by "Acme" from Mobjack Sweet Clover 2d, with over 700 and heifer from Groton House Caesar's Bloom by Flying Horse Colonel's Prince.

Two from WETHERSFIELD, one a bull by "Bellarion" out of Wethersfield Vivian, full sister to a 900 pounder and a nice heifer from ROCKINGHAM.

For catalogs write...

MORT WOODS, Sales Manager - Ardmore, Oklahoma

Also OKLAHOMA STATE SALE, Oklahoma City, October 21

DENTON WILLIAMS DISPERSAL, Bonham, Texas, Oct. 25

A Condensed Review of Some of the Entries

YORK FAIR GROUNDS, YORK, PA.

50 HEAD - 3 Bulls - 18 Cows

Foundation females of type you will approve, popular blood lines, bred for production. The majority fresh or due this fall. Worthy additions to any herd:

Consigned by:	Sire of Consignment	Dam's Record	Due	Sire of Service Sire	Record of Dam of Service Sire
Antietam Farm					
Heifer 11/16/45	Antietam Royalist	529.0—GG	Open		
Applebrook Farms					
Heifer 12/16/43	Coronation Potentate	426.7—FF	Before Sale		
Heifer 1/22/44	Coronation Potentate	648.8—A	10/28/46	Coronation Potentate	520.6—EE
Biever Farms					
Cow 1/17/40	Prince Gerent's Starlight	453.7—D.H.I.A.	Bred before Sale to Caumsett Searchlight		618.8—CC
Brightside Farm					
Heifer 8/30/44	Brightside Prince Charming	464.6—DDD	Before Sale		
Heifer 7/21/44	Brightside Prince Charming	667.8—AA	Before Sale		
Coldsprings Farm					
Cow 10/28/43	Langwater Romulus	711.1—CC	10/9/46	Hardwick's Royal	619.2—GG
Heifer 9/4/43	Coldspring's Beauty's Hardwick	561.9—G	3/21/47	Langwater Romulus	619.2—GG
Fairview Farms					
Cow 3/28/43	Quail Roost Dorothy's Maxim	601.7—AA	Before sale		
Heifer 5/28/45	Coldspring's Hardwick Laddie	348.8—EeE	open		
Flying Hill Farm					
Cow 7/21/42	Riveredge Alert's Admiral	574.4—GG	11/5/46	Langwater Valdor	636.6—G
Heifer 1/28/44	Riveredge Alert's Admiral	545.1—EE	Before Sale		
Fritzlyn Farms					
Cow 12/16/42	Valor's Fashion	623.5—BB	10/22/46	Caumsett Dynamo	741.1—DD
Cow 4/21/43	Florham Jupiter	592.4—GG	Before sale		
Goodleigh Farm					
Heifer 8/9/44	Coldspring's Hardwick's Consort	507.2—BBB	12/15/46	Langwater Romulus	937.4—AA
Gwynllan Farm					
Cow 2/28/43	Gwynllan Perfection	532.0—G	10/19/46	Green Meadow Hornet	637.0—A
Heifer 3/8/44	McDonald Farms Conductor	585.0—GG	Before Sale		
Hill Girt Farm					
Heifer 7/8/44	Brightside Worthy	448.1—CCC	10/24/46	Pine Manor Levity's Legacy	620.1—FF
Maplewood Farm					
Heifer 12/12/43	Coldspring's Hardwick's Banner	454.5—D.H.I.A.	10/7/46	Coldspring's Beauty's Hardwick	615.1—GG
Norwood Farms					
Cow 1/11/43	Plato's Steadfast of Frewvale	539.1—F	Before Sale		
Heifer 5/13/45	Frewvale August	524.5—GG	Open		
Ring-Win Farms					
Heifer 12/20/44	Antietam Sheik	611.0—C	3/19/47	Caumsett Dynamo	521.0—DD
Spar Hill Farm					
Heifer 7/14/44	Spar Hill Duke of Windsor	685.6—GG	10/21/46	Green Meadow Coronation Prince	668.8—F
Heifer 7/20/44	Spar Hill Duke of Windsor	725.4—GG	10/26/46	Coronation King's Heir	648.5—EE
Sterling Farms					
Cow 12/5/42	Antietam Gypsy Count	485.9—D.H.I.A.	Before Sale		
Cow 8/30/43	Count Sterling	472.7—D.H.I.A.	3/15/47	Foremost Prediction	502.8—GG
Sunset View Farm					
Cow 7/19/42	Hardwick's Master	402.1—DHI	11/23/46	Langwater Romulus	590.3—GG
Heifer 8/8/44	Douglas of Sunset View	470.2—GHI	12/11/46	Langwater Romulus	
Willow Bend Farm					
Cow 12/16/40	Riverview's King's Majesty	503.0—D.H.I.A.	10/27/46	Langwater Jubelo	550.4—GG
Willow Brook Farm					
Heifer 1/8/44	Valleywood Hector	541.5—AHI	10/17/46	Hardwick's Royal	908.9—A
Maywood Farm					
Heifer 5/28/44	Riegeldale Maywood	724.2—D	1/16/47	Langwater Valencian	651.5—G
Heifer 11/9/44	Riegeldale Maywood	562.2—B	2/13/47	Langwater Valencian	651.5—G

Sale Managed By:

Write for Catalogs

THE PENNSYLVANIA GUERNSEY BREEDERS' ASSOCIATION

1211 Payne-Shoemaker Building ***Phone: 4-4062*** **Harrisburg, Pennsylvania**

to the 8th Annual Pennsylvania State Sale

SEPT. 27, 1946 - 1 P. M., E. D. S. T.

and 29 Heifers - 50 HEAD

Only three bulls in the sale but they are worthy to head any herd.

From Coldsprings Farm, St. Johns, Pa.—BULL CALF (to be reg.)
Born: December 22, 1945

COLDSPRING'S BEAUTY'S HARDWICK Coldspring's Beauty's Maida 13687.1—600.1—G	**HARDWICK'S ROYAL** 41 A. R. daughters, 3 A. R. sons	**MIXTER HARDWICK** **ROYAL'S CONTENTMENT**
	VALLEVUE BUTTERFAT BEAUTY 16578.5—831.1—A 18914.1—937.4—AA	**HILLTOP BUTTERFAT** **VALOR'S BEAUTY**
COLDSPRING'S ROMULUS' ADELINE 11652.2—590.6—GG Maternal sister of Count Sterling, sire of Sterling's Quail, sold for $3,100.	**LANGWATER ROMULUS** 33 A. R. daughters, 3 A. R. sons	**LANGWATER MERRYMAKER** **LANGWATER COUNTRY FLOWER**
	COLDSPRING'S HARDWICK'S ALICE 15597.3—698.0—D 15784.5—712.7—A	**HARDWICK'S ROYAL** **FOREMOST KANITA**

From Fritzlyn Farms, Pipersville, Pa.—FRITZLYN GYPSY SUPREME
Born: October 17, 1945

ANTIETAM GYPSY KING 10 A. R. daughters Antietam Charmaine 13119.1—645.2—G	**LANGWATER VAGABOND** Sold for $16,500, 1943 39 A. R. daughters, 9 A. R. sons	**LANGWATER COUNTRYMAN** **LANGWATER VALENCIA**
	VALLEVUE COUNTRY COLLEEN 14433.5—689.0—GG	**LANGWATER COUNTRYMAN** **LANGWATER COLLEEN**
FRITZLYN SUPREME MARGUERITE 8551.0—459.4—GG 12936.4—710.1—EE	**FRITZLYN SUPREME GENIUS** 10 A. R. daughters	**FRITZLYN GENIUS** **FRITZLYN TROJAN ROSE**
	FRITZLYN JUPITER'S MARGUERITE 11462.0—587.4—G	**FLORHAM JUPITER** **IMP. LADY MARGUERITE OF THE TRIGALE**

From Applebrook Farms, West Chester, Pa.—APPLEBROOKS' PEERLESS ARCHER
Born: March 28, 1945

PHILLIPS FAIRLAWN PEERLESS 10 A. R. daughters, 3 over 600 Fairlawn F. P. Gusta 13189.6—653.3—G	**GREEN MEADOW PEERLESS** 54 A. R. daughters, 19 P. R. sons	**GREEN MEADOW CORONATION PRINCE** **GREEN MEADOW PORTIA**
	PHILLIPS MARY ANNE 11632.7—570.0—F 16198.0—778.0—A	**LANGWATER PRIMATE** **RUBYANNE OF PHILLIPS FARM**
FAIRLAWN PEERLESS ETTY 9215.2—558.5—G 11240.7—618.3—DD Sold for $2,000, 1944	**GREEN MEADOW PEERLESS** Sire of: Fairlawn Chic 18472.0—938.5—B	**GREEN MEADOW CORONATION PRINCE** **GREEN MEADOW PORTIA**
	QUAIL ROOST VALOR'S BETTY 11129.7—544.2—G 14233.6—679.2—AA	**VALOR'S FOREMOST** **QUAIL ROOST BETSY**

55 Quality Females *Mostly from Accredited Herds... All Negative*

GEO. B. SALLEY'S

7th Annual Southern Guernsey Sale

At the Fair Grounds, Columbia, South Carolina. Saturday, Oct. 12, 12:30 P. M.

Headquarters—The Jefferson Hotel, Columbia, S. C.

IN THE SALE

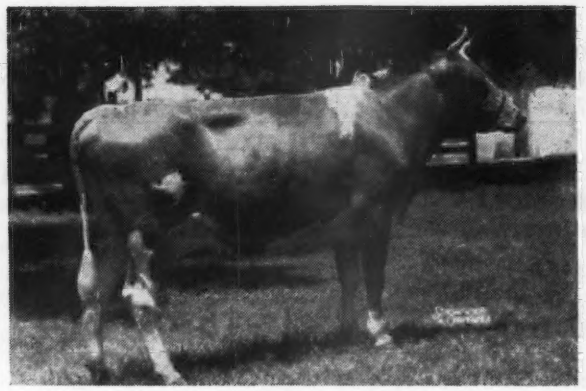

EDISTO FARMS MERTIE

10292.9—509.0—G. Fresh Aug. 16. Sold open.
Sire: EDISTO FARMS CHALLENGER, A. R.
Dam: MINOLA OF EDISTO FARMS
10437.2—554.5—D

CLEAR SPRINGS' EVANGELINE

10970.3—559.6—GG. Due Sept. 11. Sold Open along with her sister, Clear Springs Maxim A. Susan, 10291.5—510.1—GG (Pending). Fresh Aug. 5. Sold open. Dams of both A. R. Both sired by Clear Springs' Advancer, A. R.

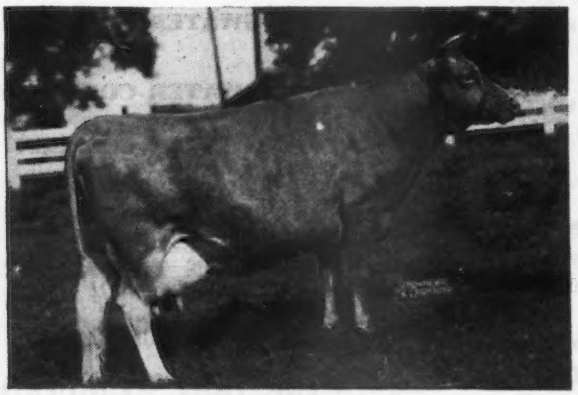

IMPROVER'S JANE

15447.0—710.5—A. The second high daughter of Quail Roost Improver, A. R. Her daughter by Edisto Farms Challenger, A. R. in Sale. Also in Sale: A young daughter of Improver's Dorosa, 15991.3—746.7—AA, the highest testing daughter of Quail Roost Improver, A. R. In addition a two-year-old on test sired by Improver, A. R., that is as good as they come, dam now on test, and a daughter of Quail Roost Bonnie Maxim, A. R., dam another top daughter of Improver, A. R. record 12002.3—603.5—E.

Two young daughters of QUAIL ROOST NOBLE KING, dams of both A. R. The one out of Zimalcrest Design's Mary, 10212.8—522.1—AA will suit the most particular breeder.

BRYN DU MAXIM DODSWORTH

Sold for $10,000. Herd Sire at Shoal Falls. Two of his young daughters in Sale, one out of a daughter of Riegeldale Emory's Consummate, the other out of a daughter of Quail Roost Maxim's Ideal, A. R.

Three daughters of QUAIL ROOST KING RAYMOST. One open and out of a daughter of Quail Roost Bonnie Maxim with 12422.3—588.3—GG; the other two springing two-year-olds, dam of one on test and in 177 days has 7613—320—A.

For catalogs address:
GEO. B. SALLEY, The Salley Sales Service,
Orangeburg, S. C.
Sales Managers

DON'T FORGET THE 4TH, ANNUAL KLONDIKE SALE, AT KLONDIKE FARM, ELKIN, N. C.
MONDAY, OCTOBER 14, 1946 12:30 P. M.

55 Quality Females *Mostly from Accredited Herds... All Negative*

GEO. B. SALLEY'S

7th Annual Southern Guernsey Sale

At the Fair Grounds, Columbia. South Carolina, Saturday, Oct. 12, 12:30 P. M.

Headquarters—The Jefferson Hotel, Columbia, S. C.

IN THE SALE

GIPPY MAXIM'S LASS

Now on test Class F. Fresh July 17.
Sire: FAIRLAWN MAXIM'S FRANCOIS
Dam: GIPPY COUNT'S LADY
Now on test and in 93 days, 3630—179—4A

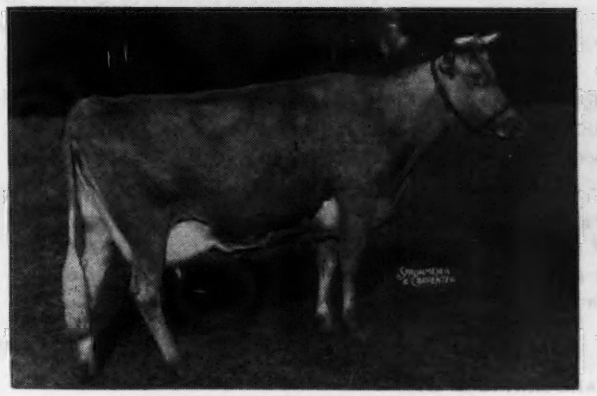

GIPPY FOREMOST'S ELOISE

Now on test Class C. Fresh August 10.
Sire: QUAIL ROOST MAXIM'S FOREMOST, A. R.
Dam: GIPPY COUNT'S ELITE

QUAIL ROOST MAXIM'S ROSANNE

10709.9—528.1—G; 12544.0—609.5—D
Her daughter, a two-year-old due in Dec. bred to Quail Roost Noble Maxim and sired by Quail Roost Lucky Choice in the Sale.

Two full sisters by BLAKEFORD LORD JIM, A. R. One a fresh two-year-old on test, the other a bred heifer, dam by Langwater Ambassador, A. R. and has 14131.8—618.9—G.

Three daughters of ROSE MAXIM, A. R., one A. R. two fresh and on test, the other due with 1st. calf in November. Dam of one has 14785—684—DD.

McDONALD FARMS DATHIA

11766.0—625.0—G
11983.7—670.3—D
Her full sister, McDonald Farms King's Jettina, in Sale. First calf due December 5.
Sire: MYHAVEN KING, A. R.
Dam: McDONALD FARMS BETTINA
12113.6—683.9—DD
A daughter of Foremost Prediction, A. R.

Two daughters of McDONALD FARMS DEFIANCE. Both due in December. Full sister to one sold as a heifer for $800 and her dam has 13808—678—A. The other out of Rivelon Royal Chelore, now making 600 and a full sister to Rivelon Royal Galore, sold for $1,200, and now making over 600 lbs.

A heifer by McDONALD FARMS IMPROVEMENT. Dam: Rivelon Royal Nettie, 11865.3—582.6—DD. Next dam has 13439.0—715.1—A.

For catalogs address
GEO. B. SALLEY, The Salley Sales Service
Orangeburg, S. C.
Sales Managers

Many Others of Like Quality, See the Catalog

DON'T FORGET THE 4TH ANNUAL KLONDIKE SALE, AT KLONDIKE FARM, ELKIN, N. C., MONDAY, OCTOBER 14, 1946—12:30 P. M.

PLEASANT VIEW FARM DISPERSAL SALE

CHARLES GROVE, Owner, DALLASTOWN, PA.

The farm is located at the east end of Dallastown, south of Main Street.
Dallastown is about 8 miles southeast of York, Pa.

Tuesday, October 1, 1946 - 12:30 P. M.

47 Pure Breds—7 Grades

Pure Breds: 3 Bulls—19 Cows—13 Bred Heifers—12 Open Heifers
16 of the heifers CALFHOOD VACCINATED WITH STRAIN 19.

Eleven daughters, service sire to nine—MIDVIEW'S EDWARD out of Midview's Heather, 11883.6—582.6—A, a daughter of Raider's Ivanhoe, a pedigree rich in Foremost blood.

Lot No. 2 IN SALE—McDONALD FARMS INTERN, February 2, 1943, along with eight daughters and service sire to the majority of the herd. Intern is a grandson of Green Meadow Peerless and out of Beechford's Nora Lee, 9344.5—505.7—G; 11255.0—655.1—DD, she the dam of McDonald Farms Delora, 12427.6—660.0—G; 13591.0—767.1—DD, that sold for $5,500 and Member First Prize Get of Sire, National Dairy Show in 1940 and 1941.

Entire herd has been on test in C. T. A. for the last six years. Old and unsound cows have been disposed of before this sale. The herd is fully accredited both for Bang's and T. B. and is only for sale because Mr. Grove wishes to retire.

FEDERAL ACCREDITED HERD No. 521796 . . . STATE BANG'S FREE No. 11836

SALE MANAGED BY: SEND FOR CATALOGS

THE PENNSYLVANIA GUERNSEY BREEDERS' ASSOCIATION

1211 Payne-Shoemaker Bldg., Harrisburg, Pa., Phone 4-4062

WM. H. JUZI, Field Secretary

WINDWOOD FARM

Our Sire . . .

Coldspring's Romulus Valor

Comes from a Great Female Line

His Maternal Grandam

Picture taken at 11 years old
COLDSPRING'S MAY ROSE
16922.0—894.9—A
6 A. R. daughters, 2 over 800 lbs.

VALOR is a son of Langwater Romulus, A. R., out of Coldspring's Valor's Bess 12146.9—704.5—GG 15228.8—835.3—AA

OCCASIONALLY HIS SONS ARE AVAILABLE

Windwood Farm
CANANDAIGUA, N. Y.

J. JUDSON MORGAN, Owner RAY CARR, Herd Manager

NORTHMEADE FARMS

LAWRENCE, MICHIGAN

HEIFERS?

Yes, a few we feel we can spare, from our better A. R. cows, to represent us in your herd.

Sired by: NORTHMEADE PEERLESS DEFIANCE
Senior and Grand Champion of Southwest Michigan 1945.

or

GREEN MEADS CORSAIR
(Langwater Corsican and Green Meads Lady Mirth, 13376.5—711.6—D).
Senior herd sire at Northmeade Farms.

A. G. ANDERSEN, Owner — T. A. DEWEES, Herd Manager

LAUREL LOCKS GUERNSEYS

Now in Service

Laurel Locks Pride

265964

Sire: LAUREL LOCKS JOLLY 216237
Dam: LAUREL LOCKS LOREE 424237

DONNELL MARSHALL — MILLER C. LONG

Pottstown, Pennsylvania

WE CONSIGN TO

New Hampshire State Sale, Rochester, N. H. - September 26, 1946

A TOP COW AND HEIFER

The Cow

DIANA OF HAVEN HILL
Born: June 30, 1943
On test in 152 days produced 5314.7—253.7—F.

Sire: RIEGELDALE EMORY'S CONRAD, A. R., a son of Riegeldale Melba's Emory, A. R., and out of Douglaston Charlotte, 15429.3—748.3—A.

Dam: MONARCH'S DIANA—9986.9—556.1—D. A daughter of Lynbrook Monarch's Secret, A. R.

The Heifer

MASTER'S GRACE OF HAVEN HILL
Born: March 8, 1944
Sire: ARGILLA QUATERMASTER
Dam: ROSEWALD GRACE
A daughter of Mussolini, A. R.

Argilla Quartermaster
His first two daughters to freshen have beautiful udders and are doing well on test.
Sire: Alfalfa Farm Philosopher, A. R.
Nine of his daughters sold during past year averaged $2,175, one brought $6,000 another $3,500.

Haven Hill Farms

Rochester - New Hampshire

WILLIAM H. CHAMPLIN, OWNER

WILFRED JORDAN, Manager

T. B. ACCREDITED ... BANG'S FREE

Golden Opportunity FOR GUERNSEY BREEDER

to own 3-year-old son of Langwater Hilarity, A. R., with production blood lines and disposition second to none and elegant conformity, pink nose.

Shadow Brook Farm at East Woodstock, Connecticut, has a grandson of Langwater Valencian ready to relieve this son of Hilarity and offers him for sale.

This 3-year-old's dam, Carols' Camelia, 11571.0—536.3—GG. Paternal grandam, Langwater Joyous, 16252.5—840.8—BB. Maternal great grandam, Imp. Pearl of Grand Fort, 19168.7—803.5—A.

Hilarity sold in 1936 for $1,100 has 17 A. R. daughters with 22 records averaging 12295.9—594.9, 20 in immature classes. He is son of Langwater Plato, A. R., 3 A. R. sons, 43 A. R. daughters, 45 records average 11059.1—722.1, 44 in immature classes.

Shadow Brook herd federally accredited free from T. B. and Bang's. State Certificate No. 12. No Mastitis. Producer of GOLDEN GUERNSEY milk.

ADDRESS: JOSEPH WANSER, R.F.D. 2, PUTNAM, CONNECTICUT.

Ringgold Dispersal - *At the Farm*

Complete Dispersal, Property of Mrs. Robert D. Musser and Estate of Robert D. Musser
30 miles South of Columbus, Ohio.
Ringgold Farm is 5 miles East of Circleville on the North Side of Route 22

"TRY TO BREED A BETTER ONE"

Riegeldale Conqueror's Emory — Six Cows on his Bottom Line
(You have seen them many times but here they are again)

1st Dam

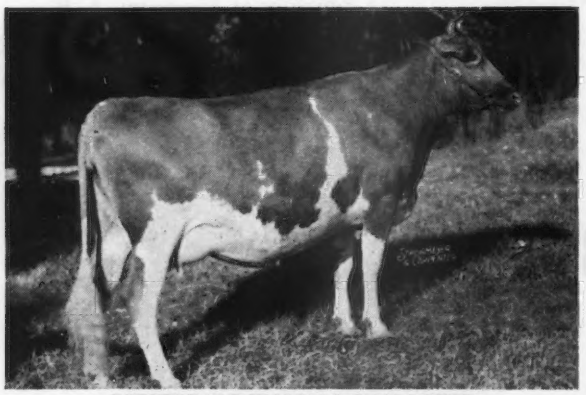

RIEGELDALE EMORY'S CHARLOTTE
10344—571—GG
Sold for $14,000 to Fairlawn

2nd Dam

DOUGLASTON BARONESS DARLING
13717—671—GG; 15755—701—AA
Sold for $8,800 to Gardenville. Two sons at Gardenville.

3rd Dam

DOUGLASTON KING'S CHARLOTTE
*15228—828—FF; *19751—988—AA
One son at Skyline and one son at Gardenville. Sold for $3,500.

4th Dam

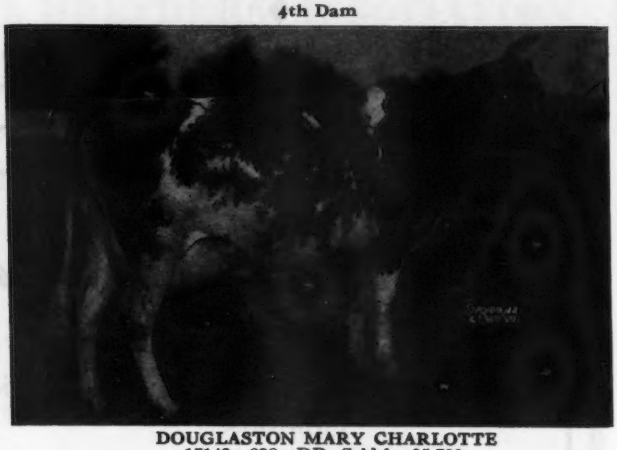

DOUGLASTON MARY CHARLOTTE
17143—838—DD. Sold for $5,700.
One son at Kneipp Springs

5th Dam

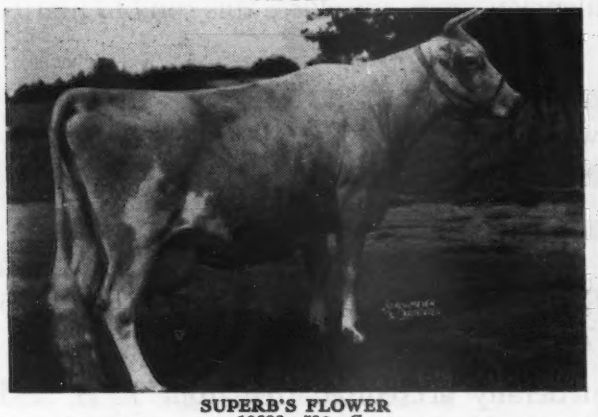

SUPERB'S FLOWER
10686—590—G
Dam of Douglaston Baroness Fairlee, 888—C; 2nd 3 yrs. N. D. S. 1941
Sons at Windemere and Zenda

6th Dam

UDDER OF ULTRA MAY FLOWER
13079—661—A
One son at Shawnee Springs, Monroe, Michigan
A son will be sold at York, Oct. 14, 1946. Consigned by R. J. Brasch and M. J. Grimes, Catawisse, Pa.

Douglaston Manor, Gardenville, Skyline, Pine Manor, Riegeldale, Windemere, Gwinn and Silver Forest Farms have used bulls from this family.

He is selling in the Ringgold Dispersal along with 7 sons and 13 daughters and 36 females bred to him in the sale.

Monday, September 30 - 10:45 A. M.

90 Head

42 Cows - 13 Bulls - 25 Open Heifers - 10 Bred Heifers

84 HEAD trace to Green Meadow Coronation King, all close-up and many several times.

The Ringgold Farm will be offered immediately after lunch. This is an ideal set-up for a person interested in a going dairy farm.

135 ACRES

Tract 1—127. **Tract 2—5.11.** **Tract 3—2.89.**

Tract 1—Modern home with electric lights, bathroom, furnace—newly decorated. Large barn 60 x 40 with haymow. Addition to barn 50 x 70. This includes 44 tie stalls and 21 tie stalls for heifers (Jamesway). Additional space for 16 stalls. (All stalls equipped with fountains). Open shed 84 x 14. Calf barn 90 x 22. 9 Box Stalls—7 tie stalls—10 calf cribs. Pump House 14 x 10. Milk house with 2 Coolers—21 x 8. Good wells—spring fed streams run through farm. New fences this spring. Well laid out for pasturing.

Tract 2 and 3—Modern 6 room house, newly decorated, electricity, bathroom, modern kitchen. Chicken house, Garage, Small barn.

For catalog and information write:

Louis McL. Merryman & Sons - Sparks, Maryland

Ideal Guernsey Farms

"The World's Largest Herd of Pure Bred Guernseys"

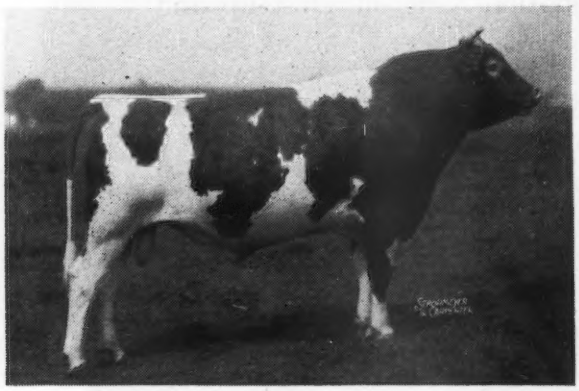

A Proved Herd Sire

◀ Prince Clover of Liseter Farm

19 A. R. daughters including:

IDEAL'S PRINCE'S CORA
18234.3—746.8—A

IDEAL'S PRINCE CLOVER'S DONTA
15841.6—718.6—A

IDEAL'S PRINCE CLOVER'S ROSE
12425.9—632.5—CC

IDEAL'S PRINCE'S STARLIGHT
11478.6—610.3—A

An "Ideal" A. R. Cow and a Typical Prince Clover Daughter

◀ Ideal's Prince's Cora

18234.3—746.8—A

An "IDEAL" Brood Cow

"It's All in the Records"

IDEAL GUERNSEY FARMS

Augusta, Sussex County • New Jersey

1000 Head Registered Guernseys

JACOB TANIS & SONS, Proprietors JOHN TANIS, D. V. M. WILLIAM AULD, Herdsman

FORGE HILL FARM

R. D. 2, Newburgh, New York

Add the Right Blood to Your Herd Through . . .

May Royal - Bell Buoy Inheritance

FORGE HILL BELLCANDER
Sire: **Bell Buoy's Omega, A. R.**
Dam: **Forge Hill Valucy**
12563.8—661.7—G

WYCHMERE MARQUIS
Sire: **Wychmere Foremost Suquay**
Dam: **Supreme's Marianne**
12936.1—612.4—EE
15893.2—725.2—A

TARBELL FARMS ROYAL JAN
Sire: **May Royal's Holliston, A. R.**
Dam: **Tarbell Farms Ultra Ursina**
9564.0—475.5—FFF

¾ brother to the World Record Cow
Tarbell Farms Royal Lenda
12459.3—706.3—G (730 T. M.)
20508.9—1109.0—C

PROVED INHERITANCE

Bull calves by sons of these A. R. sires and out of their daughters are usually available. Write us your needs.

Address all communications to
CHARLES A. SLATER, *Manager*

JOHN WILKIE
Owner

ELMCREST FARMS • Coxsackie, New York

Concentrating on the blood of AFRICANDER and LEVITY

70 Head . . . Line-bred to LANGWATER AFRICANDER, A. R. and LANGWATER LEVITY

TODAY . . . In our herd . . . **ALL** but one of our cows have at least one **Cross to AFRICANDER.**
ALL But Four trace to **LEVITY**

One of Our Herd Sires

McDONALD FARMS PROPHET →
Sire: FOREMOST PREDICTION, A. R.
Dam: MAPLE LANE AFRICANDER'S LASS
12869.9—804.1—AA

Sold as a 10-year-old cow for $1,625 to B. Frank Adkins, Hebron, Md.

We selected Prophet to further intensify the blood of Langwater Africander. His Dam is by Saugerties Africander, a son of Langwater Africander. His Sire, Foremost Prediction, should improve the udders and type in general of our herd.

Inquiries and visitors are always welcome

JOHN O. & BERTHA T. YEOMANS, Owners

KAY & LARRY KLAUS, Managers

NEW ENGLAND GUERNSEY SALE
OCTOBER 10

Eastern States Exposition Grounds, Springfield, Massachusetts

50 - Guernseys from New England's Finest Herds - 50

PREVIEW:

In Sale from Charlescote Farm

CHARLESCOTE HOYDEN
Daughter of Langwater Hilarity and Charlescote Prank, 566.5—GG, (by Langwater Peter) in calf to Langwater Peterson.

Hillcrest Farm consigns her daughter

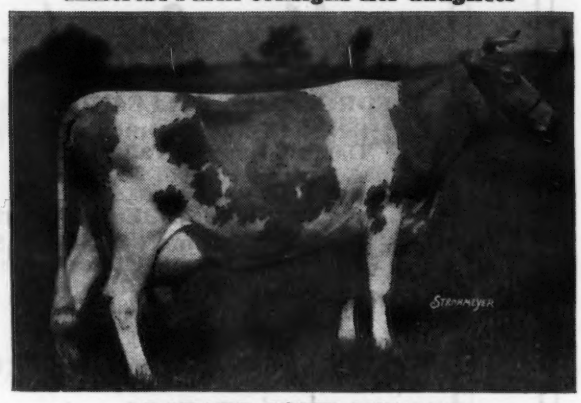

ORCHARD VIEW MELODY
15194.8—923.7—BB
Former Class Leader. Her daughter by Hill Girt Lynbrook is in the Sale, heavy in calf.

2 BULLS IN THE SALE:

LANGWATER JEFFREY, Born: May 3, 1944, son of Langwater Patrician and Langwater Johanna, 11801.0—611.7—F, by Langwater Countryman.

LEVITY'S CAESAR OF HAVEN HILL, 2-yr.-old son of Pine Manor Levity's Legacy and Groton House Caesar's Unity, 11924.0—713.1—G.

FEMALES:

ALFALFA FARM, Topsfield, Mass., is sending three outstanding bred heifers, due right at sale time, daughters of Majesty of Coventry. HIGH HILL FARM, New Bedford, Mass., has consigned five daughters of their Topsfield Grand Champion, Argilla Zeneith, son of Alfalfa Farm Philosopher. A nice A. R. daughter of LANGWATER COLUMBIAN is coming from HAVEN HILL FARMS, and BASQUAERIE FARM, Millis, Mass., sends a daughter of Pine Manor Levity's Legacy that will be fresh at the sale. Also FLYING HORSE KING'S VIOLET, 510.0—CC, daughter of Alfalfa Farm Bonny Violet, 706.6—A. PINE HILL FARM, So. Billerica, Mass., two very nice bred daughters of ARGYLL'S LUTE OF HIGH ROCK and ARGILLA GOLDEN GLOW, and from PHILCREST FARM, Bolton, Mass., is a heavy in calf daughter of ROSEWALD VILLAGE PRINCE, due October 23 to FLYING HORSE BEACON, son of FLYING HORSE ROSE, also sending a yearling daughter of Beacon. HOWLAND RICE FARM, Brattleboro, Vt., is in again with a fine daughter of GREEN MEADS NOBLE whose daughters now on test are going away up and up . . . and also along the GREEN MEADS line are five daughters of GREEN MEADS ROYALIST coming in from ABBY LODGE FARM, Pittsfield, Mass., these are calfhood vaccinated, as are many of the things in the sale, all from Bang's Free Herds. CHEDCO FARM, Berlin, Mass., is sending at least one heavy in calf daughter of their FLYING HORSE LUTE'S COLONEL, Alfalfa Farm Lute—1058.0—BB and FLYING HORSE FARM has selected a very fancy heifer by CHEDCO COLONEL and out of FLYING HORSE GLORY'S PEARL, 12030.1—631.0—FF. GREENWAY FARM, Ware, Mass., is sending daughters of LANGWATER HILARITY, GREEN MEADS PROSPECT AND GREEN MEADS TRIUMPH, all heavy in calf. EDGEWOOD FARM, No. Andover, Mass., sends two of their most attractive bred heifers by ARGILLA BELFAST (Alfalfa Farm Philosopher—Tamworth Isabel, 920.2—A), both freshening at the sale. KADOCKADEE FARM, Concord, N. H., comes back again with a heavy in calf granddaughter of WETHERSFIELD PRINCE CHARMING, bred to LANGWATER KENILWORTH AND CLOVERLUCK FARM, Pepperell, Mass., is in for the first time with a nice double granddaughter of their KITCHENER CLOVERLUCK, A. R. FORGES FARM, INC., Plymouth, Mass., sends a heavy milking daughter of IMP. BICKLEIGH SEQUEL, due on sale day to FLYING HORSE PROMISE whose daughters are milking so heavily on test. MILESTONE FARM, Barre, Mass., the only pure BUTTERFAT herd in New England is sending two top BUTTERFAT open heifers by HILLTOP BUTTERFAT SENATOR, one an own sister to APRILLE OF MILESTONE, State Champion. WETHERSFIELD, KITCHENER, ROSEWALD Farms are sending their usual high quality heifers, daughters respectively of WETHERSFIELD PRINCE CHARMING, McDONALD FARMS FASHION PLATE and FLYING HORSE KING'S FLUTE—MUSSOLINI.

Write for A Catalog

ALL HERDS T. B. ACCREDITED AND BANG'S FREE CERTIFIED, MANY VACCINATED.

DUNN & HARWOOD, Sales Managers • SCHOHARIE, NEW YORK, and CORDAVILLE, MASSACHUSETTS

The Eighth

Illinois State Guernsey Sale

TO BE HELD AT NORMAL, ILLINOIS

October 11, 1946, at 12:30 Noon

60 Head of the Best in Guernseys that have

QUALITY — BREEDING — PRODUCTION

These cattle have been carefully selected from some of the outstanding herds over the State, plus a few outstanding animals from out of State herds.

Cows and Bred Heifers just like the kind you want to buy.

LOCATION

The Sale will be held in the Sale Pavilion at the State Normal University Farm on North edge of Normal, West side of Route 51. Normal is just North of Bloomington.

For Catalogs Address:

The Illinois Guernsey Breeders' Association

JESSE E. TUTTLE, Sec'y.-Treas. **West York, Illinois**

FOR SALE

Herd of 65

HEIFERS — COWS — CALVES

Most of present herd traces from 4 cow families and are descendants of

CAUMSETT AIRMAN — a grandson of CAUMSETT BARA, full sister to CAUMSETT IDA. 9 records average 18311.1—804.1. On test again in 130 days has produced 7717.7—323.91—A

FOREMOST DON — a ¾ brother to FOREMOST PREDICTION. At the 1940 - 1941 National Dairy Show, Prediction sons and daughters were shown in 16 classes and won 10 firsts, four seconds, one third, and one fifth.

CAUMSETT POWERHOUSE — a son of CAUMSETT DYNAMO, A. R. First 27 unselected daughters tested at Caumsett average 13466.3—5.01—683.6—2½ years.

CAUMSETT AIRMAN and CAUMSETT POWERHOUSE are the present sires in service.

The herd average for past 8 years under farm care was over 10000 lbs. milk—500 lbs. fat (in stanchions—2X milking—machine milked).

We have made some large A. R. records on herd test.

SOME OF THE RECORDS MADE:

Milk	Fat	Class	T. M.	Milk	Fat	Class	T. M.
15422	733	A	857	10740	489	CCC	
12389	694	AA	799	9799	495	EEE	
13046	653	CC	861	9673	518	EEE	
12903	639	C	833	9569	473	FFF	
12388	605	E	730	9725	527	G	816
11123	602	F	861	10463	416	EEE	
11031	601	A	608	9637	531	GG	730
9673	518	EEE		9963	528	FF	730
10739	501	FFF					

Complete information given on herd at request. Likewise you can see the herd at any time.

Federal Accredited for T. B. **Bang's Free — Calfhood Vaccinated for last 4 years**

PINE HILL FARM **KATONAH, NEW YORK**

THE FIRST DELAWARE STATE CONSIGNMENT SALE

September 26, 1946

$ $ $ $ $ $ $ $ $ $

HAS HONORED US BY CHOOSING A BULL CALF

Born: January 30, 1946

$ $ $ $ $ $ $ $ $ $

Out of a Broadland Masterpiece daughter, GREEN ACRES' FLICKA that has recently completed a record of 14316.6—675.2—4G

O. P. ALFORD III **QUEENSTOWN, MARYLAND**

OUR CONSIGNMENTS

TO THE

VIRGINIA STATE SALE

Wednesday, October 16, 1946 — Richmond, Virginia

We are sending some "tops" — 2 HEIFERS - 1 BULL

HOLLIKNOLL ROYAL PRINCESS — Heifer
Born: August 14, 1944
Sire: ROCKINGHAM ROYAL SAILOR (see above)
Dam: COKER SILVER GOODNESS
13632.2—812.9—C

HOLLIKNOLL MAXIM COLLIE — Bull
Born: March 13, 1946
Sire: QUAIL ROOST ROSE MAXIM, 24, A. R. Daughters, including Fairlawn Maxim's Dolores, 11183.6—657.4—FF. Sold for $2,000.
Dam: BURCH'S BUTTERFAT ALBERTA, 11641.5—530.2—G. This is a fine, well-bred bull calf.

HOLLIKNOLL ROYAL RAYMOST — Heifer
Born: June 3, 1944. Bred: January 31, 1946 to Quail Roost Rose Maxim, A. R.
Sire: ROCKINGHAM ROYAL SAILOR
1st daughter freshened in August and started on test.
We have 31 daughters of his in the herd.
A daughter sold in Virginia Heifer Sale 1946 for $450.00.
A son of Rockingham Sailor Prince, A. R., he by Langwater Holliston, A. R.
Dam: KIMBERLY'S VISTA RAYMOST
13498.0—646.6—DD

Service Sire of Raymost and Princess and Sire of Collie

QUAIL ROOST ROSE MAXIM A. R.
Sold for $11,000 in 1945 Quail Roost Sale.
24 A. R. daughters.
2nd prize Get of Sire Maryland 1941.
Sired by Maxim of Burkeville, A. R., he by High Point Prince Maxim.

To the Southampton County G. B. A. 2nd Heifer Sale
September 28, 1946 — Franklin, Virginia

4 HEIFERS

HOLLIKNOLL SAILOR'S JUNE
Born: June 24, 1945
Sire: ROCKINGHAM ROYAL SAILOR (See above)
Dam: DUKE'S TULIP GIRL - 13290.8—616.7—BB

HOLLIKNOLL NOBLE GIRL
Born: April 27, 1945
Sire: COKER NOBLE RADIANT, a son of Coker Butterfat Noble. His first daughter to freshen soon.
Dam: CAMP'S APPIN'S QUEEN
305 days - 7982.9—423.4—4C

HOLLIKNOLL ROYAL MAXINE
Born: June 29, 1945
Sire: COKER SILVER WONDER — first daughter to freshen has milked in 61 days 1919.6—102.2.
Dam: CLEAR SPRING'S MAXIM F. GARBO
305 days, 6377.9—357.1—4B.

HOLLIKNOLL SILVER RADIANT
Born: May 21, 1944 — Fresh at sale time.
Sire: COKER NOBLE RADIANT — This is his first daughter to freshen.
Dam: BURCH'S BUTTERFAT PET — 14643.6—655.6—GG.

HOLLIKNOLL FARMS

Franklin, Virginia

W. M. CAMP, Owner

ROSEWALD

Consigns to

NEW HAMPSHIRE STATE SALE

September 26, 1946 — Rochester, New Hampshire

4 HEAD Two Top Daughters of *MUSSOLINI, A. R.*

TWO BY KING'S FLUTE — A SON AND DAUGHTER

● **ROSEWALD KARENA'S GLORIA** — to be sold fresh and open

Born: June 12, 1943

Dam: KLONDIKE KARENA
13804.3—741.6—G

A daughter of Argilla Knight, A. R., he a son of Dolly's Foremost of High Rock, A. R.

● **ROSEWALD NAOMI'S DIMPLE** — Born: January 8, 1945. To be sold open

Dam: ROSEWALD NAOMI, 9999.4—527.2—EE

The sire of both heifers—MUSSOLINI—is also sire of ALFALFA FARM FLUTE (see below)—15961.3—970.4—AA; ALFALFA FARM LUTE, 17378.6—1058.0—BB; ALFALFA FARM HELOISE, 15951.6—1006.2—BB

Your Chance to get a Good Mussolini Daughter

TWO — A SON AND DAUGHTER OF FLYING HORSE KING'S FLUTE

THEIR PATERNAL GRANDAM

ALFALFA FARM FLUTE
13250.4—775.7—GG
16206.2—962.9—EE
12499.2—756.6—CCC
15961.3—970.4—AA
Sr. and Grand Champion, Topsfield Fair, Mass., 1939
2 A. R. sons

● **ROSEWALD FLUTE'S LADDIE** — Bull

Born: April 14, 1945

Sire: FLYING HORSE KING'S FLUTE
By Dunwalke King's Glory, A. R., and out of Alfalfa Farm Flute

Dam: ROSEWALD NORMA'S DELORA
10653.6—504.7—GG (pending)

A daughter of Langwater Darius, A. R.

This is a bull backed by production inheritance and one of the right sort.

● **ROSEWALD BELLE'S BELLA** — Born: May 30, 1945

Sire: FLYING HORSE KING'S FLUTE (see above)

Dam: ROSEWALD GOLDEN BELLE, double granddaughter of Broadland Border King, A. R., by Broadland Coronet A. R.

Rosewald Farms — Hillsboro, New Hampshire

FULLY ACCREDITED

WILLIAM NIEDNER, Owner **JAMES H. DODDS, Manager**

KENFLEUR

"BY THE RIVER GENTLY FLOWING"

ILLINOIS — ILLINOIS

Illinois State Sale of Good Guernsey Cattle at Normal, Illinois, on October 11, 1946

KENFLEUR'S CONSIGNMENT

MOTHER AND DAUGHTER

KENFLEUR'S GOLD LANE PRINCESS 846371, born: April 12, 1942
12492.5—528.5—FF
Bred to Pine Manor Levity Kenfleur, January 24, 1946

KENFLEUR'S PRINCESS CORONET 956244, born: October 28, 1944
Bred to Pine Manor Levity Kenfleur, April 2, 1946

You're Always Welcome at Kenfleur

KENFLEUR FARMS

H. C. HORNEMAN, Prop.
123 Washington Ave.
Danville, Ill.

HENRY JENNER, Manager
Perrysville, Ind.

KENNETH H. HORNEMAN, Prop.
Army Ford Farm
Cayuga, Ind.

Established 1880

FAIRVIEW FARMS

CORNWALL, LEBANON COUNTY, PENNSYLVANIA

CONSIGN TO THE

PENNSYLVANIA STATE SALE

September 27 at York, Pennsylvania

TWO GOOD ONES — A COW AND A HEIFER

MAXIM'S LUXORA OF FAIRVIEW
Born: March 28, 1943
7395.8—346.5—GGG
Sire: QUAIL ROOST DOROTHY'S MAXIM, A. R.
He by Quail Roost Maxim's Prince, A. R.
Dam: COTTICA SUPERIOR
12614.5—601.7—AA
By Zingarella's Superior, A. R.
He by Florham Superior, A. R.

HARDWICK'S ALMENA OF FAIRVIEW
Born: April 28, 1945
Sire: COLDSPRING'S HARDWICK'S LADDIE
3 daughters now on test
By Hardwick's Royal, A. R.
Dam: MOORA OF FAIRVIEW
6726.7—348.5—EeE

Both of these heifers should do well in anyone's herd.

We wish to congratulate the boys and girls of Lancaster County 4-H Club who selected calves from our herd as follows:

Anna May Brennaman, Willow Street, Pa.; Mary Jane Brennaman, Willow Street, Pa.; Donald DeLong, Quarryville, Pa.; Joseph DeLong, Quarryville, Pa.; Wilbur Pollock, Holtwood, Pa.; Ira Martin, Holtwood, Pa. Congratulations also to all others who have bought from us so far this year.

We nearly always have some cows, heifers and bull calves for sale..

Federal Accredited and Pennsylvania Bang's Free

M. C. BUCKINGHAM, Owner

PAUL KLINE, Herd Manager

F. W. CAMPBELL, Manager

RING-WIN FARMS

Consign to

THE PENNSYLVANIA STATE SALE

York, Pennsylvania

September 27, 1946

1. RING-WIN BELLADONNA—Born: Dec. 20, 1944.

A splendid heifer. Belladonna is sired by Antietam Sheik whose first daughter on A. R. test finished with 12433.7—568.7—G (Pending). Sheik is by Langwater Vagabond, A. R. whose daughters include Antietam Skylla, 16231.0—841.0—C, also Antietam Garnet, that topped the 1943 Guernsey Sale for $8,100. Sheik is out of Broadwater Gloria, 12495.4—645.3—EE, a very beautiful cow with a splendid udder. Gloria is by Langwater Peter Pan. Belladonna is out of Great Elm Belladonna, 13536.5—611.1—C, with splendid type and a grand udder. Great Elm Belladonna is a full sister to Great Elm Bellarina, 12223.9—613.2—GG, that sold in the 1945 Guernsey Sale for $1,550. Ring-Win Belladonna was bred Aug. 1, 1946 to Caumsett Voltage, a son of Caumsett Dynamo.

****

2. RING-WIN MAXINE—Born: Nov. 22, 1943.

Maxine is a very beautiful heifer, with extreme body development. Maxine is sired by Friendship Climax Renown, herd sire at Friendship Farms. Renown's first daughter to finish A. R. test produced, 11806.2—531.0—F (pending). Renown is by Valor's Climax and out of Friendship E. Blossom, 12535.7—600.8—CC. Maxine is out of Welcome-In Maxine, 10875.4—486.4—CC (pending), a daughter of Langwater Forward, A. R. Ring-Win Maxine is bred to Antietam Sheik (see above) and due Oct. 4, 1946.

Federal Accredited No. 515499 **Penn. Bang's Free No. 10970**

Ring-Wing Farms Greensburg, Pennsylvania

WM. O. PETERSON, Owner **FRED R. PORT, Mgr.**

RING-WIN FARMS

Consign to

THE INVITATIONAL SALE

Trenton, New Jersey

October 11, 1946

1. RING-WIN ROSE MARIE—Born: April 18, 1945

An outstanding heifer. Rose Marie is a double granddaughter of Langwater Vagabond, 42 A. R. daughters, 9 A. R. sons. Her sire, Antietam Sheik is a very fine type bull, his daughters are most uniform. The comments on Sheik, by everyone that have seen his daughters, are that he is an outstanding sire. His first daughter has just finished test with 12433.7—568.7—G (Pending). Sheik is by Langwater Vagabond and out of Broadwater Gloria, 12495.4—645.3—EE, a daughter of Langwater Peter Pan. Rose Marie is out of Antietam Rose, 9963.2—495.6—E, a grand cow with a very beautiful udder, she will be retested after next calving. Ring-Win Rose, her oldest daughter is on test, and has produced in 247 days, 8864—401—G. Antietam Rose sold for $1,575 in the 1942 Pennsylvania State Sale, she is a daughter of Hardwick's Frances Rose (see feature story in Aug. 15 Journal), that has 7 A. R. daughters and was a grand show cow, as was her daughter, Foremost Old Rose, 15220.4—742.3—A—1st prize 3-year-old and 4-year old, N. D. S. Rose Marie will be bred to Caumsett Voltage, son of Caumsett Dynamo.

****

2. RING-WIN LILY—Born: January 6, 1945

Lily is also another nice daughter of Antietam Sheik (see above), she is out of Sherwood Forest Model Lily, 10019.8—479.3—A, 322 days, record incomplete due to broken pelvis. Model Lily is by Sherwood Forest Model, 29 A. R. daughters, a son of Langwater Arrogant, A. R., and out of Sherwood Forest Lillian, 11766.8—526.7—G. Lily is bred to Caumsett Voltage, a son of Caumsett Dynamo and due March 29, 1947.

Federal Accredited No. 515499 **Penn. Bang's Free No. 10970**

Ring-Wing Farms Greensburg, Pennsylvania

WM. O. PETERSON, Owner **FRED R. PORT, Mgr.**

RINGOLD Farm
GUERNSEY CATTLE
HAMPSHIRE SWINE

CIRCLEVILLE, OHIO

TO OUR GUERNSEY FRIENDS:

I wish to express appreciation to our many Guernsey friends and acquaintances that Bob and I have made during the time we have been breeding Guernseys.

It is with many heartaches on my part that our business and herd must be sold, but I do not feel capable of continuing the herd, and our children are too young to risk the responsibility the running of a farm requires. I am anxious for the herd to merit the recognition we both felt that Bob had earned as a breeder of good Guernseys.

He worked hard, but he had great faith in the ability of Broadland Baronet as a production sire, and we feel that his faith was justified. His first twelve daughters averaged approximately 645 pounds fat with their first calves. In the herd, that I feel forced to disperse on September 30, not only Baronet will be sold but 48 of his daughters will be offered.

Riegeldale Conqueror's Emory was the sire that we picked to follow Baronet, and we have 25 daughters in the herd. It was on these two sires that we planned to extend our breeding operations. Bob was quite proud of these two bulls and results have proved them worthy of his pride.

Again I wish to express my deep appreciation to the many friends we have made and close the chapter on breeding Guernseys at Ringgold Farm.

ELIZABETH W. MUSSER

Nineteenth Annual

WISCONSIN STATE SALE

OCTOBER 26 AT WAUKESHA

Selection of heavy producing cows with good udders and type are now being made by the Directors of the State Association. A fine line-up of top two-year-old heifers have been approved, but a few more outstanding cows will be accepted.

Bull entries from Langwater, Boulder Bridge, Foremost, Curtiss Candy, Meadow Lodge, McDonald Farms and Chedco have been approved.

"Wisconsin's Show Window Sale"

put on by the State Association

WRITE FOR CATALOG TO . . .

GAVIN W. McKERROW • PEWAUKEE, WISCONSIN

For Sale . . .

PROVED SIRE

Wistar's Mahomet 282631

Born: January 3, 1940

Sire: GREEN MEADS WISTAR
29 A. R. daughters
Sold for $4,000

Dam: GAYHEAD'S POLA
12274.3—579.3—GG
12389.1—550.8—AA

A daughter (full sister to Mahomet) sold in Bethany-Homestead Sale for $1,150. Sire one A. R. daughter 8564.2—440.7—GGG, three others on test. We have 15 additional daughters to be tested with a number of cows bred to him now. Is a good individual, in excellent condition, a quick sure breeder broke to work artificially. Herd Accredited.

PRICED REASONABLE

WOODVALE FARMS

Tarboro, North Carolina

C. H. HENDERSON, JR. — Owner
C. R. POINDEXTER — Herdsman

A PROMISING YOUNG SIRE
From a Great Female Line

SUNNY VALLEY'S COUNT

Sire: CORONATION PATRIOT, A. R. (Green Meadow Coronation Prince—Langwater Flirt, 12610.2—544.1—G).

COUNT'S DAM

CRESCENT MAY ESQUEL (SNAPSHOT)
15255.2—888.7—BB 16394.0—956.9—A
2nd Dam: CRESCENT ULTRA MAY'S PRIDE
12328.5—657.6—G 15073.0—816.5—C
3rd Dam: MARU'S MAY
18165.9—961.0—A 17334.7—900.6—A
3 dams average 16544.3—911.5

If you want increased production
BUY A SIRE FROM A FEMALE LINE THAT HAS DEMONSTRATED HIGH PRODUCTION
Such a Bull is . . . SUNNY VALLEY'S COUNT

HIS SONS FOR SALE

Sunny Valley Farms

New Milford, Connecticut

GEORGE D. PRATT, JR., Owner
Address all correspondence to WILLIAM ROBERTS, Manager

PRICE LIST
HERD RECORD SUPPLIES

Order from
THE AMERICAN GUERNSEY CATTLE CLUB
PETERBOROUGH, N. H.

REVISED OCTOBER 1, 1946

Especially recommended, See star

Material for Average Herds — *Material for Large Herds*

BOUND BLANKS

Form Number

1 BHB *BREEDERS HAND BOOK
This bound book contains 25 birth report blanks and birth report duplicates, 25 applications for entry and duplicates of these applications, 10 transfer blanks, 5 service certificates, and 5 death report blanks as well as a blank form with space to list sales or disposals (Duplicates are valuable in keeping accurate herd records) ..... $ .75

Form Number

BOUND BLANKS (100 each with duplicates for permanent record)
10 BBR Birth Reports $1.85
11 BAE Applications for Entry 1.85

BOUND BLANKS (100 each with stubs for permanent record)
12 BAT Applications for Transfer 1.85
13 BSC Service Certificates 1.25

BOUND BLANKS (50 each with duplicates for permanent record)
30 BBR Birth Reports 1.45
31 BAE Applications for Entry 1.45

HERD RECORD BOOKS AND FILLERS

*HERD RECORD BOOK—ordinary loose-leaf binder
2 HRB Seven-ring loose-leaf binder 8½x11 inches.. 2.50
3 HRB Three-ring loose-leaf binder 8½x11 inches.. 2.25

*HERD RECORD PEDIGREE SHEETS
4 HRP Fourteen ancestor sheets—50 for..... 1.25
These pedigree blanks contain space for pedigree, progeny, production, and breeding information and open to 11x16 inches in size. They are center punched to fit an ordinary three-ring or seven-ring binder. (50 sheets include 3 bull and 47 female blanks or you can specify the desired quantities. They may be used for your own records or for mailing to prospects.)

*EXTENDED HERD RECORD PEDIGREES
Written on the sheets described above (4 HRP) with 4 generations (14 ancestors) completely filled out from records of The A. G. C. C., including all registered progeny of females.

PEDIGREE BLANKS
22 PB 11x17 (30 anc.—5 gen.) per 100..... $1.25
23 PB 8½x17 (14 anc.—4 gen.) per 100..... 1.25

14 SPB SECTIONAL POST BINDER (13x17 inches) for 62 ancestor pedigrees..... 7.50

15 SPF FILLER—for Sectional Post Binder
This complete set of 105 loose leaves 13x17 inches for sectional post binder includes title page, 2 index pages, 5 bull sheets and 97 cow sheets with space for 62 ancestor pedigree..... 2.75
Extra Leaves, per 100..... 2.50

16 PHB POCKET-SIZE HERD RECORD BOOK (4¼x7¼ inches) black limp leather cover..... 2.50

17 PHF FILLER—for pocket-size record book
This complete set of 100 loose leaves 4¼x 7¼ inches includes 10 bull sheets with space for pedigree and list of progeny and 90 cow sheets with space for 14 ancestor pedigree as well as production and progeny information. 1.00
Extra Leaves, per 100..... 1.00

18 HRF FILLERS—for 3-ring 8½x11 notebook (see 3 HRB). These loose leaves are punched for ordinary three-ring 8½x11 inch binder and include title page, herd list sheet, 2 service record sheets, 4 bull service sheets with "progeny list" and 43 sheets with cow pedigree space 14 ancestors on front and history on back, 51 sheets for..... 1.25
Extra Leaves, per doz..... .30

5 PRB *Performance Register Binder (adapted for filing supplements) 3.00

BARN MILK SHEETS, SCRATCH PAD, MEMORANDUM
For Every Herd

*BARN MILK SHEETS
Single sheets with space for weight of each cow's milk every milking for one month, conveniently arranged for adding.
6 BMS For 10 cows, 3 milkings per day (17x28 inches) per dozen..... 1.00
7 BMS For 25 cows, 3 milkings per day (39x28 inches) per dozen..... 1.50
8 BMS For 25 cows, 2 milkings per day (18x23 inches) per dozen..... 1.00
9 BMS For 50 cows, 2 milkings per day (23x36 inches) per dozen..... 1.25

19 PSP *PEDIGREE SCRATCH PAD
This pad contains 50 sheets with outline pedigree forms on both sides, 8½x11 inches, 14 ancestors. Ideal for studying breeding with the Performance Register or for sending copies of pedigrees to prospects..... .20

20 MBR *MEMORANDUM FOR BARN RECORDS
Pocket-size, punched for hanging, and spiral bound, contains gestation table and 100 pages for dates, cows served, calvings, disposals and general herd notes. This is a quick permanent diary for herdsmen's original herd notes..... .25

*PERFORMANCE REGISTER, Vol. 1 ('41) — $8.00. Combined 1942, 1943 and 1944 Summary $3.50
1945 Summary $3.00

FORM 1A

For reference insert in Herd Record Book 2 HRB or 3 HRB.

EXTENDED PEDIGREES AND COPIES

Pedigrees compiled from the HERD REGISTER and PERFORMANCE REGISTER

Form Number	ORIGINALS	
21 EP	*4 generation (14 ancestors) on official herd record pedigree sheets 11x16 for 3-ring binder (see 4 HRP)	$2.00
22 EP	5 generation (30 ancestors) 11x16 inches	3.00
23 EP	6 generation (62 ancestors) 13x17 inches, with list of progeny, for sectional post binder (see 15 SPF)	4.00
24 EP	4 generation (14 ancestors) 4¼x7¼ inches, with list of progeny hand written for pocket size herd record book (see 17 PHF)	2.00
25 EP	4 generation (14 ancestors) 8½x11 inches, with list of progeny, for ring binder (see 18 HRF)	2.00
	Extra charge if sketch is desired on 6 generation pedigree	.50
	Half pedigree (either sire or dam) 60% of the charge for a complete pedigree.	

Form Number	COPIES	
	Include price for original pedigree when ordering any of the following:	
	TYPED COPIES from original (one-half cost of original)	
	*CARBON COPIES, any size, each	$ .25
	DUPLICATOR copies—two colors:	
26 EPD	*4 generation (14 ancestors) 11x16 inches, ten for	2.00
27 EPD	5 generation (30 ancestors) 11x16 inches, ten for	3.00
28 EPD	6 generation (62 ancestors) 13x17 inches, ten for	4.00
	Any Number More Than Ten at ½ Regular Price	

HOW TO ORDER

SUPPLIES:

Please refer to Price List and give:

FORM NUMBER

QUANTITY

PRICE

EXTENDED PEDIGREES:

Refer to Extended Pedigree section and give:

HERD REGISTER NAME AND NUMBER OF ANIMAL

FORM NUMBER

If animal is not registered give name of Sire and Dam and date of birth.

Here's A Special Offer

Especially recommended for keeping records on the* AVERAGE *size herd.

***Order* "Herd Record Kit" 29-HRK**

Includes:

One BREEDERS HAND BOOK 1-BHB

One HERD RECORD BOOK 2-HRB

Fifty HERD RECORD PEDIGREE SHEETS 4-HRP

One PEDIGREE SCRATCH PAD 19-PSP

One MEMORANDUM FOR BARN RECORDS 20-MBR

***All for* $4.50**

***Order* 29-HRK**

Check or money order, should accompany all orders. All orders shipped pre-paid post or express, unless airmail or air express is requested when additional cost is charged.

- Our Senior Sire -

LANGWATER CORSICAN

3 A. R. daughters—more on test

Sire: LANGWATER MOONLIGHT, A. R.

Dam: LANGWATER CORAL

14239.8—644.4—D

18019.6—853.0—A

A daughter of Langwater Countryman, A. R.

A Typical CORSICAN Daughter

CHARLESCOTE CORAL

13115.1—520.6—D

Corsican is being bred to our best A. R. cows. The resulting calves are most pleasing. Send for list of available CORSICAN sons out of good proved cows.

McNaughton Farms

Hendersonville, North Carolina

T. B. Accredited 540366 — N. C. Bang's Free 409

M. D. MCNAUGHTON
Owner

C. D. BRIGHT
Manager

Phillips

SALES and PEDIGREE SERVICE

GUERNSEY SPECIALISTS

All types of Pedigrees
Catalogs and Herd Books
Complete Sales Service
for
Consignment Sales
and
Dispersal Sales

For Information and Prices write or call

Phillips Sales & Pedigree Service

Waukesha, Wisconsin Phone Waukesha - 5825

Our Foundation Cows

Rich in the blood of

FOREMOST ROYAL BLEND
FOREMOST MASTERPIECE
ROYAL SUPREME
VALOR'S ROYAL
MAY ROYAL'S VALOR

OUR HERD SIRE

Foremost Farm Fields

A double grandson of
MIXTER MAY ROYAL

Line-bred to such great cows as

MIXTER GOLDEN CHARM
YEOMAN'S MIXTER CHARM
MIXTER FAITHFUL

His Sons Occasionally for Sale

Farm Fields

WYTHEVILLE, VIRGINIA

HAROLD P. STREET
Owner

HAROLD STREET, JR.
Manager

The Head of Our Herd at Douglas Manor

Championship Type — Production Inheritance

He was senior and grand champion at the Regional Show, Huntington, in 1938. A paternal sister, Shawnee Springs Anna, has 14554.4—737.2—GG, as a first-calf heifer. **Alexander** is doing well in transmitting his fine inheritance, for his daughters are a marked improvement over many of their dams.

Alexander of Golden Arrow Farm

His first two daughters to complete official test—

Golden Arrow Sonja Henie
12588.1—564.2—GG

Golden Arrow Sally Ann
11374.4—562.6—G

Sire: LANGWATER ALEXANDER, A. R.
A son of Langwater Moonlight, A. R., and out of Langwater Duvaux Rose, 11996.9—598.8—G; 16112.4—833.3—A.

Dam: ELM ROW SQUAW
12491.9—610.6—C
14500.4—624.9—A
She is a daughter of Kathryn's Africander of White Farms, A. R.

Federal Accredited — Bang's Free

Douglas Manor Farm • **Route 2 - Lynnville, Tennessee**

ERIC R. SCHUELER, Owner — ERIC R. SCHUELER, JR., Manager

SKAGIT COUNTY, WASHINGTON

We Breed Good Ones - We Sell Good Ones

Home of World Records and Good Udders

CLASS LEADER INHERITANCE

Cedarcroft's last two herd sires are both sons and grandsons of Class Leaders or World Record Cows:

WESTERN GLOW MAY'S ROYAL
1st dam: Western Glow Noble May 734.1—DDD
2nd dam: Western Glow Mayflower 650.9—FFF

FLYING HORSE MASTER'S DON
1st dam: Flying Horse Royal Rose 853.0—GG
2nd dam: Alfalfa Farm Flute 962.9—EE
775.7—GG
756.6—CCC
970.4—AA

Cedarcroft Farm • CECIL WHITE
Rt. 1, MT. VERNON, WASHINGTON

Inquiries and visitors are always welcomed by any of the following breeders:

MERLE MILLER, *Burlington*
GEO. M. DYNES, *Mt. Vernon*
V. L. MILLER, *Burlington*
WESTERN GLOW FARMS, INC., *Bow*
CHAS. A. DAMON, *Bow*
O. W. GEAR, *Burlington*
CARL C. SCHROEDER, *Bow*
CECIL WHITE, *Mt. Vernon*
RAY DEALY, *Bow*

Backed by Great Female Inheritance

CHEDCO JAMES

His paternal grandam

GREEN MEADOW WISTARIA
10722.2—600.8—G 15963.9—807.8—A
3 A. R. sons, 6 A. R. daughters
One of the great female lines at Green Meads.

Line-bred to—
SHUTTLEWICK LEVITY, 16896.0—804.4—G, Sr. & Gr. Champion, N. D. S., 1927-1929.

James is sired by a full brother of Green Meads Wistar, A. R. (sold at 10 years of age for $4,000). The 46 progeny of Wistar sold in the recent Bethany-Homestead Dispersal averaged $1,019.

This inheritance is sought by buyers

A few of James sons now available.

WRITE FOR PRICES AND PEDIGREES

HER-MIL FARMS

Freeland, Michigan

HERBERT F. RUSSELL AND ROBERT K. BURNS

Lifetime Production!

Four foundation cows—each with over 100,000 pounds of milk and 5,400 pounds of fat.

Four daughters of Royal's Legislator, A. R.
Son of Mixter May Royal, A. R.

Cows that pay their way

	Total Milk	*Total Fat*
DEERSHORN'S ALICE 4 A. R. daughters 1 A. R. son	119181	5750
DEERSHORN'S HOPE 2 A. R. daughters 1 A. R. son	114714	5676
DEERSHORN'S PERFECTION 5 A. R. daughters	107369	5731
DEERSHORN FASHION 3 A. R. daughters 1 A. R. son	118683	5476

FOR SALE: Young Bulls, and occasionally a few females—descended from these cows. "Our entire herd is descended from these cows"

T. B. ACCREDITED . . . BANG'S FREE ACCREDITED

DEERSHORN FARM

Sterling Junction, Massachusetts

V. D. MUDGETT, OWNER

To Further Strengthen Our Foremost—Maxim Cross

WE SELECTED

FOREMOST COMET 3d

Dropped: SEPTEMBER 26, 1944

Combines the blood of two great sires—
FOREMOST ROYAL VALOR, A. R.—CAUMSETT DYNAMO, A. R.

Sire: FOREMOST COMET—a line-bred bull, being the result of breeding grandson to grandam. He is sired by Foremost Royal Valor, A. R., (**5 A. R. daughters, 16935—844—all immature; 25 A. R. daughters, 13359.3—678.8—all immature**). He is out of the proved brood cow, Valor's Charity.

Dam: CAUMSETT OCEAN MINERVA, 12330.5—592.8—GG. She is by Caumsett Dynamo, A. R. (**5 A. R. daughters, 15429—820—all two-year-olds; 27 A. R. daughters, 13466.3—683.6—2½ years of age**). She is out of Caumsett Island Psyche, 13206.1—744.1—DD. (Dam of Caumsett Flashlight that sold to Fritzlyn Farms, Pipersville, Pennsylvania for $3,200.

COMET 3d is a paternal brother to Foremost Royal Valor 31st that sold for $3,600 in the 1946 Guernsey Sale.

COMET 3d will be bred to Riegeldale Emory's Maximost daughters. A combination of the best of FOREMOST—MAXIM blood lines.

FULLY ACCREDITED

GRASSVIEW FARM • Roswell, Georgia

MR. AND MRS. J. W. GRASS, Owners G. L. COX, Manager

Consigned to...

THE SOUTHERN SALE

COLUMBIA, S. C. - OCTOBER 12, 1946

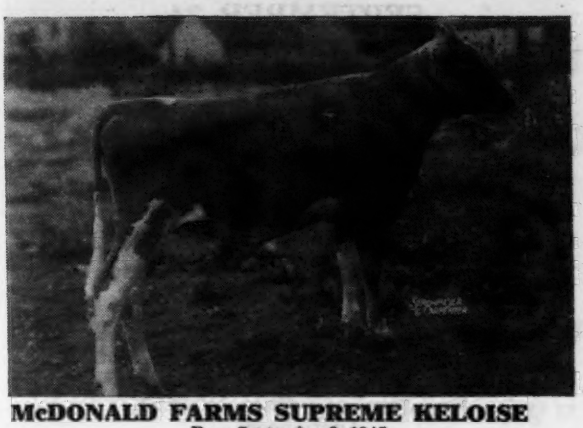

McDONALD FARMS SUPREME KELOISE
Born September 9, 1945

Sire: McDonald Farms Supreme King. A proved sire of good udders and production. Dam: Beechford's Eloise, 11273.5—650.4—F.

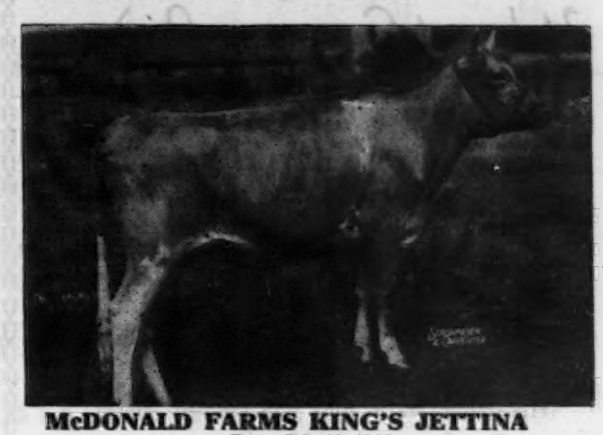

McDONALD FARMS KING'S JETTINA
Born: July 18, 1944

Sire: Myhaven King, 45 A. R. daughters. Dam: McDonald Farms Bettina, 12113.6—683.9—DD. Jettina was bred February 25, 1946 to McDonald Farms Predictor (McDonald Farms Prediction-Dolly 707.5—AA).

Keloise's Dam

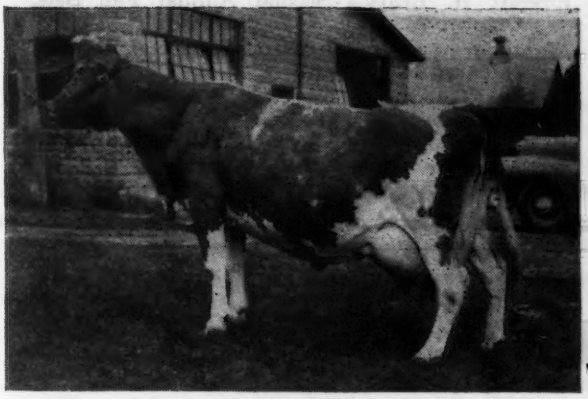

Snapshot picture at 12½ years of age

BEECHFORD'S ELOISE

11273.5—650.4—F. 3 A. R. daughters with records of 745.2—DD—613.3—GG—662.2—A and another just finishing with about 540 in 4G. A member of the Golden Glow family that was the greatest family developed at Beechford.

Jettina's Dam

Snapshot Picture

McDONALD FARMS BETTINA
12113.6—683.9—DD

A Foremost Prediction daughter out of Brockton's Sylvia a granddaughter of Langwater Africander and Mixter Hardwick.

Keloise's Maternal Sister

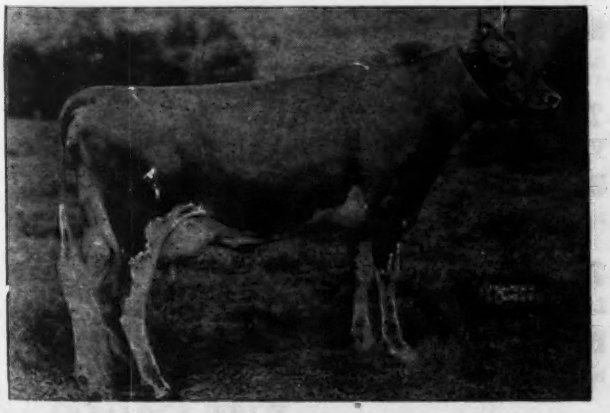

McDONALD FARMS CONSTANCE
12399.3—663.5—GG 13450.9—745.2—DD

Junior Champion, Eastern States Exposition and Dairy Cattle Congress, 1939. Member undefeated Junior Get and undefeated Senior Get of Sire of Foremost Prediction, 1939.

Jettina's Full Sister

McDONALD FARMS DATHIA
11766.0—625.0—G 11983.7—670.3—D

Sold at auction for $2,500. 1 A. R. daughter, 1 on test. 2 daughters, 3 granddaughters in our herd.

J. M. McDONALD
Owner

McDONALD FARMS, Cortland, New York

K. C. SLY
Manager

UNKAMET FARM

CONSCIENTIOUS GUERNSEYS

Unkamet Guernseys Produce

OUR HERD SIRES

GREEN MEADS CONFIDENT

Sire: LANGWATER COUNTY SQUIRE, A. R.

Dam: GREEN MEADS QUEEN DIANN
12760.0—644.6—GG
(Langwater King of the Meads—Aiyukpa L. Nancy, 614.6—G; 770.4—A)

SILVER FOREST HEADWAITER

(His daughters in milk this coming winter)

Sire: LANGWATER MAY ROYAL

Dam: NODROG MERRY EDNA
12336.9—538.0—FF
15179.2—635.1—DD
(Langwater Merry Pal)

FEDERAL ACCREDITED—BLOOD TESTED

D. L. TUPTS, Owner — Calfhood Vaccination practiced since 1936

D. L. TUPTS, JR., Ass't. — E. L. KEYES, Sup't.

Pittsfield, Massachusetts

YELLOW GOLD GUERNSEY DISPERSAL

35 Registered Guernseys at Auction

SEPTEMBER 24

HERD SIRE:

GOLDEN GRANGE R. LADDIE

Sire: MEADOW LODGE KING'S RAIDER

Dam: MEADOW LODGE PAULA'S LASSIE
(A granddaughter of Langwater Africander)

Females in this sale sired by sons of the following bulls: Langwater King of the Meads—Green Meads King Pharaoh—Golden Arrow Windsor—Meredith Supreme—Yellow Creek Meadow King—Charter Oak Chief—Ridglydale's Alert Challenger.

HERD T. B. AND BANG'S ACCREDITED

C. L. BLADES AND SON, PENNVILLE, INDIANA
Owners

ROY JOHNSON—GARL RUDICEL
Auctioneers

Write: EVERETT R. BEATY, SALES SERVICE
HUNTINGTON, INDIANA.

Other Sales:

Everett R. Beaty's Second Annual Fall Sale, October 25.

Montgomery Guernsey Farms Dispersal, Bryant, Indiana, November 4.

Wolfson Guernsey Dispersal, Watseka, Illinois, November 8.

Two dispersals in late October, date announced later.

EVERETT R. BEATY SALES SERVICE, HUNTINGTON, INDIANA.

BRAYS ISLAND CONSIGNMENTS TO FALL SALES

include

Three Outstanding Daughters of Cesor Bon-Ton Premium

THEIR SIRE

CESOR BON-TON PREMIUM

Sire: Cesor Bon-Ton Dam: Primrose of Sepascot 11875.6—621.6—G

★ *To Southern Guernsey Sale*
Columbia, S. C., October 12, 1946

BRAYS ISLAND ACTRESS

Born: October 29, 1944 Bred: May 14, 1946 To Blakeford Token

★ *To Georgia State Sale*
Valdosta, Ga., October 28, 1946

BRAYS ISLAND GERANIUM

Born: May 13, 1944 WILL BE ON TEST . . . SELLS OPEN

★ *To Florida State Sale*
Largo, Fla., October 31, 1946

BRAYS ISLAND HOLLY

Born: December 16, 1944 Bred: May 12, 1946 To Blakeford Token

Write us your needs • Visitors always welcome

M. B. Sowerby, Herdsman
T. B. and Bang's Accredited

BRAYS ISLAND PLANTATION

F. B. DAVIS, JR., Owner
YEMASSEE, SOUTH CAROLINA

The First Delaware State Sale

DELAWARE GUERNSEY BREEDERS' ASSOCIATION

September 26

50 Head • 20 COWS 4 BULLS 21 BRED HEIFERS 5 OPEN HEIFERS

At Little Baltimore, on the farm of F. E. Hitchens, 1½ miles South of Hockessin, Delaware, which is on Route 41 midway between Avondale, Penn., and Wilmington, Del.

Featuring Popular Blood Lines and Fall Milk Production

The Consignments in Brief:

McVaugh Herds, Hockessin—4 daughters of McDonald Farms Fort (Myhaven King—McDonald Farms Bonny 577.8—EE). 2 daughters and one son of McDonald Farms Fenton (McDonald Farms Conqueror—McDonald Farms Dream), a son of McDonald Farms Honored Knight (Foremost Prediction-Franchester Cornelia 15585.6—794.5—A) from a State Champion FFF dam.

Berkeley Farm, Newark—a bred heifer, served by a son of Quail Roost Maximum.

Horace M. Woodward, Wilmington, a cow sired by Spar Hill Orchid's King, a double King's Heir.

V. L. Mayer, Newark, a line-bred Edgemere Leader in calf to a son of Spar Hill Duke of Windsor.

Irvin Klair, Marshallton, 2 nice home bred cows, fresh about sale time.

Willard Klair, Marshallton, 4 cows, one daughter of Sherwood Forest Judge, a DHIA proved sire.

R. B. Jarmon, Newark, a very nice bred heifer.

J. Dudley Walker, Harbeson, 2 bred heifers, granddaughters of Longwood Hanniball, A. R.

J. Paul Mullin, Newark, 2 cows on A. R. test and a bull calf, grandson of Steadfast's Valor of Oldacres.

Lewis M. Hagerty, Newark, a fine cow fresh at sale time.

Dr. Howard J. White, Middletown, 2 fresh cows, daughters of Foxberg Nestor, A. R.

Hill Girt Farm, Chadds Ford, Pa., 2 bred and one open heifer sired, by Hill Girt Count, Hill Girt Royal Art, and Hill Girt Prince.

George L. Wilkinson, Landenberg, Pa., 2 fresh heifers, by Hill Girt Monty and Elk Manor Holly's Hero.

Longwood Farms, Kennett Square, Pa., one bred heifer, a double Broadland Tarzan, A. R.

Charles England, Rising Sun, Md., a daughter of Proson.

J. S. Riesler, North East, Md., Another daughter of Proson.

Eugene England, Nottingham, Md., a Proson granddaughter.

Charles A. Wilson, Chestertown, Md., 2 beautiful daughters of Broadland Masterpiece, one in calf to a son of the same bull.

O. P. Alford III., Queenstown, Md., an open heifer and a bull calf, by a son of Broadlane Masterpiece and from a 675—4G dam.

Kent S. Price, Chestertown, Md., 2 bred heifers, daughters of Caumsett Sportsman (Langwater Count—Caumsett Golden Sunshine).

Churn Creek Farms, Worton, Md., 2 bred heifers, on each by Langwater May Royal and Langwater His Honor.

Wendell R. Swint, Landenberg, Pa., a granddaughter of Classy Sam of Fellowship Farm, and her daughter.

FOR CATALOGS WRITE:

DELAWARE GUERNSEY BREEDERS' ASSOCIATION

DANIEL E. HARRIS, Secretary—Treasurer

NEWARK, DELAWARE R. D. No. 3

We Announce the Purchase from Quail Roost Farms of

QUAIL ROOST NOBLE ROSEBOY

Born: February 9, 1945

For Our Junior Sire — He Has a Right to Be Good

PATERNAL GRANDAM

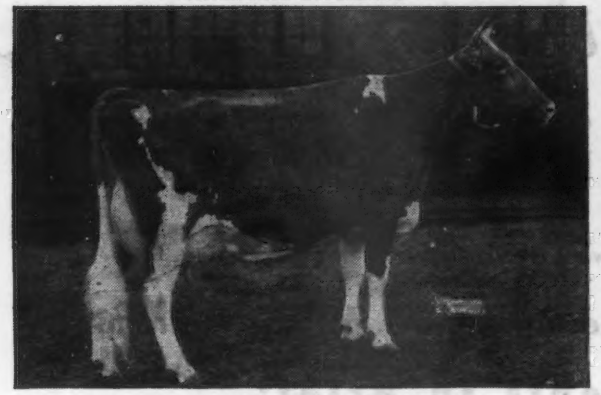

BOURNEDALE MARTHA
10766.4—578.7—F
1937 Grand Champion, N. D. S.
1938 Grand Champion, Toronto
1939 Grand Champion, Waterloo
2 A. R. Sons, 3 A. R. Daughters with 813.8—AA; 714.9—E; 702.0—G.

A PATERNAL SISTER

QUAIL ROOST NOBLE PRIMROSE
13894.0—704.7—GG
12415.7—630.2—4E
Sold for $17,000 in the 1945 Quail Roost Sale.

NOBLE ROSEBOY is a full brother to Quail Roost Noble King in service at Zimalcrest Farm, Columbia, S. C.

Sire: Cesor Noble Maxim, A. R.
Also sire of Quail Roost Noble Mary
10426.0—633.0—FF (Pending)
Sold for $5,600.

Dam: Quail Roost Queen Rosebud
9185.0—559.5—E
A daughter of Quail Roost Maxim King, A. R. Rosebud is a full sister to Our Senior Herd Sire Quail Roost King Glamour, his first four daughters now on test.

TWIN BROOK FARM - Mocksville, North Carolina

P. B. BLACKWELDER — T. B. ACCREDITED . . . BANG'S FREE — J. C. SANFORD

ALL DRESSED UP and READY TO GO!

To The New England Guernsey Sale

October 10, 1946 - Springfield, Massachusetts

Kitchener Fashion's Daphne Born: May 9, 1945

Paternal Grandam

DOROTHEA OF OLENTANGY
A Great Show Cow

A ¾ sister to Kitchener Fashion's Crocus, the consignment to the Indiana Sale.

Sire: **McDonald Farms Fashion Plate** by Foremost Prediction. 85 A. R. Daughters. 3 nearest dams each made World's Records. Full brother to McDonald Farms Dorothea, 12024.6—604.0—G.

His Dam: **Dorothea of Olentangy**
10348.8—585.6—DD
Sold for $1,500. First prize 3-year-old N. D. S., Maryland, New York, 1938.

Dam: **Primrose of Kitchener**
9566.8—497.4—GG
A daughter of Veda's Governor of Lincoln sire of Kitchener Cheerful, 14107.2—800.2—A.

T. B. Accredited 243954
Bang's Free 86
R. B. HAYDEN, Owner

Kitchener Farm

BILLERICA, MASSACHUSETTS
A. C. BARNARD, Manager

The Eighth Annual

FLORIDA GUERNSEY SALE

Thursday, October 31, 1946, 1 p. m, Largo, Florida

62 Selected Guernseys

FROM 33 OUTSTANDING BREEDERS IN NORTH CAROLINA SOUTH CAROLINA, GEORGIA AND FLORIDA

SALE SPONSORED BY FLORIDA GUERNSEY CATTLE CLUB

Sales Committee

V. C. JOHNSON, Dinsmore — **J. H. CONE, Plant City**
C. L. WARD, Winter Park — **HOWARD ROWE, Melbourne**
C. E. DONEGAN, Largo

For Catalogs Write

J. H. LOGAN, *Secretary* — **LARGO, FLORIDA**

RUNNYMEDE FARM

consigns to the

New Hampshire State Sale, Rochester, September 26, 1946

Two Daughters of Langwater Corsair, A. R.

T. B. AND BANG'S ACCREDITED

ALVIN T. FULLER, OWNER — **C. I. GILMAN,** SUPERINTENDENT

Runnymede Kitty Girl

Born: March 14, 1943
Will be fresh at sale time
Dam: Birchfield Sallyanna
10618.5—548.0—CC

ALSO

Runnymede Corsair's Countess

Born: August 1, 1944
Dam: Runnymede Countess
10953.9—441.0—CC
By Argilla Runnymede, 3 A. R. daughters.
Corsair's Countess was bred March 10, 1946.

NORTH HAMPTON • NEW HAMPSHIRE

The Kansas Guernsey Breeders' Association

Annual Consignment Sale of Registered Guernseys

Fair Grounds

TOPEKA, KANSAS

Friday

October 18, 1946

1:00 P. M.

The best lot of registered Guernseys ever offered at public auction in the State of Kansas. From the best herds in Kansas and adjoining states.

20 Cows — 15 Bred Heifers — 10 Open Heifers — 3 Bulls

12 Open Heifers limited to Kansas 4-H Club and FFA buyers.

FOR CATALOGS WRITE TO

W. L. SCHULTZ, Secretary

KANSAS GUERNSEY BREEDERS' ASSOCIATION, HILLSBORO, KANSAS

Spring Knoll Farm

FALMOUTH, VIRGINIA

(4 miles West of Fredericksburg)

L. McL. Merryman Wins Again Selecting

Spring Knoll Ann Janice

and

Spring Knoll Mary Louise

For VIRGINIA STATE SALE

Richmond, Virginia, October 16, 1946

ANN JANICE is now on test with an average of 43 lbs. milk for the first 80 days—2 lbs. fat per day, in FFF. The first daughter on A. R. sired by Sherwood Forest Animation (Coronation Potentate, A. R.—Sherwood Forest Fairy, 13526.3—633.4—G; 15517.6—716.1—BB). One other daughter has finished a D. H. I. A. record of 305 days, 8123— 508.4—as a Jr. 2-yr.-old.

MARY LOUISE will be fresh before sale date. She a full sister to Eagle Nest Lady Lou, 8708.8—422.4—GG, by Sherwood Forest Mimir (Coronation Potentate, A. R.—Sherwood Forest Minion, 548.0—GG; 749.3—C).

TO SEE THEM IS TO WANT THEM

J. E. CARROLL, Owner — JOHN WEST, Herd Manager

On Route 17

LAUREL LOCKS GUERNSEYS

Featuring . . .

Laurel Locks Loree

424237

12706.9—610.3—A

Sire: Laurel Locks Lord 157016
Dam: Bearer's Pride of Riviera 204176

DONNELL MARSHALL — MILLER C. LONG

Pottstown, Pennsylvania

NORTHMEADE FARMS

LAWRENCE, MICHIGAN

HEIFERS?

Yes, a few we feel we can spare, from our better A. R. cows, to represent us in your herd.

Sired by: NORTHMEADE PEERLESS DEFIANCE Senior and Grand Champion of Southwest Michigan 1945.

or

GREEN MEADS CORSAIR (Langwater Corsican and Green Meads Lady Mirth, 13376.5—711.6—D).

Senior herd sire at Northmeade Farms.

A. G. ANDERSEN, Owner — T. A. DEWEES, Herd Manager

Third Kentucky State Sale

Lexington, Kentucky - October 21, 1946

40 Head

ALL effort has been made to make this one of the quality State Sales of the year. The Ohio breeders were very generous with us. Franchester, Welcome-In, Graceland and last but not least Bryn Du.

WELCOME-IN . . .
We got a great show cow in Rock Creek Royal Susette, by Green Meadow Royal out of Rock Creek Flashette Susan, 593-A (Coronation Flash—New Hope's Gardenius's Susan 597—CCC; 654—AAA,) a beautiful daughter of Langwater Forward, Welcome-In Forward's Salla, out of a daughter of Langwater Centaur, also a bull by Langwater Chum and out of Welcome-In Forward's Angella, 10688—543—GG (Langwater Forward-Barbara Ann's Angela—653—DD).

GRACELAND . . .
A real nice daughter of Foremost Bomber out of a high class daughter of Foremost Concentrate with 576 in GG, and a really high class daughter of Foremost Concentrate out of a 544—C dam.

BRYN DU . . .
Mrs. Sexton turned us loose and we picked four very high class females and a bull all out of the most popular Maxim cows.

FRANCHESTER . . .
We got two A. R. cows, Franchester Noble Alice 11620—569—DD by Green Meadow Renown and out of Franchester Rarity 8430—426—G; and Franchester Novel Wisteria 11452—525—CC by Franchester Noble King and out of Green Meadow Wilda 13071—701—EE.

QUAIL ROOST . . .
Quail Roost May Rosita a bred heifer by Rosemount May King out of Quail Roost Ideal Rose 762—B.

ROSELAWN . . .
A high class bred heifer:

MERMOR'S PAULA: Dropped: August 22, 1944
S: Paragon Cavalier
D: Beauty of Honeysuckle Farm
559—A; 584—A; D. H. I. A.—507—516, 490, 703, 568, 510.

HICKORY HILL . . .
A high class cow and two debutantes:

HICKORY HILL BEAUTY:
February 19, 1944
S: Maywood Fair Don
D: Champion's Beauty Betty 665—A

HICKORY HILL MARY
Dropped: October 20, 1945
S: Langwater Vicar
D: Champion Beauty Mary

HICKORY HILL ROAMELIA
Dropped: May 26, 1944
S: Langwater Vicar
D: Sugar Grove's Roamela 678—A

HEARTHSTONE . . .
Mr. W. C. Sparks gave us two real high class cows and an outstanding bred heifer.

HEARTHSTONE SWIRLAWAY
Dropped: February 18, 1944
S: Quail Roost King Gallant
D: Clear Spring's Fred's Gazelle

HEARTHSTONE SARONG
Dropped: March 24, 1944
S: Eagle Steadfast Champion
D: Kenfleur's Princess Beatrice

HEARTHSTONE SACCHRIN
Dropped: October 4, 1944
S: Riegeldale King's Philanderer
D: Riegeldale Dugald's Effie

GLEN ECHO FARM . . .
A 6-year-old cow and a nice bred heifer.

FARRAGUT'S MAXIM'S BUBBLES
Dropped: February 7, 1940
S: Riegeldale Sensation Maxim
D: Farragut's Sally Rand

RIADA'S CYNTHIA ANNE
Dropped: March 5, 1944
S: Riegeldale Viscount's Glory
D: Riada's Ruby Anne

YOUNGMAN . . .
A bred heifer by St. Albans Harriett's Corinthian

SUGAR GROVE'S HARRIETT'S PATSIE
Dropped: July 29, 1944
S: St. Albans Harriett's Corinthian
D: Sugar Grove's Actor's Patsie

CHESTERFIELD . . .
A bred heifer by Riegeldale Emory's Defender which I like very much.

CHESTERFIELD DEWDROP
Dropped: March 14, 1945
S: Riegeldale Emory's Defender
D: Chesterfield Eleanor

RED CROSS . . .
A bull, Red Cross Patient Beau by Quail Roost Bright Francis and out of a daughter of Quail Roost Maxim King with 520—F and 660—AA. Also a nice bred heifer and a cow.

RED CROSS PATIENT BEAU
Dropped: February 13, 1946
S: Quail Roost Bright Francis
D: Quail Roost Queen Clarise 520—F; 660—AA

RED CROSS BRIGHT LEE
Dropped: January 1, 1945
S.: Quail Roost Bright Peer
D: Sam's Proud Linda 343—F

RED CROSS FAYE
Dropped: March 19, 1943
S: Fayroyal's Maxim
D: Freesia of Belmont View 476—A

For Catalogs Write

LOUIS McL. MERRYMAN & SONS, SPARKS, MARYLAND

Consigned Invitational Sale, Trenton, October 11th

WOODACRES STEADFAST VIANNA

On test in 4F
5048—246 in 146 days
Sire: WETHERSFIELD BELLARION
Dam: WETHERSFIELD VIANNA
11019.4—620.9—BB

There is a lot of good breeding in this fashionable 3-year-old daughter of Steadfast Valor of Oldacres, own grandson of Langwater Steadfast and great grandson of Langwater Levity. His first 10 daughters, as 2 and 3-year-olds, have records that average over 12000 milk and 614 fat.

On the bottom side, this consignment is a granddaughter of Wethersfield Bellarion whose daughters have done so well in the show ring and at the pail (29 A. R. daughters average 634 fat). She will be bred before sale to Douglaston Prince Royal, A. R.

DAM...

WOODACRES VICKY

10017.8—565.9—DD
Sire: WETHERSFIELD BELLARION
Dam: WETHERSFIELD VIANNA
11019.4—620.9—BB

PATERNAL SISTER TO DAM...

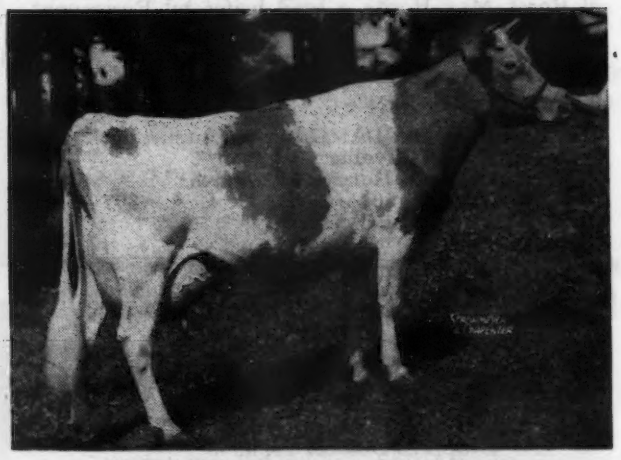

WETHERSFIELD LAVENDER

15247.1—773.7—G
Sold for $7100.

WOODACRES *Guernsey Cattle*

PRINCETON, NEW JERSEY

FEDERAL ACCREDITED HERD NO. 526351
•
N. J. ABORTION FREE HERD NO. 424

ATHERTON W. HOBLER, OWNER • HARRY CARRE, MGR. • BOX 669, PRINCETON, N. J. • TEL. HOPEWELL 361

WHAT THE COWS ARE DOING

ON ADVANCED REGISTER TEST

SPECIAL NOTE: This list contains monthly and total credits for all cows, omitting decimals (except for the month's credit of butter fat) and the month's per cent of butter fat. When more than one month's credit is computed at the same time, only the last month's credit will appear with cumulative totals. These credits are subject to verification and correction until final approval and acceptance and all tests are made on the one-day basis except as otherwise indicated. Animals are tested in seven classes as follows: Class A, five years and over; class B, four and one-half to five years; class C, four to four and one-half years; class D, three and one-half to four years; class E, three to three and one-half years; class F, two and one-half to three years; class G, under two and one-half years.

Reentry test is indicated by a * before the cow's name. Triple Letter record is indicated by a †

The figure "4" in conjunction with the age class letter designates a 305 day record on three-times-a-day milking. If a cow on test in this four-letter class fails to meet the calving requirement, this fact will be indicated by a small class letter.

When a cow tested in Triple Letter Class fails to meet the calving requirement, a ¶ appears before the cow's name.

§ before a breeder's name indicates that all cows are on twice-a-day milking.

Owner and Record	Cl.	Days	Mo.	Production Credit Milk	Production Credit Fat	Total Credit Milk	Total Credit Fat
Abbotts Dairies, Incorporated, Locust Grove Farm, Westville, N. J. ARHT							
*Beaverbrook Josetta	D	341	June	889	40.58	11506	483
Blossom's Bright Clarabelle	F	271	June	742	39.72	7809	372
Blossom's Bright Desire	G	96	June	956	40.85	3003	131
Blossom's Bright Elsie	G	157	June	849	42.47	4946	217
Blossom's Bright Gem	G	341	June	590	36.65	9851	523
*Blossom's Bright Glenwood	D	96	June	1347	58.63	4463	179
*Blossom's Bright Jidelia	A	122	June	1166	49.00	5435	238
Blossom's Bright Magnetta	4G	61	June	1017	48.34	2097	91
S. Blossom's Bright Lad	D. Royelen's Magnetta						
Blossom's Bright Maude	4G	55	June	1173	45.99	2013	73
S. Blossom's Bright Lad	D. Count's Maude						
*Blossom's Bright Paula	A	133	June	1480	60.54	7155	268
*Blossom's Bright Sunshine	C	204	June	1414	62.65	10470	456
*Blossom's Son's Constance	A	266	June	997	55.94	9821	494
Bondwick's Ambition	G	334	June	778	40.39	9241	456
Bondwick's Bonnie	G	139	June	1080	48.31	5380	216
Bondwick's Crescent	4G	130	June	769	33.41	3428	144
Bondwick's Dolly	G	157	June	884	39.64	4986	204
Bondwick's Golden June	G	96	June	998	49.23	3346	154
*Bondwick's Gretta	A	194	June	1390	63.68	9116	395
Bondwick's Heda	G	233	June	914	44.17	7110	324
*Bondwick's Iona	D	173	June	1162	55.68	8222	376
¶Bondwick's Island Bee	F	135	June	794	46.87	3693	189
*Bondwick's Mabel	A	308	June	939	41.64	12467	529
Cavalier King's Elsie	B	340	June	220	13.49	6019	344
Count's Lucinda	G	297	June	560	36.83	6626	358
†Count's Radiance	G	305	June	15	.80	7561	378
S. Hardwick's Count	D. Great Hopes Radiance						
Count's Rubina	G	173	June	438	26.10	3631	175
Count's Veronica	F	141	June	551	30.85	4126	217
Count's Woodbine	G	114	June	1166	57.06	4552	215
*¶Goodleigh Romulus Verna	B	184	June	1191	57.91	8407	378
*Great Hopes Dolly	A	168	June	1307	54.78	8508	343
*Haddon's Ruth	A	122	June	1159	52.76	5695	271
*Hardwick's Woodbine	A	222	June	795	43.68	7152	384
*Haro's Ellen	B	192	June	1134	48.67	8843	367
Horse Shoe F. Babette	G	290	June	871	46.16	8469	430
Horse Shoe F. Matilda	F	331	June	728	40.40	9224	465
Janet's Hardwick's Holly	G	18	June	517	22.51		
S. Janet's Hardwick's Master	D. Leeholme Holly						
*Janson's Lady Fair	D	27	June	1048	46.64		
S. Janson	D. Bondwick's Lady Fair						
*Janson's Lenore	B	178	June	924	49.92	6233	320
*Lassie's Maid of Maple Square	A	198	June	1280	63.40	9923	495
*May Valor's Spot	A	224	June	1124	49.91	10145	420
Maywick's Hope	G	164	June	624	32.18	4224	179
*†Maywick's Reba	C	305	June	39	1.87	7531	336
S. Maywick	D. Great Hopes Reba						
*†Meadowlane Ursula	B	139	June	1109	51.59	5778	260
*Mulhocaway Katherine	B	365	June	254	15.71	12313	619
S. Hilltop Butterfat	D. Mulhocaway Katie Didn't						
Nora's Proson's Princess	C	156	June	1641	72.40	9433	420
*Proson's Christmas Eve	B	219	June	1118	52.25	10901	492
*Proson's Mildred	C	136	June	1221	52.01	6327	262
Provost's Fair Lady	C	21	June	906	43.51		
S. Hardwick's Provost	D. Maywick's Fairlady						
*Provost's Promise	A	104	June	1648	72.53	5623	245
*Shirwick's Beatrice	D	355	June	646	37.55	10117	516
*Shirwick's Rosetta	D	24	June	793	36.09		
S. Shirwick	D. Maywick's Rosamond						
Strongheart's Daffy	G	202	June	729	34.31	5348	239
Strongheart's Lady Mary	4F	16	June	529	25.77		
S. Rosalind's Strongheart	D. Dynamo's Minnie						
Strongheart's Polly	G	289	June	426	23.47	5266	254
Sundancer's Estelle	G	171	June	792	38.50	4795	213
*Wasteland Golden Belle	A	201	June	808	36.30	7236	312
Yeoman's C. Agnes	G	169	June	745	43.31	5146	263
Yeoman's C. Helen	G	104	June	913	47.78	3466	160
Yeoman's Mayflower	E	252	June	889	51.12	8393	438
Adams, F. C., Adamsdale Guernsey Farm, Klamath Falls, Oregon. ARHT							
*†Adamsdale Joy's Janice	E	111	June	721	36.22	3061	143
*†Adamsdale Lilac's Louise	E	146	June	743	36.04	3658	182
†Adamsdale Lilja's Lois	G	60	June	980	53.80	1989	99
S. Cloverhill Milton	D. Hapoleta's Lilja						
†Adamsdale Topsy's Thelma	G	204	June	390	18.86	4070	190
†Bonnie Maid of Chicona	A	85	June	1087	51.65	3242	161
*†Colleen's Cora	B	48	June	1361	54.06	2126	8
S. Walen's Howdah Admiral	D. Colleen of Waldo Hills						
†Elbow Creek Shirley	F	247	June	350	20.55	4504	258
Expectation of Hapoleta	A	203	June	803	48.22	7426	419
*†Hapoleta's Lilja	A	32	June	1198	46.84	1278	49
S. Valley Gem Suitable	D. Star of Camano Island						
Happyholme Baron's Lydia	A	209	June	848	45.48	6984	388
Happyholme R'Ambler's Nancy	E	363	June	661	32.67	13809	700
†Oak Park's Charlene	G	149	June	889	37.02	4776	217
†Pine Manor King's Graceful	G	65	June	927	40.33	2116	92
Prairie Bloom Fern	G	327	June	724	41.45	9649	488
†Rancho Judge's Empress	D	157	June	778	44.81	5579	289
*†Western Glow Nancy Lee	B	62	June	958	47.72	2072	101
§Adkins, B. F., Cosquay Farms, Hebron, Md.							
*Cosquay's Cherry Rose	A	49	Apr	1501	72.36	2329	112
S. Broadland Rose King	D. Cosquay's Cherry						
Cosquay's Cleo	G	38	Apr	1223	54.33	1521	67
S. Broadland Rose King	D. Cosquay's Clematis						
*Cosquay's Double Rose	A	111	Apr	1507	82.75	5807	276
*Cosquay's Foremost Esther 2d	B	38	Apr	1220	55.77	1511	69
S. Quail Roost Beau Maxim	D. Cosquay's Foremost Esther						
Cosquay's Gypsy Flossie	A	264	Apr	626	33.57	7040	351
Cosquay's Joan	D	58	Apr	1267	65.15	2363	117
S. Quail Roost Beau Maxim	D. Cosquay's Nan						
Cosquay's Nelda	A	304	Apr	586	32.97	8086	414
Cosquay's Scarlet Rose	A	327	Apr	580	33.20	8628	441
Squire's Caroline of Cosquay	A	311	Apr	607	34.82	8500	438
Agar, Calvin A., Flat Brook Farm, Hainesville, N. J. ARHT							
*Caumsett Ocean Diamond	B	365	May	101	5.78	10997	606
S. Caumsett Dynamo	D. Caumsett Northern Ruby						
Flat Brook Her Jean	4G	139	May	996	52.22	4997	214
Flat Brook Patrica	4G	174	May	1174	54.36	7398	316
Agnew, Elizabeth B., Inverness Farm, Burkeville, Va.							
¶Haytokah Laurie 2d	A	202	May	941	42.85	8397	362
Inverness Alma	A	57	May	1826	75.80	3313	139
S. Benton's New Hope	D. Inverness Olive						
Inverness Amy	A	66	May	1575	64.58	3418	135
S. Benton's New Hope	D. Inverness Nola						
†Inverness Athenia	A	300	May	670	35.55	8017	388
Inverness Barbara	B	365	May	83	4.16	13115	584
S. Benton's New Hope	D. Inverness Peach						
Inverness Bessie	A	124	May	1318	56.67	5664	235
S. Benton's New Hope	D. Inverness Mary						
Inverness Blanche	4C	305	Mar	105	5.81	8746	419
S. Benton's New Hope	D. Inverness Hester's Beauty						
Inverness Connie	B	115	May	1316	63.20	5471	228
§Alderney Dairy Company, Alderney-Brooklawn Farms, Morris Plains, N. J. ARHT							
Adelia of Blue Clay	F	237	June	847	40.69	7021	319
Bright Estelle	G	101	June	816	41.64	2998	136
Bright Lad's Fantine	G	174	June	686	35.49	4311	214
Bright Lad's Gloria	F	352	June	642	38.22	9066	446
Bright Lad's Glorious	G	352	June	622	32.13	8761	394
Bright Lad's Lassie Rose	F	222	June	631	35.66	5674	276
Bright Lad's Senorita	F	243	June	577	32.28	5179	272
Bright Lad's Viola Girl	G	101	June	644	31.90	2368	109
S. Brooklawn's Bright Lad	D. Viola's May King Faithful						
Bright Lady Fair	G	326	June	658	39.19	7653	445
Brooklawn Achates	G	198	June	832	52.89	6415	370
Brooklawn Alma	G	37	June	929	45.52	1118	54
S. Brooklawn's Bright Lad	D. Brooklawn Alta 2d						
Brooklawn Aura	G	268	June	908	41.35	8733	397
Brooklawn Etta 3d	F	315	June	794	40.51	8928	432
Brooklawn's Annetta 2d	G	86	June	714	37.46	2106	107
S. Flying Horse King's Trumpeter	D. Brooklawn's Annetta						
Brooklawn's Barbara 3d	G	291	June	566	29.75	5865	180
Brooklawn's Dorothy Rose 3d	F	363	June	426	23.71	7194	353
Brooklawn's Flora 2d	F	365	June	363	22.51	8839	479
S. Brooklawn's Bright Lad	D. Brooklawn's Flora						
Brooklawn's Geridyn	F	335	June	474	25.02	8856	393
Brooklawn's Heritage Orchid	G	138	June	890	38.19	4441	196
Brooklawn's Holly	F	332	June	691	30.28	9383	405
Brooklawn's Kelso Rose 2d	G	173	June	692	33.22	4682	220
Brooklawn's Mary Maid	F	333	June	700	33.64	8946	385
Brooklawn's Millie 2d	G	90	June	632	30.67	1966	97
Brooklawn's New	G	159	June	881	46.71	5600	275
Brooklawn's Queen Rose 2d	G	190	June	590	32.25	4087	201
Brooklawn's Rosewood	G	86	June	741	35.24	2173	98
S. Brooklawn's Bright Lad	D. Florham Rosewood						
Brooklawn's Sybil 2d	F	291	June	552	34.06	6222	330

Brooklawn Unknown	G	190	June	646	35.56	4906	260
Helen of Blue Clay	E	268	June	715	35.04	6665	307
Heritage Rosie 2d	G	129	June	593	32.15	2990	142
Heritage's Nellie	G	67	June	1044	47.43	2312	101
Heritage's Wave	G	222	June	817	37.21	7070	310
Jupiter's Maria of Blue Clay	A	213	June	870	40.81	7406	330
Lad's Honeystar	F	289	June	486	25.73	5353	273
Lad's Lantern Glow	F	243	June	515	28.60	5036	241
Lad's Marvel	E	205	June	796	36.74	6125	259
Malena of Blue Clay	E	264	June	880	40.13	9200	407
Maple Lane Designer's Ann	F	264	June	837	38.11	8854	413
Maple Lane Designer's Berdena	G	343	June	564	27.95	7368	346
Maple Lane Designer's Clover	F	266	June	743	41.26	7119	383
Maple Lane Frolic's Gardie Lea	G	291	June	718	35.23	7893	357
Master's Beauty Star	C	107	June	827	46.23	3601	204
Master's Jessie	G	303	June	546	27.58	6415	282
Master's Lady Blanche	G	299	June	599	32.60	6380	326
Master's Mermaid	G	234	June	741	41.75	5838	311
Mazzie of Blue Clay	E	261	June	829	43.53	8687	420
Northerner's Barb	G	277	June	618	34.92	6304	323
Northerner's Brandy	G	190	June	662	35.50	4673	226
Northerner's Fair Lady	F	120	June	836	37.21	3585	153
Northerner's Fair Maiden	G	199	June	645	30.22	4637	203
†Northerner's Hope	F	305	June	204	10.76	7368	369
s. Rockingham Northerner	D. Brooklawn's Faithful Viola						
Northerner's Lady Harriet	G	95	June	814	37.81	2756	122
Northerner's Olive May	E	291	June	587	29.67	6569	325
Northerner's Primrose	E	164	June	836	40.98	5123	242
Northerner's Selection-	G	303	June	643	32.44	6776	311
Northerner's Ultra Dawn	F	222	June	757	37.10	5963	290
Northerner's Vio	G	208	June	480	23.84	3927	211
Peerless Adina B. of Blue Clay	F	273	June	708	35.05	7133	343
Peerless Marigold of Blue Clay	E	259	June	982	50.23	8766	417
Peer's Phillis of Blue Clay	D	52	June	906	37.51	1514	64
s. Tarbell Farms Peerless Euclid	D. Phillis B. of Blue Clay						
Quinann of Blue Clay	E	213	June	1018	50.40	8025	364
Trumpeter	G	303	June	621	32.33	6564	314
Trumpeter's Alta	G	95	June	1128	55.17	3707	172
Trumpeter's Etta	G	90	June	851	45.02	2772	144
Trumpeter's Julie	G	83	June	812	40.15	2417	137
s. Flying Horse King's Trumpeter	D. Brooklawn Julie 2d						
Trumpeter's Snowden	G	271	June	604	38.02	5939	345
Trump Joy	G	209	June	562	30.84	4546	246
Trump Lady	G	200	June	553	35.96	4237	233

Aldrich, Stuart M., The Aldrich Farm, Rehoboth, Mass.

Aldrich Farm Wallflower	A	365	May	399	24.18	11475	618
s. Primate's Monarch	D. Crum Creek's Chrysanthemum						
Conrad's Bonnie	F	212	June	888	47.44	7749	409
Conrad's Coronet	E	111	June	952	52.95	4292	225
Conrad's Doretta	G	208	June	736	45.82	6102	360
Conrad's Hellenium	G	221	June	877	49.33	7403	421
Conrad's Sailor Maid	G	221	June	867	45.17	7062	374
Greyholme Merry Helen	C	114	June	907	46.45	4055	207
Secret's Claudia	G	221	June	1055	51.48	8810	426
Secret's Paragon	G	365	May	486	28.67	10232	538
s. Green Meads Proud Secret	D. College King's Pauline						
Secret's Polly Ann	F	201	June	1105	53.50	8471	400

Alford, O. P., III., Lazy River Farms, Queenstown, Md.

†Green Acres Tulip Girl	E	15	May	677	24.06
s. Broadland Masterpiece	D. Queentine of Green Acres				

§Alger, John H., Spring Brook Farm, Broadway, Va. ARHT

*†Butter Girl's Connie of S. B.	A	129	Apr	704	35.93	3671	189

§Allen, Chester F., Allenwood Farm, Kenosha, Wis.

Lassy of Acre Fair	E	41	May	1660	71.39	2163	95

Ames, John S., Langwater Farm, North Easton, Mass.

Foremost Fearless Jaroline	F	285	June	926	53.18	8747	430
*Langwater Caroline	D	229	June	1009	45.41	9142	421
*Langwater Christmas Cheer	B	118	June	1701	76.55	7055	294
Langwater Hildena	G	117	June	975	51.49	4000	190
*Langwater Honey	B	314	June	1209	56.61	13808	621
*Langwater Janet	E	133	June	1121	57.87	5535	274
*Langwater Maiden	A	71	June	1446	66.26	3385	168
*Langwater May Belle	A	36	Apr	1415	62.42	1649	72
s. Langwater May Royal	D. Langwater Hilaria						
Langwater Maytide	G	130	June	1069	49.54	4726	203
Langwater Merry Maiden	A	150	June	1011	53.01	5289	262
Langwater Petal	G	127	June	1018	62.01	4648	235
Langwater Placida	F	324	June	846	46.97	10274	553
*Langwater Serenity	B	199	June	1082	47.39	8212	369
Rosewald Violet's Milkmaid	G	111	June	1152	60.61	4193	198
*Wethersfield Larissa	B	197	June	1103	60.38	8799	418

Andersen, Arnold G., Northmeade Farm, Lawrence, Mich. ARHT

*Bancroft Acres Juanita	B	271	June	710	35.52	6596	313
Bessie's Orpha	4G	197	June	762	30.10	5042	199
Corsican's Fantine	4E	162	June	438	19.72	2703	120
*Hestia Probity	D	233	June	901	44.89	7726	356
Maple Hill Gardian Angel	G	203	June	860	49.66	5933	276
Northmeade Arnold's-Lilly	4G	185	June	535	28.66	3357	160
Northmeade Easter Greetings	4F	169	June	812	38.17	4741	206
Northmeade Merry Chatterbox	4G	168	June	598	28.80	3667	158
Northmeade Merry Peewee	F	198	June	757	32.51	5606	235
Northmeade Merry Scarlet	4f	285	June	609	31.37	6626	316
Northmeade Wild Rose	E	307	June	636	35.63	7358	385
*Rock Creek Diana	C	61	June	1438	64.74	2792	124

§Anderson, A. E., Hawthorn Ridge Farm, West Chester, Ohio. ARHT

†Allie's Amy of Mapledale	D	225	June	457	22.61	6435	297
*†Daisy's Pride of Woodside	A	256	June	511	27.76	6342	320
*†Hawthorn Chum's Regalia	C	85	June	1095	49.28	3132	134
†Hawthorn Classy's Rarity	A	61	June	1222	56.09	2511	116
s. Foremost Supreme Royalist	D. Hawthorn Dolly's Classy						
*†Hawthorn Colleen's Regent	A	61	June	1412	60.74	2888	123
s. Foremost Supreme Royalist	D. Hawthorn's Duchess' Colleen						
*†Hawthorn Crown's Winsome	E	122	June	555	28.41	2610	132
*†Hawthorn Cunning's Rythm	B	174	June	888	42.55	6163	260
*†Hawthorn Dolly's Cunning	A	305	June	23	1.37	8491	448
s. Foremost Valorous Centurion	D. Dun-Roven Dolly						
*†Hawthorn Rarity's Carol	F	305	June	357	21.74	7585	423
s. Hawthorn Lassie's Centurion	D. Hawthorn Classy's Rarity						
*†Hawthorn's Coquette's Roquel	A	53	June	1408	59.87	2554	108
s. Foremost Supreme Royalist	D. Hawthorn's Roberta's Coquette						

§Anderson, H. W., Whippernock Farm, Sutherland, Va.

†Ivy	A	305	May	48	2.55	7200	365
s. Oaks Farm Ambition	D. Lady Astor of Whippernock						
†Whippernock's Beatrice	A	32	May	1610	72.16	1657	74
s. Imp. Ambition of Whippernock	D. Lucille of Whippernock						
†Whippernock's Bickley Flower	A	158	May	954	48.50	6849	347
†Whippernock's Jessica	A	106	May	1014	44.32	3889	159
s. Cabin Hill Edward	D. Topsy of Whippernock						
*†Whippernock's Lady Eva	C	78	May	1078	47.89	3305	139
s. Bayville Hermes Beau	D. Fleurie's Flow						
¶Whippernock's Lena	A	252	May	603	37.97	5466	310
*†Whippernock's Loyalty	A	103	May	1562	66.25	5605	223
s. Oaks Farm Ambition	D. Celie of Whippernock						
¶Whippernock's Maggie	A	170	May	936	42.87	6090	264
*†Whippernock's Margaret	B	35	May	1322	56.85	1468	63
s. Bayville Hermes Beau	D. Lady Frances of Whippernock						
†Whippernock's Maxim Peggie	B	158	May	843	46.45	4534	221
Whippernock's Patricia	A	309	May	402	18.37	6508	278
†Whippernock's Wanda	A	140	May	1021	43.94	5386	240

§Andrews, Nathan D., Willowdale Farm, Haddonfield, N. J.

†En-Dees Cleopatra	A	120	May	1026	42.61	4052	185
s. En-Dees Sequel	D. Katrina's Pride						
†En-Dees Darnella	A	305	May	31	1.49	7119	302
s. Ward Acres Jumbo	D. Morven's Andoria						
*†En-Dees Hopeful	A	305	June	450	22.36	10089	461
s. Krysta's Stella's Steadfast	D. Rex's Ozanna						
†En-Dees Opal	A	148	June	946	42.61	5143	247
s. En-Dees Lodestar	D. En-Dees Pearl						
¶Melva's Jean	E	305	May	128	6.65	6994	364
s. Krysta's Stella's Africander	D. En-Dees Melva						
Steadfast's Countess Stella	A	263	June	773	36.44	8693	378

§Andrick, Julia Rhodes & Whissen, Clarence, Mr. & Mrs., Broadview Farms, Broadway, Va. ARHT

Broadview's Bonnie Sue	G	256	Mar	700	33.91	6594	268
Broadview's Daisy Francine	G	264	Mar	755	33.83	7517	315
†Broadview's Levity	G	305	Mar	372	19.58	7593	340
s. Sovereign's Prince Darnley	D. Broadview's Daisy Belle						
Broadview's Rose Mary	G	297	Mar	640	35.59	7592	390
†Broadview's Royal Lady	G	305	Mar	199	10.63	7846	357
s. Sovereign's Prince Darnley	D. Darnley's Betty Marie						
†Pride's Gratitude	G	305	Feb	186	10.99	8109	388
s. Sovereign's Prince Darnley	D. Golden Glow's Pride						

Andrus, Julia Dyckman, Memorial, Incorporated, Bournedale Farms, Yonkers, N. Y. ARHT

Bournedale Bell-Ace	F	315	June	847	48.66	9619	544
Bournedale Cora-Ace	F	122	June	1152	47.24	5037	208
*Bournedale Dolly Diamond	C	104	June	1063	58.36	4095	206
*Bournedale Frolic-Ace	C	226	June	998	49.82	9312	474
Bournedale Fun	F	340	June	872	48.68	10752	593
*Bournedale General's Daisy	D	181	June	653	39.76	5658	330
*Bournedale Golden Cinderella	A	203	June	1114	58.18	9139	458
Bournedale Maxim's Flossie	G	303	June	636	38.31	7351	377
Bournedale Muriel Coronet	F	91	June	1034	47.81	3179	142
Bournedale Sensation's Nocette	E	365	June	254	18.84	9535	593
s. Bournedale Sensation	D. Bournedale Golden La Nocette						

§Appell, Louis J., Sinking Springs Farms, York, Pa. ARHT

Coquette of Sycamore Run	G	313	June	848	40.97	9431	454
†Donna of Sycamore Run	F	189	June	938	42.40	5887	267
†Leasure Run Sylvia	A	145	June	817	41.68	4868	223
¶Sinking Springs Belle	F	268	June	877	48.62	8584	455
†Sinking Springs Mattie	G	212	June	852	38.80	6677	293

§Archer, Caroline, Flying Hill Farms, Reading, Pa.

†Flying Hill Admirable Lady	G	131	May	712	33.86	3341	154
†Flying Hill Admirable Lillian	C	111	May	718	37.70	2700	135
†Flying Hill Admirable Style	F	162	May	802	41.72	4303	205
†Flying Hill Mistress Pearl	E	71	May	906	42.24	2183	111
s. Coronation Master	D. Flying Hill Country Jewel						
†Flying Hill Mistress Quickly	E	212	May	664	34.94	5040	248
†Flying Hill Mystic Sweetness	G	155	May	891	41.79	5066	207
†Flying Hill Royal Bloom	D	12	Mar	393	17.39		
s. Flying Hill Prince Royal	D. Brookmead's White Blossom						
†Flying Hill Royal Faith	E	290	May	427	23.98	6450	315
†Flying Hill Royal Prize	G	118	May	842	43.23	3272	146

§Arizona, University of, Tuscon, Ariz.

†U. of A. Lubas Ellen	F	305	June	470	23.33	8608	422
s. Adohr University Lubas	D. U. of A. Surrogate's Elladine						
†U. of A. Lubas Mandy	G	242	June	663	33.50	6449	342
†U. of A. Lubas Mildreda	G	199	June	841	34.85	6724	292
*U. of A. Lubas Trixy	4A	62	Apr	1251	55.06	2700	126
s. Adohr University Lubas	D. Mission Ranch Favortrix						
*†U. of A. Royal Millie	A	152	June	968	39.72	5694	245

§Arney, Reuben, Echo Ridge Farm, Elizabethton, Tenn. ARHT

†Echo Ridge's Princess	G	137	June	787	37.80	3487	159
s. Keno of Mascot	D. Gilbert's Elinor						
¶Kenilworth's Pansy	G	299	May	334	17.42	5266	269
s. Kenilworth Carol's Dan	D. Bettie-Ann of Kenilworth						
†Rocky Reach Erdina Eileen	E	108	June	829	40.98	3105	133
s. Rocky Reach Valor	D. Rocky Reach Queen Erdina						

§Auchincloss, Hugh D., Hammersmith Farm, Newport, R. I. ARHT

†Hammersmith Farm Summertime	G	292	June	767	32.61	8947	396
†Hammersmith Farm Velvet	G	82	June	566	31.40	1813	85
*†Quaker Hill Lena	A	63	June	1464	70.28	3157	147
†Quaker Hill Viola	A	37	June	1709	81.39	2017	96
s. Quaker Hill Stewart	D. Quaker Hill Lucetta						

Austin, R. J., Liseter Farms, Newtown Square, Pa. ARHT

*Liseter Royal May	A	318	June	797	41.45	10920	553

Avondale Mills, Sylacauga, Ala. ARHT

Avondale Wanda	F	92	May	1172	47.25	3547	146
*Darlenia of Ponce de Leon	A	60	May	1562	66.09	2802	116
s. Klondike Gay Beau	D. Oak Terrace Darlene						
Glen-Echo King's Kyola	C	74	May	919	45.59	2360	124
s. Quail Roost Blossom King	D. Glen-Echo Golden Princess						
Glen Haven Ethel	B	75	May	858	39.25	2075	111
s. Klondike Gay Beau	D. Guernsey Hill Ethel						

§Bair, A. E., Celina, Ohio. ARHT

Bair's Den Rose	E	254	June	1214	43.71	9950	376

§Bair, Dwight, Celina, Ohio. ARHT

¶Bair's Den Rosebloom	E	184	June	892	36.68	5561	205

§Bair, G. L., Celina, Ohio. ARHT

†Dondoro Corking Chi Chi	D	186	June	960	40.36	5648	234
†Dondoro Corking Daisy	G	265	June	686	38.11	6554	312
†Dondoro Corking Dolly	D	174	June	795	30.21	5307	189
*†Dondoro Corking Martha	E	96	June	1157	46.88	3727	144
†Dondoro Corking Paula	D	277	June	878	36.56	8301	377
*†Dondoro Corking Ruth	C	72	June	1324	51.67	3183	115
†Dondoro Corking Sally	D	151	June	966	38.18	5338	221
†Dondoro Corking Skeeter	E	36	June	1488	58.81	1724	68
s. Raemelton Corking Luminous		D. Blair's Dairymaid of Oakland Farm					
Dondoro Peachie	G	145	June	933	43.39	4273	180
*†Dondoro Triumph Dinah	A	279	June	1233	49.97	10972	482

§Baird, C. W., Two Brooks Farm, Basking Ridge, N. J. ARHT

*†Milane May	B	150	June	1086	45.63	6282	296
*†Stadacona Bingo	D	305	May	345	15.84	10540	465
s. Hilltop Butterfat Viking		D. Stadacona Wizard's Bossey					
†Two Brooks C. Roselle	G	101	June	722	32.09	2337	104
s. Clara's Heartsease Butterfat		D. Hilltop Butterfat Etta					
†Two Brooks C. Victoria	G	56	June	983	43.65	1749	82
s. Clara's Heartsease Butterfat		D. Milane Mary					
*†Two Brooks Governess	D	116	June	1000	47.22	3372	160
s. Hilltop Governor Butterfat		D. Two Brooks Clara					
*†Two Brooks King's Countess	E	136	June	1010	50.60	4779	233
*†Two Brooks Royal Castanette	D	196	June	1137	61.20	7382	381
*†Two Brooks Royal Dulcimer	E	305	June	264	15.50	8242	461
s. Flying Horse Farm Royal		D. Hilltop Butterfat Doris					
Two Brooks T. Heartsease	G	174	June	825	41.59	5116	251
¶Two Brooks Verity	G	305	June	270	16.12	6916	374
s. Clara's Heartsease Butterfat		D. Avis Acres Vernie					

§Baker, Dale L., Riverdale Farm, Huntington, Ind. ARHT

*Challenger's Maid of Riverdale	A	236	June	914	45.80	7065	371
*Queenie of Riverdale	A	95	June	1018	48.18	3425	171
s. Hilltop Que Vive Hambro		D. Mollie of Lincoln Farm					
Riverdale Moldona	A	222	June	863	41.95	6908	366
Riverdale Queen Victoria	G	236	June	778	37.38	6091	285

§Bandy, John Keith, Comfort Farms, Bellevue, Ohio. ARHT

*Comfort R-Viola's Vallie	B	365	Dec	245	12.32	9290	440
s. Raemelton Royal Robin		D. Comfort-P-Vera's Viola					

§Bandy, John W., Comfort Farms, Bellevue, Ohio. ARHT

*†Comfort-C-Tilly's Thais	C	163	May	1152	60.50	6617	303
s. Welcome-In Cordell		D. Comfort F. Thelma's Tilly					
†Comfort-Ph-Baby-Tear's Bess	G	136	May	781	30.85	3618	144
s. Antietam Pharobond		D. Comfort C. Baby-Tear					
†Comfort Ph. Tessoria's Thalia	G	87	May	826	47.50	2339	109
s. Antietam Pharobond		D. Comfort K. Trilby's Tessoria					
†Comfort-S-B-B-Baby Face	G	305	Nov	44	2.51	6910	302
s. Franchester Star Astor		D. Comfort F. Baby-Breath					
†Comfort S. Judey's Juanita	G	289	Feb	276	15.87	4020	193
†Comfort-S-Nada's Nova	G	267	May	367	19.42	3706	184
s. Franchester Star Astor		D. Comfort K. Nora's Nada					
†Comfort-S-Viola's Vera	G	170	Mar	580	27.59	3351	151
s. Franchester Star Astor		D. Comfort-P-Vera's Viola					

§Bandy, John W. & Sons, Comfort Farms, Bellevue, Ohio. ARHT

¶Cedar Grove Victory	G	216	May	548	28.54	4152	194
s. Starbuoy's Burgomaster		D. Cedar Grove Verone					

§Bandy, Maurice F., Comfort Farms, Bellevue, Ohio. ARHT

†Comfort S. Lydia's Lue	G	305	Mar	459	26.40	6925	335
s. Franchester Star Astor		D. Comfort P. Lill's Lydia					

Barnstable County Farm, Barnstable, Mass. ARHT

Barnstable Margie	D	365	May	188	10.11	8527	448
s. Langwater Messenger		D. Forges Margie's Sequel					
Barnstable Myrtle	F	304	June	620	32.89	7413	337

Bartlett, Larry D., Hermitcroft, Fredericktown, Ohio. ARHT

Hermitcroft D. Lux	G	365	May	299	14.09	9787	451
s. Raemelton Corking Ducat		D. Hermitcroft Cora Dixie					
Hermitcroft Valor's Snowwhite	A	47	May	1568	60.69	2306	89
s. Foremost Fayroyal's Hermit		D. Hermitcroft Ruwilla					

§Baumgartener Brothers, Grandvu Farm, Wrightstown, Wis.

†Grandvu Anabell	A	158	May	876	38.11	5207	207
†Grandvu Bravo's Nora	D	290	May	497	26.85	6662	318
†Grandvu Cavalier's Lola	F	120	May	809	38.86	3309	142
†Grandvu Cherry	D	305	May	536	29.20	8617	402
s. Holly Farm Lord		D. Grandvu Arlene					
†Grandvu Comet	F	188	May	704	32.40	4710	189
†Grandvu Connie	A	246	May	733	38.14	6826	313
†Grandvu Dazey Maid	D	218	May	637	35.68	5724	264
†Grandvu Deanie	A	188	May	919	50.22	6502	325
†Grandvu Deanna	E	65	May	845	41.94	1828	75
s. Grandvu Cavalier		D. Grandvu Deanie					
†Grandvu Dot	A	67	May	1396	50.98	2821	107
s. Holly Farm Lord		D. Grandvu Diamond					
†Grandvu Dottina	F	72	May	988	39.75	2276	87
s. Grandvu Cavalier		D. Grandvu Dot					
†Grandvu Flo	D	136	May	931	42.84	4132	174
†Grandvu Glee	D	288	May	668	36.75	8064	377
†Grandvu Hazeline	A	273	May	550	28.55	7174	345
†Grandvu Hildegard	A	167	May	1030	41.33	6439	236
†Grandvu Iris	A	212	May	808	39.22	6554	303
†Grandvu Julie	C	208	May	903	42.46	6819	298
†Grandvu Kamile	F	187	May	684	32.16	4358	172
†Grandvu Lalee	D	61	May	1084	45.11	2042	81
s. Grandvu Cavalier		D. Grandvu Lauralee					
†Grandvu Lavish	F	66	May	869	41.90	1902	84
s. Grandvu Cavalier		D. Grandvu Brunella					
†Grandvu Leah	A	255	May	756	37.45	7481	365
†Grandvu Lord's Molly	D	304	May	524	28.97	7275	332
†Grandvu Model	A	256	May	600	28.70	6736	296
†Grandvu Nan	B	235	May	641	32.06	6033	302
¶Grandvu Suetta	A	221	May	828	46.40	7190	357
†Grandvu Tunice	B	235	May	797	35.49	7024	290

§Beaty, Everett R., The Golden Grange No. 1, Huntington, Ind. ARHT

*†Belma of Tamarack Ridge	E	98	May	1247	64.25	3895	179
Golden Grange Fawn's Alice	F	207	May	668	41.79	4951	242
*†Golden Grange Juda	D	199	May	950	48.94	6607	318
*Juno's Pride of Lea Land Farm	A	249	May	992	59.18	8719	473
King's KenVer Carmen	G	235	May	823	46.52	6236	313
*†Lindy's Star Light	A	136	May	1252	63.12	5685	265
†Mountain View's Georgina	G	252	May	638	37.65	5447	285
†Windale Gift's Hopeful	G	184	May	1065	44.30	6671	254

Beaty, Everett R., The Golden Grange No. 5, Huntington, Ind. ARHT

*Admiral's Betsy Jane	E	131	May	901	48.13	4757	228
*Chief's Irma of Chester	B	144	May	1227	63.70	6169	331
*Franchester Saint Flora	4C	65	May	1339	62.14	2893	136
Golden Grange Blue-Bonnet	G	143	May	1034	48.92	4829	207
Golden Grange Princess May	F	331	May	923	44.04	10642	478
Golden Grange Rebecca	G	177	May	801	38.81	5035	217
Golden Grange W. Bethina	G	106	May	809	36.04	2887	122
Golden Grange W. Fay	4G	50	May	1310	52.93	2046	82
s. Meadow Lodge King's Raider		D. Chief's Fay of Union					
Golden Grange W. Foam	4G	85	May	1069	56.37	2875	151
s. Meadow Lodge King's Warrior		D. Invercroft Forester's Foam					
*Ida May of Elmgrove	4B	190	May	1216	54.39	8164	364
*May of Tamarack Ridge	4E	253	May	579	30.52	7912	372
*Nola Jane of Elmgrove	B	191	May	778	39.24	5710	284
*Orchard Lawn's Zorena	4B	167	May	1054	49.13	7012	306
*Pharos's Buttercup of Elmgrove	A	316	May	1037	46.68	13354	588
Pine Manor Linden	4E	72	May	1377	54.12	3137	126
*Sylvia of Elmgrove	A	365	May	520	25.12	12743	543
s. Destiny of Leyden		D. Veda B.'s Lady of Elmgrove					
*Woodvale Wistar Hilda	E	130	May	1057	50.02	4962	251

§Beauchamp, Charles B., Hagerstown, Md. ARHT

†Charm's Vagabond's Honoria	G	102	May	1007	49.17	3369	155

Beckman, Frederic W., Mrs., Cottage Farm, Skillman, N. J.

†Brian Boru Nancy	E	48	June	1297	63.29	2082	102
s. Prince of Goose Valley		D. Goose Valley Nanet					
Caumsett Eastern Bough	G	139	June	748	32.35	3785	163
*†Cavalier's Redwing 2d	A	46	June	1391	62.04	2062	99
s. Redwing's Royal		D. Cavalier's Redwing					
*Churn Creek's Clara	D	122	June	1105	54.73	4680	209
*Cottage Mary	E	142	June	691	39.32	3776	196
Cottage Ruby	G	263	June	557	31.04	5233	258
Echo Valley Maudie	D	309	June	268	16.04	5365	271
Gwynllan Perfection's Rose	D	280	June	402	22.92	4204	222
*†Hominy Hill Melissa	C	77	June	907	43.09	2516	120
s. Cesor Golden Max		D. Cesor Melissa					
Pilot's Nora of Mill Creek	G	216	June	442	25.51	3542	178
Prince's Mona of Rose Lane	F	282	June	553	29.73	5744	274
*Sunnyholme College Lady	A	251	June	741	40.66	6510	349

Bedford, F. T., Nyala Farm, Greens Farms, Conn. ARHT

*Beechwood's Zazel	A	365	June	29	1.64	14448	759
s. Nero of Pickering Valley Farm		D. Zazel of Pickering Valley Farm					
Fairlawn H. Flossie	D	344	June	1058	54.52	13208	630
*Guernsey Good Will	4A	222	June	1876	78.43	14848	646
*Liseter Merry Clover	A	365	June	394	20.38	12135	546
s. Merry Top's Ultra Gold		D. Liseter Sunny Clover					
†Nyala Mischievous Gremlin	F	251	June	923	43.03	7910	382
Nyala's Acme Blossom	4F	76	June	1254	55.45	3014	139
*†Nyala's Frisky	D	175	June	1026	47.92	6066	289
Nyala's Independent Spitfire	4F	175	June	1684	75.78	9560	411
Nyala's Wings of Valor	G	297	June	1177	57.82	11517	556
*Riegeldale King's Delphine	4B	147	June	1548	76.95	8254	394

§Beebe, Charles Philip, Eastleigh Farms, Framingham Center, Mass.

†Eastleigh Clare	G	189	June	635	27.00	5173	202
†Eastleigh Duenna	G	150	June	761	40.95	4173	198
†Eastleigh Eileen	F	289	June	681	39.54	8260	423
†Eastleigh Elfreda	G	188	June	666	33.84	5078	217
†Eastleigh Glamour	F	187	June	841	46.55	5935	292
†Eastleigh Hildegarde	F	292	June	662	31.20	7435	331
¶Eastleigh Lady Myrna	G	248	June	609	33.38	5867	289
†Eastleigh Leona	F	274	June	911	46.48	9249	443
†Eastleigh Rosalie	B	103	June	1228	60.06	4432	202
†Eastleigh Rosie	G	165	June	547	28.45	3741	179
†Eastleigh Vesta	F	297	June	622	31.76	7992	348
¶Eastleigh Victoria	D	305	June	156	9.49	8003	437
s. Eastleigh MacKinley		D. Eastleigh Viola					
Eastleigh Wendy	G	191	June	893	47.86	6233	288
*¶Eastleigh Winnie	D	264	June	571	29.91	7233	338
†Walnut Acres Holly	F	211	June	739	40.51	5472	258

§Beghtel, Flossie M., Rosedale Guernsey Dairy, Indianapolis, Ind.

*Adaline's Anetta of Rosedale	A	171	May	915	36.54	4905	207
Aurora's Agnes of Rosedale	A	92	May	998	41.22	2940	124
Barbara of Rosedale	A	90	May	790	34.70	2445	102
*Cherry of Rosedale	A	149	May	851	45.53	4383	213
*Clara of Rosedale	B	226	May	637	31.26	5455	271
*Ethel's Evelyn of Rosedale	A	159	May	848	35.11	4342	190
Frisco's Violet of Rosedale	A	233	May	547	26.55	6192	337
*Pansy of Rosedale	C	69	Apr	861	37.91	2172	97
s. Raider's Frisco of Rosedale		D. Cherry of Rosedale					
Patience of Rosedale	E	78	May	902	41.62	2288	109
Portia of Rosedale	A	90	May	972	46.19	2915	141
Sarah of Rosedale	A	78	May	1099	44.43	2669	116
Victoria's Nora of Rosedale	A	107	May	957	41.29	3233	140
Victory Bell of Rosedale	C	228	May	603	26.93	5725	253

§Beldon, Paul, Van Wert, Ohio. ARHT

*Achievement's Hildie	A	201	June	1496	68.85	9969	440
*Achievement's Kitty B.	C	150	June	1103	55.74	6510	301
¶Hildie's Clara B.	F	212	June	1085	62.00	8163	427
†Jewel's Honora B.	F	38	June	1254	47.06	1573	59
s. Franchester Consultant		D. Noble Lad's Jewel					
*†Norma's Bloom B.	D	122	June	1079	61.53	4531	228
†Norma's Grace B.	F	212	June	1019	55.55	7552	371
Trojan's Rosebell B.	F	153	June	1019	46.38	5567	247

Belt, O. C., Graceland Guernsey Farms, Pickerington, Ohio.

*Eric's Cottie of Brookdale	A	278	June	1241	69.77	11739	651
Graceland Adaline	D	365	June	538	27.23	13863	625
s. Douglaston Lord Andrew		D. Holloway's May					
Graceland Bomber's Pricilla	G	128	June	1150	55.21	4982	227
Graceland Crecent	G	190	June	976	43.25	6572	288

Graceland Ginger	B	363	June	903	48.17	13872	696
*Graceland Lady Belle	E	95	June	1265	56.56	4416	201
Grassland Lucy's Lassie	F	69	June	1153	49.73	2741	119
s. Foremost Concentrate	D. Lucy of Graceland						
*Meadow Lodge Queen Glow	D	84	June	1140	58.62	3180	172
s. Langwater King of the Meads	D. Meadow Lodge Rex's Glow						

Belt, O. C., Graceland Guernsey Farms, Pickerington, Ohio & Kuhn, Charles W., Tumaples Farm, Basil, Ohio.

Linwood's Gene	B	109	June	1176	53.42	4473	237
s. Langwater Eclipse	D. Linwood's Proud Lady						

§Bennet, Paul H., Ben-Bow, Quitman, Ga. ARHT

†Ben-Bow C. Aloma	E	133	June	965	39.59	4193	183
†Ben-Bow C. Judy	C	107	June	1109	51.35	3799	193
†Ben-Bow C. Linda	B	42	June	956	34.90	1271	46
s. Holly Farm Caesar	D. Ben-Bow Georgia Queen						
†Ben-Bow C. Rena	A	305	June	675	30.59	7401	375
s. Holly Farm Caesar	D. Ben-Bow Bec						
†Ben-Bow NC. Charm	C	86	June	1120	49.86	2980	135
Ben-Bow NC. Jane	A	113	June	1080	48.60	4196	203
Ben-Bow NC. Lady	B	334	June	721	34.26	8209	384
†Ben-Bow NC. Rachel	C	94	May	986	48.65	2929	145

Benson, Helen R., Coventry Farm, Princeton, N. J.

*Coventry Anagram's Comely	C	211	May	1335	61.55	9206	432
*Coventry Annabelle	C	365	May	454	26.50	13634	685
s. Hilltop Butterfat Anagram	D. Coventry Princess Estelle						
Coventry Butterfat Clare	E	212	May	1152	49.34	8705	376
Coventry Butterfat Faline	D	125	May	1488	68.46	5550	258
Coventry Fanny's Valentine	E	84	May	1286	58.42	3473	164
Coventry Maxiene	G	178	May	1132	59.78	6400	353
Coventry Rose Marie	G	255	May	916	45.81	7753	378
*Coventry Veda's Hopeful	C	365	May	252	13.17	15902	776
s. Hilltop Butterfat Anagram	D. Veda's Mountain Rose						

§Berkowitz, Samuel, Deep Lake Farm, Lakeville, Conn.

†Broadland Carol	A	181	June	946	42.66	6856	286
†Deep Lake's Queen Gwendolyn	F	206	June	945	42.92	7467	309

§Berousek, E. R., Lily Lane Guernsey Farm, Oklahoma City, Okla. ARHT

†Lily Lane Africander's Trilby	G	96	May	1046	46.13	3279	144
s. Meadow Lodge Rex's Africander	D. Lily Lane Topsy						
†Lily Lane Royal Rex's Vanity	G	99	Apr	1051	51.93	3620	173
*†Lily Lane Royal Rex's Violet	E	131	May	800	45.21	3772	211

§Berousek, E. R. & Otto, Lily Lane Guernsey Farm, Oklahoma City, Okla. ARHT

†Hal Owen's Kay	G	257	May	698	40.12	6885	380
†Lily Lane Kingmaker's Countess	E	65	May	1092	52.44	2287	109
s. Meadow Lodge Rex's Kingmaker	D. Meadow Lodge Countess						
*†Lily Lane Vanity	A	264	May	883	45.51	8954	461
*†Lily Lane Velita	B	260	May	740	36.72	7737	367

§Berryland Fruit & Dairy Farms, Limited, Haney, British Columbia, Canada.

*†Berryland King's Flower Girl	D	136	June	1214	57.32	5470	260
†Berryland King's Foremost Faith	E	199	June	816	45.07	6624	391
†Nepolita's Memory	C	211	June	1041	52.19	8816	439
†Royal Prince's Princess	G	230	June	715	41.58	6738	354

Bethany-Homestead Farms, Incorporated, Honesdale, Pa.

Bethany Wistar's Kindness	C	39	Apr	1556	63.18	1988	80
s. Green Meads Wistar	D. Franchester Kindness						
*Raemelton Corking Duchess	A	338	May	840	46.37	11634	563

§Bickert, J. H., Marydale Farm, Albia, Iowa.

†Marydale F. Cherub's Ophelia	B	66	June	1108	53.41	2603	125
s. Iowanola Figtree's Cherub	D. Marydale Headliner's Opal						
†Marydale F. Cherub's Tillie	A	82	June	910	41.51	2598	118
s. Iowanola Figtree's Cherub	D. Gabriel's Teazle						
†Marydale F. Hank's Trudy	D	60	June	999	53.45	2050	109
s. Marydale F. Cherub's Hank	D. Marydale F. Cherub's Tillie						

§Bidstrup, R. H., Valmere Farm, Wapato, Wash. ARHT

*†Freer Acres Beauty's Bettie	D	232	June	1001	53.59	8148	435
Freer Acres Bonnie	C	365	June	19	1.12	12019	557
s. Western Glow Prince Butterfat	D. Freer Acres Bessie						
*†Hollinden Ophelia	A	82	June	1178	70.71	3352	180
*†Hollinden Quince	A	85	June	1139	59.48	3404	175
*†Hollinden Robinia	A	98	June	1212	60.61	4285	183
†Lady Pride of Golden Glow	B	97	June	1436	56.75	4884	187
†Middale Darliene	G	232	June	958	35.54	7717	285
†Middale Primrose	G	262	June	961	41.84	8956	382
†Nina's Pride of Golden Glow	B	197	June	922	45.19	7035	294
†Pride's Jane of Middale	G	58	June	1100	45.11	2127	94
†Pride's May of Middale	G	145	June	782	34.41	3954	161
†Pride's Sally of Middale	G	124	June	956	38.72	4044	167

Biever, W. J. & Son, Biever Farms, Adamsdale, Pa. ARHT

Alpha Juliet	G	210	June	740	37.85	5917	296
*Coldspring's Romulus Faithful	C	233	June	1049	51.95	8619	435
Fairlawn Peerless Hertha	G	355	June	664	36.20	8654	458
Flat Brook Her Jean	4G	169	June	866	39.86	5863	254
Flat Brook Patrica	4G	204	June	1007	46.25	8406	362

Bingham, Leland C., Edinham Farm, Ravenna, Ohio. ARHT

Edinham Lady Eleanor	E	365	Mar	300	18.53	10583	569
s. Raemelton Captivator	D. Champion's Butter Girl						

Bird, Charles S., Endean Farm, East Walpole, Mass.

*Endean Ness	A	287	June	1279	64.12	14415	678
Endean Odessa	G	53	June	1210	46.38	2081	80
s. Valleywood Valiant Crusader	D. Oaks Farm Jean						
Endean Valnella	E	76	June	1585	70.56	3993	168

Black, Roger A., Raemelton Farm, Mansfield, Ohio. ARHT

*Raemelton Bright Charm	B	36	Feb	1365	53.68	1736	73
s. Raemelton Brilliant Lad	D. Raemelton Triumph Charity						
*Raemelton Corking Coronet	B	365	June	206	9.49	10682	471
s. Raemelton Royal Corking	D. Raemelton Coronet						
*Raemelton Corking Mag	C	306	June	1092	56.79	11490	590
Raemelton Corking Marguerite	F	296	June	737	41.07	7545	409
*Raemelton Corking Netta	B	365	May	18	1.01	11091	596
s. Raemelton Royal Corking	D. Raemelton Sunny Netta						
Raemelton Corking Princess	F	357	June	845	41.49	11411	541
Raemelton Corking Queen May	E	176	June	1069	53.36	6642	307
Raemelton Corking Tranquil	D	157	June	994	45.03	6256	265
*Raemelton Corking Wistaria	D	235	June	1268	55.32	10657	443
Raemelton Levity Cora	F	38	June	1211	58.17	1497	71
s. Pine Manor Levity King	D. Raemelton Triumph Cora						
Raemelton Levity Coronet	F	217	June	856	35.12	7242	286
Raemelton Levity Desire	F	308	June	828	47.78	9046	485
Raemelton Levity Netta	F	193	June	968	53.14	6309	333
Raemelton Levity Queen	F	206	June	864	47.37	6292	321
Raemelton Levity Wistaria	E	48	June	1323	58.91	1973	87
s. Pine Manor Levity King	D. Green Meads Queen Wistaria						
*Raemelton Royal Marquise	A	260	June	1179	48.36	12672	548
Raemelton Sunny Coronal	F	331	June	927	45.75	11901	557
Raemelton Sunny Mag	A	264	June	544	28.56	11189	562
s. Sunnyvale Sun	D. Magnetta Duchess						
Raemelton Triumph Bonnie	G	284	June	707	34.45	7625	362
*Raemelton Triumph Cora	B	166	June	1081	57.33	6890	369
*Raemelton Triumph Coronet	A	146	May	1165	55.93	5783	263
s. Raemelton Sunny Triumph	D. Langwater Coronal						
Raemelton Triumph Duchess	G	56	June	1313	53.45	2387	103
s. Raemelton Sunny Triumph	D. Raemelton Sunny Duchess						
*†Raemelton Triumph Glamour	A	365	June	305	18.87	10179	522
s. Raemelton Sunny Triumph	D. Raemelton Royal Glamour						
*Raemelton Triumph Queen	A	332	June	959	51.81	11896	655

Black, S. Bruce, Twin Valley Farm, East Pepperell, Mass. ARHT

Birch Brae Denice	D	204	May	799	46.27	6848	328
*Deershorn Foremost Lucky	B	140	May	1102	55.02	5893	290
*Savery's Robena	D	144	May	1144	54.36	6150	276
*Twin Valley Jim's Buttercup	A	163	May	1077	70.11	6470	340
Twin Valley Levity Buttercup	E	129	May	1049	57.19	5090	259
*Two Cedars Confidence	A	164	May	1162	48.34	7278	292
*Whimsy Pilgrim	C	132	May	1189	63.02	5471	285

§Blaine, W. E. & Freshwater, James K., Lee-Mar Farm, Columbus, Ohio. ARHT

†Fairlawn Peerless Gaiety	E	161	June	611	26.78	3935	165
†Kenmar Hills Gwynne	G	138	June	960	37.64	4329	166
†Kenmar Hills Princess June Rose	D	167	June	822	36.52	4817	217
†Marvel's Julabelle of Avalon	E	190	June	802	36.29	5354	244
*†McDonald Farms Flora	A	141	June	888	39.38	5129	224
*†Romeo's Prediction Delovely	B	72	June	1141	56.38	2878	121

Blakeford Farms, Incorporated, Queenstown, Md. ARHT

Blakeford Adele	G	365	June	905	46.46	11581	572
s. Blakeford Steadfast King	D. Blakeford Sweet Adeline						
Blakeford Bess	G	365	June	554	25.27	9282	383
s. Langwater Ambassador	D. Blakeford Bessie						
*Blakeford Content	D	162	June	808	41.00	5344	255
Blakeford Corona	G	162	June	934	53.92	5797	315
Blakeford Deanie	G	64	June	1070	50.93	2284	103
s. Blakeford Steadfast King	D. Blakeford Debby						
*Blakeford Fern	A	146	June	1447	66.57	8022	361
*Blakeford Gem	D	355	June	677	46.94	12361	670
Blakeford Granada	G	49	June	785	23.95	1241	43
s. Blakeford Resolute	D. Blakeford Gracie						
Blakeford Moselle	G	80	June	1215	59.55	3281	161
Blakeford Pandora	G	86	June	1059	45.55	2670	119
*Blakeford Patina	D	154	June	1159	57.25	6781	330
*Blakeford Peg	A	64	June	1559	67.05	3351	145
Blakeford Tranquility	G	45	June	1136	48.63	1587	70
s. Blakeford Tranquil's King	D. Blakeford Tranquil						
*Blakeford Wenda	4A	73	June	1628	69.22	3916	176

Blanchard, A. S., Open Hearth Farms, Ontario, N. Y.

*†Chapman's Royal Laura	A	55	June	1473	67.63	2666	122
s. Cornell Royal Superb	D. Pride's May of Walnut Knoll						
†Fair Field Deanie R.	G	70	June	659	34.30	1603	77
s. Fair Field Royal Rex	D. Fair Field Deanie Victor 2d						
*Fritzlyn King's Lily	4E	94	June	1236	60.22	4409	208
†Open Hearth Belle's Lady	G	61	June	900	45.75	1914	91
s. Open Hearth Rex	D. Open Hearth Belle						
*†Open Hearth Julia	A	61	May	1344	77.58	2489	149
s. Open Hearth Rex	D. Schaaffield Addie						
*†Open Hearth Ken's Mayflower	B	91	June	1203	58.97	3869	187
s. Schaaffield Kensington	D. Wychmere Butterfat Mayflower						
*†Open Hearth Rex's Moonbeam	C	30	June	1151	54.70		
s. Open Hearth Rex	D. Wychmere Butterfat Moonbeam						
*Raemelton Corking Duchess	A	365	June	507	26.41	12142	589
s. Raemelton Royal Corking	D. Raemelton Golden Duchess						
†Ridgewood Gold's Lassie	F	41	June	983	45.34	1355	62
s. Rose's Gold Bond	D. Ridgewood Booster's Lassie						
*†Winbernie Forester Faithful	E	60	May	1374	67.65	2569	138
s. Sherwood Forest Kama	D. Wychmere Faith						

§Boehlke, Wilbur F., Gem-View Guernsey Farm, Murtaugh, Idaho. ARHT

†Gem-View Grace	G	305	Feb	527	22.40	9403	405
s. Lad's Phyllister of Middale	D. Russellhurst Grace						
†Gem-View Kay	F	86	Feb	1032	47.70	3305	143
s. Lad's Phyllister of Middale	D. Kit of Highland View						
†Gen-Nez-Ida Mary	D	108	Feb	1083	41.17	4256	169
s. Phyllad	D. Marymoor Bud's Approach						
*†Kit of Highland View	A	305	Jan	622	42.13	10673	565
s. Wesclair Royal Born	D. Lucy of Highland View						
*Old Homestead's Joy's Twinkel	A	365	Oct	418	18.17	13576	580
s. Bonneville Prestor	D. Old Homestead's Joy						
*†Old Homestead's Joy's Twinkel	A	87	Feb	1393	52.95	4445	189
s. Bonneville Prestor	D. Old Homestead's Joy						
*†Peggy's Dina	C	273	Jan	629	34.92	9791	492
*†Prairie View Ruby 2nd	A	305	Feb	433	22.12	12089	644
s. Willows Hector	D. Prairie View Queen						

§Boeing, W. E., Aldarra Farms, Seattle, Wash. ARHT

†Golden Charm of Aldarra	G	62	June	1203	43.93	2486	91
†Luella of Aldarra	G	51	June	1071	42.53	1968	76
†May of Aldarra	F	34	June	1107	48.71	1241	54
s. Western Glow May's Royal	D. Western Glow Levity						
†Suffragette of Aldarra	G	122	June	1098	44.60	5327	189
*†Western Glow Beliadonna	A	150	June	1430	67.94	7819	337
*†Western Glow Holly	B	253	June	438	21.69	6974	326
*†Western Glow Lady Esther	C	115	June	1107	55.57	5155	256

*†Western Glow Levity	A	122	June	1189	49.13	5707	239
*†Western Glow Patience	B	122	June	1103	52.43	5073	233

Bolton, Charles B., Franchester Farms, Lyndhurst, Ohio. ARHT

*Benetta Rosalie	A	336	June	891	49.03	13567	681
Bethany Star Dahlia	G	202	June	914	53.58	7308	379
Bethany Wistar's Reflect	G	334	June	719	42.44	9750	505
*Charlescote Wendy	A	167	June	1114	49.70	7291	321
Franchester Free Adalade	G	268	June	741	38.61	7242	377
Franchester Free Laughter	D	235	June	1412	64.40	12960	561
Franchester Free Waterwitch	G	365	June	407	23.29	11343	510
s. Langwater Freeman	D. Franchester Waterwitch						
*Franchester Moonbeam Anna	D	365	June	606	34.92	13907	669
s. Woodholm's Moonbeam	D. Charlescote Wendy						
*Franchester Noble Kindness	A	365	June	528	23.43	13315	543
s. Green Meadow Renown	D. Franchester Kindness						
Franchester Novel Wistaria	C	300	June	784	37.28	10903	496
Franchester Saint Clarinda	D	171	June	1147	56.57	7435	351
Franchester Saint Delight	G	365	June	323	19.51	11505	601
s. Franchester Shawnee	D. Franchester Noble Lady						
Franchester Saint Kate	G	365	May	283	15.04	10639	451
s. Franchester Shawnee	D. Franchester Super Lassie						
*Franchester Super Lassie	B	288	June	1046	50.86	12904	579
*Franchester Winifred	A	186	June	1052	52.01	8147	381
*Marimack's May Gem	C	174	June	1599	66.04	10829	445
s. Vagabond's Steadfast	D. Franchester May Lass						
*Riegeldale Emory's Itchen	B	162	June	1244	68.70	8035	425
*Riegeldale King's Bubbles	A	95	May	1463	66.72	4880	225
*Secret's Radiance	C	151	June	1245	68.73	7302	355
Shamrock Free Generous	F	167	June	902	47.37	5799	278

§Bond, G. W. & Son, Prairie Bloom Guernsey Farm, Junction City, Oregon. ARHT

*†Flora of Prairie Bloom	D	271	June	591	30.22	8381	428
†Maxim's Fairy Queen	G	305	June	309	17.43	9141	508
s. Maxim of Prairie Bloom	D. Lady's Fairy Princess						
Maxim's Junetta	G	245	June	730	34.76	6168	270
†Maxim's Lady Blossom	G	261	June	879	55.60	7858	447
*†Prairie Bloom Ella	B	258	June	744	46.93	8125	496
†Prairie Bloom Elma	G	277	June	743	42.50	7231	357
†Prairie Bloom Fancy Girl	G	232	June	867	44.67	7136	371
*†Prairie Bloom Fashion	E	177	June	924	49.64	6683	338
*†Prairie Bloom Flossie	E	305	June	115	7.94	6864	415
s. Chicona Pasha	D. Selma's Sylvia of Waldo Hills						
†Prairie Bloom Foxy	G	305	June	37	2.11	8574	466
s. McKenzie Meadow Ferdinand	D. Prairie Bloom Rose						
†Prairie Bloom Frolic	G	294	June	237	11.52	6747	391
*†Prairie Bloom Frosty	F	257	June	754	52.40	7709	454
†Prairie Bloom Glenna	G	112	June	963	49.12	3756	188

§Borrecco, J. S., Borrecco's Guernsey Farm, Fresno, Calif.

†Fresno Beautifully Lady	A	97	June	1533	67.64	5332	250
†Fresno Rex's Darling	E	168	June	902	44.83	5933	267
†Fresno Valor Bell	A	156	June	1278	59.71	7181	305
†Fresno Valor Connie	D	74	June	1236	57.26	3206	141
s. San Carlos Valor	D. Fresno Bonnie						
†Fresno Valor Rosemary	A	137	June	1066	61.09	5957	364
†Happyholme Defender's Pride	A	68	June	1361	83.74	3300	186
s. Happyholme Defender	D. Escalon Golden Pride						
†Jesbel of El Verano	A	127	June	1559	59.40	7082	266

§Borrecco, J. W., Borrecco's Guernsey Farm, Fresno, Calif.

Fresno Valor Honey	F	60	June	1162	46.40	2358	99
s. San Carlos Valor	D. Fresno Donna Girl						
†Fresno Valor Topsy	D	77	June	936	46.94	2669	123
s. San Carlos Valor	D. Fresno Sweet Violet						

Boulder Bridge Farm Company, Excelsior, Minn.

*Alford Farm Diana	4A	300	June	750	35.20	8827	400
Arlene's Babe of Erdale	A	233	June	1006	44.89	10245	466
*Boulder Bridge Panchito	C	122	June	1474	57.49	6502	267
*Boulder Bridge Quadrine	E	365	June	83	4.36	11818	510
s. Valleywood Valiant Hero	D. Boulder Bridge Nosegay						
Boulder Bridge Quebec	F	272	June	1139	55.74	11602	532
Boulder Bridge Quill	F	365	June	753	38.98	11516	561
s. Valleywood Valiant Hero	D. Katy's Janette of Smithdale						
Boulder Bridge Quotation	F	365	May	1062	57.35	13118	660
s. Valleywood Valiant Hero	D. Laddie's Rex June						
Boulder Bridge Ramona	G	328	June	789	42.62	10274	514
Boulder Bridge Raven	G	114	June	1265	48.98	5243	200
Boulder Bridge Rebecca	G	326	June	963	50.94	10441	483
Boulder Bridge Reva	G	339	June	852	41.58	13147	577
Boulder Bridge Revel	G	273	June	1181	47.95	11631	465
Boulder Bridge Rhea	G	186	June	1238	56.47	7968	353
Boulder Bridge Rhoda	G	238	June	1058	47.33	9083	391
Boulder Bridge Rilma	G	255	June	1028	44.76	9376	379
Boulder Bridge Rosabel	G	294	June	1026	43.81	10273	446
Boulder Bridge Rosetta	G	273	June	826	43.63	8498	444
Boulder Bridge Rosette	G	195	June	1067	61.61	7591	399
Boulder Bridge Salome	G	68	June	894	44.72	2046	94
s. Boulder Bridge Matchmaker	D. Barbara's Josie of Smithdale						
Boulder Bridge Sapphire	G	52	June	1165	43.83	2018	74
s. Boulder Bridge Matchmaker	D. Butterfat Fashion Primrose						
*Butterfat Fashion Primrose	4A	305	June	229	11.35	11401	529
s. Butterfat Fashion King	D. Fashion of Davidson Farm						
Matchmaker's Pride	A	38	June	1237	57.30	1558	72
s. Boulder Bridge Matchmaker	D. Kerry of Boulder Bridge						

§Boyd Farm Company, Yuba City, Calif.

†Boyd Farm Fay's Edith	E	287	June	170	8.50	4432	226
†Boyd Farm Princess Biddy	D	305	June	188	11.02	7227	364
s. Happyholme Maida's Prince	D. Burma of Jacinto						
†Boyd Farm Princess Gem	G	231	June	545	28.35	4741	256
†Boyd Farm Princess Katie	C	305	June	567	31.98	9044	482
s. Happyholme Maida's Prince	D. Boyd Farm Fay's Kate						
†Boyd Farm Royal Katie	G	167	June	668	31.77	4247	192
Boyd Farm Royal Letitia	G	161	June	403	16.51	2969	125
†Boyd Farm Treasure's Drusilla	F	171	June	674	29.61	4654	207
†Boyd Farm Treasure's Libby	G	221	June	505	24.52	4127	186
†Boyd Farm Treasure Terry	G	161	June	589	25.66	3302	142
*Princess Dessia of Boyd Farm	A	326	June	739	40.39	11006	556

Brackley, Almon L., Maple Lane Farm, Kingfield, Maine.

Ariminta of Maple Lane	A	74	May	1804	66.59	4106	149
Dianna of Maple Lane	A	145	June	2194	85.59	10179	413
Dirigo's Pride of Maple Lane	A	56	Apr	1719	79.08	3008	137

Bremer, Arnold, Palmyra, Nebr.

*Wydevue Lady	A	330	Jan	113	6.36	3986	424
s. Daffydill's Crusader	D. Daffydill's Majestic Cleony						

§Brewer, Wayne, Ka-Wa Farms, Union City, Ind. ARHT

†Fountaine Collegate's Carol	F	137	June	939	43.71	4553	209
†Fountaine Collegate's Content	F	233	June	682	39.28	5632	302
¶Fountaine's Goldenglow	G	279	June	507	27.92	6662	355
Fountaine's Starglow	E	176	June	499	22.96	4245	199
†Fountaine Vienna	F	210	June	740	42.23	5622	299
†Indianola Penny	G	136	June	847	38.57	3971	164
†Ka Wa Farms Astor	G	76	June	882	44.13	2135	96
s. Sunnydale's Sergeant	D. Valor's Tulip						
†Welcome In Bright Star	F	216	June	1052	46.83	7704	357

Bricker, E. M., Mrs., Eth-Mead Guernsey Farms, Northville, Mich. ARHT

*Eth-Mead A. Cassandra	A	271	June	1118	52.92	12688	532
†Eth-Mead Charm	F	158	June	764	36.16	4020	189
†Eth-Mead Coronation Patricia	F	72	June	1069	50.14	2492	122
†Eth-Mead Dolly Bloom	F	145	June	902	45.41	4291	201
*Eth-Mead F. Goldy	A	267	June	948	55.70	10559	576
*Eth-Mead FR. Glorianna	D	271	June	824	44.28	9764	493
Eth-Mead FR. Golden Patricia	F	278	June	667	36.50	7700	386
Eth-Mead FR. Laurel	D	285	June	528	30.79	5487	297
†Eth-Mead G. Priscilla	F	76	June	809	38.38	2000	94
Eth-Mead M. Cornflower	G	267	June	936	46.81	8983	412
Eth-Mead Merry Dora	F	195	June	804	45.28	6044	314
†Eth-Mead O. Goldy	E	53	June	870	43.09	1486	73
s. Eth-Mead Foreman	D. Eth-Mead F. Goldy						
†Eth-Mead O. Gypsy	F	60	June	937	50.46	1797	90
Eth-Mead Patience	F	230	June	733	39.10	7116	352
†Eth-Mead P. Blanche	F	122	June	755	39.13	3028	136
†Eth-Mead P. Caprice	G	96	June	814	37.12	2555	124
s. Eth-Mead P. Coronation Prince	D. Eth-Mead Sage Caprice						
†Eth-Mead P. Coronation Glory	E	81	June	838	47.96	2235	118
†Eth-Mead P. Dora	G	139	June	813	37.59	4046	163
†Eth-Mead P. Joyful	G	155	June	717	31.86	3846	156
†Eth-Mead P. Minnie	G	172	June	878	43.21	5981	275
†Eth-Mead Priss	E	72	June	760	40.18	1839	91
†Eth-Mead P. Wistful	F	81	June	890	40.05	2352	107
Eth-Mead Winsome	F	262	June	644	39.25	8089	405
Playhaven M. Geraldine	D	273	June	1195	58.23	10811	518
Riegeldale King's Fannie	G	230	June	883	45.68	7720	362

§Brinkman, Ruth F., Echo Farm, Huntington, N. Y. ARHT

†Robin Run Cynthia Lotta	E	39	June	1488	70.86	1924	91
s. Robin Run Ida's Joe Lotta	D. Robin Run's Nona Lotta						
*†Stonehouse Mercy	B	37	June	1265	63.76	1540	77
s. Stonehouse Ebenezer	D. Stonehouse Charity						

Brookhart, E. J., Ancestral Acres Stock Farm, Celina, Ohio. ARHT

Ancestral Acres Esther	4G	156	June	932	31.71	5285	183
*Ancestral Acres Frances	4c	207	June	872	40.14	6804	303
Ancestral Acres Kate	4G	37	June	1017	47.23	1226	56
s. Pine Manor Golden Son	D. Kathryn of Ancestral Acres						
Ancestral Acres Mary Bess	4G	33	June	952	46.75	1025	50
s. Langwater Esquire	D. Lone Oak Mary Bess						
*Ancestral Acres Sadie	4B	111	June	1431	61.00	5960	261
Ancestral Acres Sandra	4F	243	June	854	39.04	7563	356
Ancestral Acres Sophia	G	162	June	874	37.97	5289	230
*Linda's Lou of Ancestral Acres	A	142	June	1377	61.59	6775	339
*Marietta le Rose	4B	133	June	917	42.46	5102	231
*Welcome-In Catalpa	A	352	June	987	45.23	13797	623

Brown, A. L., Clear Springs Farm, Concord, N. C.

Clear Springs' A. Sue	G	365	May	16	.84	8887	409
s. Clear Springs' Advancer	D. Irvindale Gay Susie						
Clear Springs' Bright May	G	186	May	885	53.40	5867	303
*Clear Springs' Elizabeth	A	168	May	1282	73.60	7496	386
*Clear Springs' Fred's Geniva	B	197	May	1168	55.84	7789	367
*Clear Springs' G. Fanchette	A	143	May	1041	55.81	5200	258
Clear Springs' Gold Fanny	G	130	May	857	36.86	4194	178
*Clear Springs' Gold Harriet	D	182	May	1043	57.37	7210	345
Clear Springs' Gold Lass	G	354	May	647	41.37	8241	446
Clear Springs' Max Aline	G	342	May	726	37.40	8440	408
Clear Springs' Maxim A. Gee	C	151	May	1105	57.05	5798	290
Clear Springs' Maxim A. Jennie	E	151	May	997	49.00	5452	253
Clear Springs' Maxim A. Susan	G	365	May	589	33.63	10291	510
s. Clear Springs' Advancer	D. Clear Springs' Clusta						
*Clear Springs' Maxim F. Gladys	B	161	May	1222	71.27	6481	342
s. Maxim's Master Fred	D. Gippy Princess Jill						
Clear Springs' Maxine	G	331	May	959	49.13	10591	480
Clear Springs' Max's Flower	F	133	May	1073	54.94	4808	237
Clear Springs' Prince's Joy	G	284	May	787	52.18	7548	427
Clear Springs' Princess Gwen	B	161	May	812	51.09	4944	267
Dinsmore Maxmost Alice	A	160	May	1021	51.57	5619	282
Fashion's Jeanie	B	267	May	836	47.78	7781	454
*Hamilton County Anchor's Gem	E	335	May	1125	62.14	15412	754
McDonald Farms Ioma	G	186	May	882	45.60	6131	306
*Princess Cynthia	A	266	May	970	52.90	9269	482
Sapona's Morning Star	A	265	May	1155	62.86	9851	519
Wakefield Sir Walter's Pearl	G	276	May	754	47.23	7447	412
*Zimalcrest Romona	A	186	May	1097	51.48	6430	285

§Brown, Donaldson, Mount Ararat Farms, Port Deposit, Md. ARHT

†Alert's Best Yet of Mr. Ararat	F	266	May	682	32.44	5892	288
†Alert's Cadence of Mt. Ararat	G	174	May	762	38.90	4820	255
†Alert's Carie of Mt. Ararat	F	176	May	889	45.82	5400	291
†Alert's Carla of Mt. Ararat	E	120	May	1050	42.95	4193	187
†Alert's Celia of Mt. Ararat	G	83	May	1063	43.48	2818	120
¶Alert's Chalice of Mt. Ararat	G	267	May	642	28.64	7237	353
†Alert's Choice of Mt. Ararat	E	97	May	1293	58.21	3808	174
†Alert's Comely of Mt. Ararat	G	273	May	489	28.11	5124	262
†Alert's Cream of Mt. Ararat	G	84	May	906	40.32	2455	111
†Alert's Crocus of Mt. Ararat	G	103	May	890	53.01	2991	149
*†Bolton's Rilma Rose	A	39	May	1748	88.29	2128	107
s. Rilma's Cathedral Rose's King	D. Trixie's Natie of Bolton						
*†Challenger's Aida	C	170	May	799	44.36	5366	276
*†Douglaston Viscountess Valentia	A	102	May	1503	70.65	4650	228
*†Fancier's Babette of Mt. Ararat	E	156	May	859	36.11	4690	202
*†Fancier's Blest of Mt. Ararat	E	53	May	1307	54.27	2041	97
*†Fancier's Brenda of Mt. Ararat	E	305	May	343	18.60	6747	341
s. McDonald Farms Fancier	D. Sonsie Ada G.						

†Fancier's Cathy of Mt. Ararat	G	127	May	736	41.27	3278	172
†Fancier's Cherie of Mt. Ararat	G	92	May	1232	49.18	3395	141
†Fancier's Cherub of Mt. Ararat	G	112	May	958	38.91	3697	165
†Fancier's Chic of Mt. Ararat	G	170	May	756	37.47	5097	234
†Fancier's Clair of Mt. Ararat	G	88	May	934	41.95	2654	120
†Fancier's Coquet of Mt. Ararat	G	88	May	913	40.19	2653	109
†Fancier's Crilla of Mt. Ararat	G	144	May	769	38.48	4010	198
*†Foremost Queeniemae	A	55	May	1860	71.62	3011	125
*†Foremost Raina	A	77	May	1471	64.03	3812	165
*†King's Alexandra of Mt. Ararat	B	64	May	1299	62.39	2812	135
S. Caroline's King D. Challenger's Upland's Lady							
*†King's Angella of Mt. Ararat	B	132	May	966	50.28	5489	268
*†King's Augusta of Mt. Ararat	C	113	May	988	44.48	4188	192
*†King's Baroness of Mt. Ararat	E	248	May	439	23.13	5861	305
*†King's Bonny of Mt. Ararat	C	71	May	1076	45.23	2057	91
S. Caroline's King D. B. Rose King's Bessie							
*†King's Bretna of Mt. Ararat	D	118	May	1492	62.99	5361	262
*†King's Luelabell of Bolton	B	282	May	711	39.70	7855	425
*†Maple Lane Africander's Gordie	A	54	May	1327	69.02	2051	114
S. Saugerties Africander D. Fair Weather Gordie							
†Marlboro Betsy	G	172	May	1087	42.97	5939	237
†Marlboro Marie	G	120	May	895	41.20	3630	161
†Marlboro Patsy	G	209	May	1007	43.83	6689	291
†Mt. Ararat Alert's Carmelita	G	37	May	840	41.78	988	49
S. Langwater Alert D. Thatch Meadow Rhoda							
†Mt. Ararat Alert's Columbine	F	127	May	819	42.79	3291	171
†Mt. Ararat Fancier's Dorene	G	55	May	1136	45.91	1953	79
*†Mt. Ararat's Azalea	C	71	May	1437	71.85	3497	177
*†Mt. Ararat's Butterfat Bae	A	74	May	1439	60.59	3467	155
*†Mt. Ararat's Butterfat Madonna	A	97	May	1463	60.00	4735	209
*†Mt. Ararat's Caroline Princess	A	151	May	1258	59.66	5515	289
*¶Mt. Ararat's Caroline's Austell	A	282	May	684	33.89	8899	427
*†Mt. Ararat's Challenger Rhea	A	228	May	961	34.22	8059	402
*†Mt. Ararat's Forget Me Not	A	189	May	1320	73.93	8825	480
*†Mt. Ararat's King's Cody	A	140	May	1101	58.36	5262	250
*†Mt. Ararat's Penelope	A	276	May	762	43.10	8498	502
*†Mt. Ararat's Procris Rose	A	271	May	1007	59.44	9990	478
*†Mt. Ararat's Sabra	A	61	May	1752	73.62	3205	132
*¶Mt. Ararat's Valiant Senatora	B	298	May	721	37.39	8594	421
*†Mt. Ararat's Valiant's Ida	A	148	May	952	35.15	6308	290
*†Rex's Agnes of Mt. Ararat	C	86	May	1327	53.75	4019	177
*†Rex's Aleen of Mt. Ararat	C	175	May	1306	67.91	8208	405
*¶Rex's Alfontina of Mt. Ararat	C	154	May	1265	50.62	6395	265
*†Rex's Aqua of Mt. Ararat	B	44	May	1593	68.52	2206	100
†Rex's Caro-Babe of Mt. Ararat	G	143	May	1243	47.25	5544	223
†Rex's Cola of Mt. Ararat	G	87	May	1285	49.48	3277	130
†Rex's Colleen of Mt. Ararat	G	301	May	820	36.53	8212	350
†Rex's Cowslip of Mt. Ararat	G	102	May	855	48.10	3017	168
*†Rex's Nettie of Bolton	A	90	May	1510	70.22	4540	230
*†Riveredge Alert's Charity	C	131	May	1037	49.26	5085	256
*¶Riveredge Alert's Patience	D	282	Feb	118	7.06	9026	431
S. Langwater Alert D. Riveredge Francois' Pride							
*†Riveredge Alert's Winsome	A	58	May	1714	71.15	2915	133
*†Rosebud's Monsieur's Violet	A	71	May	1353	72.53	3061	149
*†Sherwood Forest Queen Kudos	A	116	May	1207	50.71	4761	203
*†Wonderboy's Rosalind of Bolton	A	113	May	1163	65.05	5129	266
*¶Yeoman's Bali of Mt. Ararat	E	266	May	698	36.24	6404	317

Brundige, W. P., P. L., & Angie, Elm Echo Farm, Columbus, Ohio. ARHT

Fairlawn L. First Light	C	254	May	954	49.08	9311	464
Fairlawn L. Gladness	E	217	May	867	48.66	7326	372

§Buckingham, S. McLean, Mount Fair Farm, Watertown, Conn. ARHT

*†Kinetta of Mount Fair	A	185	June	927	45.52	7981	358
Mt. Fair Golden Hetty	G	324	June	635	31.15	6723	362
Mt. Fair Harvest Belle	F	249	June	919	42.64	6937	316

Burden, James A., Est., Woodside Farm, Syosset, N. Y.

Agape of Woodside	C	284	June	663	43.41	7711	411
Flower of Woodside	B	170	June	1049	47.21	6932	303
Glamor of Woodside	C	265	June	585	32.46	7470	386
†Lady Surprise of Woodside	E	305	June	70	8.37	9421	409
S. Khedive of Woodside D. Wonder of Woodside							
Sampie of Woodside	A	61	June	1183	47.11	2458	101
Tatler of Woodside	E	267	June	531	37.37	6340	395

§Bureau of Dairy Industry, Columbia, S. C.

Di-Sequel Cavalier Amelia	D	45	June	920	42.33	1228	56
S. Saugerties Royal Sequel D. Sequel's Cav Amelia							
Sequel's Cavalier Fay	F	226	June	537	27.90	4903	251
*Sequel's Gencav Amelia Girl	A	223	June	851	43.44	6326	330
*Sequel's General Twicav Cora	A	183	June	969	45.08	6868	327
*Sequel's General Twicav Dora	A	159	June	947	41.21	5852	275
Sequel's Genray Arline	E	122	June	976	41.51	4111	196
Sequel's M. C. Raider Girl	C	315	June	724	32.60	8725	440
Twi Sequel Gen Twicav Amy	G	80	June	587	24.02	1635	80
Twi Sequel Gen Twicav Dot	F	122	June	696	31.68	3202	153

§Burger, Albert, Burger's Place, Encinitas, Calif. ARHT

*†Beauty of Burger's Place	B	131	June	1019	53.50	4949	236
†Lubas Beauty of Burger's Place	G	36	June	1243	46.00	1470	54
S. Adohr Lubas Marlin D. Beauty of Burger's Place							
*†Primrose Lea of Burger's Place	D	303	June	973	59.47	10587	617
*†Susie of Burger's Place	B	141	June	1077	57.65	5699	291
*†Susie of Whidby Island	A	303	June	1124	61.87	11741	620
*†Valentine's Rose Marie	A	273	June	1007	52.47	10160	526

§Burns, Arthur C. & Sons, Darby Maple Farms, Milford Center, Ohio. ARHT

Darby Maple Charm	G	224	May	761	35.41	5526	233
Darby Maple Daffy	G	153	May	429	21.15	3293	160
Darby Maple Daisyette	G	141	May	684	29.37	3307	137
Darby Maple Dixie Bell	E	293	May	347	19.36	4976	245
*Darby Maple Fanny	B	248	May	772	32.92	8325	345
*Meeklyn's Patience	A	42	May	2016	85.31	2637	111
S. Vaillant's Bulgar of Elgereon D. Meeklyn's Precious							
Morrow's Proud Sara	F	158	May	774	32.08	4117	166
*Welcome-In Sunnyside	C	319	May	399	26.16	8161	392

Burroughs, C. F., Bayville Farms, Lynnhaven, Va. ARHT

†Bayville Bi's Foremost Fannie	G	127	May	704	31.08	3475	147
Bayville Contender's Gay Tokay	G	251	May	785	40.92	7207	368
Bayville Contender's Jubilina	4G	273	May	643	36.23	6908	364
†Bayville Contender's Margie	E	117	May	704	35.02	3058	154
Bayville Contender's Neda	E	243	May	801	40.65	7200	371
Bayville Dimple's Maxie	4G	178	May	880	41.12	5820	262
Bayville Dimple's May	E	198	May	1019	47.72	7167	364
†Bayville Dimple's Ray Girl	D	118	May	876	36.00	3049	118
†Bayville Duke's Echo Girl	F	122	May	1039	39.50	4391	178
Bayville Duke's Fairy	C	128	May	918	50.17	4299	210
†Bayville Duke's Francesca	E	110	May	1020	41.43	3840	187
Bayville Duke's Pride	4E	264	May	771	38.50	8201	384
Bayville Duke's Princess	4D	265	May	742	43.23	7291	401
Bayville Duke's Viney	E	273	May	704	36.29	7257	382
Bayville Fawn's Bella	F	163	May	798	39.91	5007	259
*Bayville Fawn's Berta	E	237	May	637	31.19	6422	303
Bayville Fawn's Fairy	F	182	May	805	35.62	4777	227
Bayville Fawn's Itchen Lass	4F	221	May	853	45.46	6918	375
†Bayville Fawn's May	F	144	May	791	39.59	4256	214
Bayville Fawn's Nettie	E	120	May	911	43.65	3972	203
†Bayville Fawn's Petsy	F	92	May	857	32.66	2810	127
Bayville Fawn's Unity	4D	173	May	1007	46.24	6430	288
†Bayville Frank's Dasia	G	138	May	802	38.50	3838	166
†Bayville Frank's Viola	F	135	May	691	34.93	3537	169
*Bayville Hermes' Folly	B	201	May	752	38.89	6257	318
*Bayville Hermes Itchen Bell	4B	260	May	764	42.60	7711	418
Bayville Hermes' Mollie	C	365	May	214	16.63	9373	565
S. Maxim's Hermes of Quail Roost D. Maxim's Mollie							
†Bayville King's Lady Bird	G	130	May	844	43.51	3587	166
Bayville Maxim's Alicia	E	251	May	860	43.45	7679	392
Bayville Maxim's Diana	C	151	May	925	42.22	5141	256
Bayville Maxim's Dot's Neda	E	242	May	843	41.01	7720	374
†Bayville Maxim's Fair May	D	106	May	743	30.85	2910	130
*Bayville Maxim's Frances	A	160	May	979	44.26	6333	290
*Bayville Maxim's Gay Tokay	B	160	May	1104	48.93	6628	329
*Bayville Maxim's Nita	D	365	May	245	17.31	12477	626
S. Maxim's Hermes of Quail Roost D. Maxim's Nita of Bayville							
Bayville Maxim's Queen Ann	F	146	May	997	48.26	5268	239
¶Bayville Maxim's Ruth	F	175	May	759	32.41	6105	294
Bayville Maxim's Surprise	F	318	May	831	45.42	10506	526
Bayville Noble Dollie	F	167	May	860	45.09	5212	239
Bayville Noble Itchen Lass	4D	182	May	635	35.29	4571	262
Bayville Noble Mollie	F	362	May	450	25.97	8819	453
S. Quail Roost Illustrator D. Bi's Mollie of Bayville							
†Bayville Prince's Bella	D	78	May	1459	52.55	3756	143
†Bayville Prince's Lady Vine	C	113	May	1238	56.46	5015	244
†Bayville Prince's Marge	D	154	May	831	41.14	4903	256
¶Browney's Sunshine Sue	B	166	May	1012	47.58	6630	313
*Bubbles of Bayville	4B	247	May	1071	42.23	10911	443
Constance of Cottonade	E	87	May	1244	50.27	3678	159
Flash of Green Valley Farm	A	120	May	1455	63.46	6253	267
Grassy Meadow's Dream Girl	C	56	May	1180	64.31	2309	125
S. Ruayne King's Comet D. Midget of Grassy Meadow							
Grassy Meadow's Maxim Jane	F	154	May	818	41.49	5312	296
*Ideal's Goldena	A	56	May	1527	81.09	2714	129
Kitty of Green Valley	D	120	May	1209	59.49	5103	241
Maybelle of Grassy Meadow	G	87	May	1132	52.10	3462	170
*Ruayne Hermes Queen	A	138	May	969	48.88	4778	249

§Calhoun, E. F., Twinkle Star Ranch, Grants Pass, Oregon. ARHT

*†Birdina of Twinkle Star Ranch	B	305	May	442	27.66	8894	493
S. Royal Prince Luke D. Birdie of Twinkle Star Ranch							
†Freda of Twinkle Star Ranch	G	245	May	866	44.79	7213	351
†Frisky of Twinkle Star Ranch	G	214	May	717	35.86	5340	271
*†Queen of Twinkle Star Ranch 2d	A	197	May	1051	57.32	7836	423

§Calhoun, J. C., Twinkle Star Ranch, Grants Pass, Oregon. ARHT

Birdella of Twinkle Star Ranch	G	208	May	811	43.00	6009	324
*†Dolly of West Place	A	305	Apr	453	22.63	9031	402
S. Charlescote Colombo D. Peggy of West Place							
Rhoda of Twinkle Star Ranch	G	358	May	703	36.08	10198	473

Camp, W. M., Holliknoll Farm, Franklin, Va. ARHT

*Burch's Butterfat Lois	G	317	May	1175	57.85	12547	587
Burch's Silver Victory	4F	140	May	969	48.17	5124	258
*Camellia of Garden Creek	4B	187	May	962	58.16	6915	405
Camp's Watershed's Princess	4G	174	Apr	1067	53.60	6365	310
Carol Glory Princess	G	352	May	588	38.83	8859	509
Cesor Maxim's Nectar	4F	231	May	882	53.56	7053	423
Clear Springs' Maxim F. Garbo	4C	305	May	14	.97	6368	356
S. Maxim's Master Fred D. Appin's Joan							
Fairlawn Maxim's Hortense	4F	130	May	1007	49.75	4225	214
Rockingham Charming Star	G	172	May	1144	48.86	5961	263
Wilburn Little Minnehaha	G	140	May	846	47.04	4101	209

Carlson, C. I., Shady Oak Dairy, Guilford College, N. C.

Comet's Queenie of Skuggek	4G	98	May	1068	57.58	3430	168
Comet's Tillie of Skuggek	4E	88	May	1088	55.38	3174	142
Maxim Pansy of Skuggek	4A	66	May	1457	63.26	3044	128
Shamrock Lady of Skuggek	4A	98	May	1366	64.62	4331	189

Carr, H. C., Guernsdel Farm, University, N. C. ARHT

*Croasdaile's Princess Rachel	A	99	May	1136	64.09	3887	201
Jolly of Sandy Level Farm	C	120	May	1049	57.38	4120	210
Lady's Dairymaid Nancy	A	108	May	1684	76.81	6027	265
S. Squire of Chilbrook D. Sultan's Lady							

Carroll, J. E., Spring Knoll Farm, Falmouth, Va.

Bertha of Coniston Hall	A	365	May	175	9.66	12592	621
S. Mobjack Butter Boy D. Pal of Coniston Hall							
Champ's Cathrine	E	239	May	848	37.31	7682	346
Eagle Nest Gay Duchess	4A	305	May	163	8.32	9724	500
S. Mobjack Lucky Lad D. Fiddlers Green Gay Duchess							
Liza of Coniston Hall	A	221	Feb	234	12.14	7655	378
S. Mobjack Butter Boy D. Toots of Coniston Hall							
Miss Victory of Beacondale	F	235	May	1137	51.52	8562	396
Pharaoh's Flip Flap	A	342	May	730	40.19	11211	543
Spring Knoll Gay Princess	F	136	May	830	43.95	4032	200
Spring Knoll Gloria	4E	305	May	291	14.61	8356	396
S. Sherwood Forest Caballero D. Wilburn Dixie's Gloria							
Spring Knoll Marion	E	256	May	529	28.12	6719	356
Spring Knoll Rowanne	G	133	May	1198	51.52	5340	230
Wilburn Effie's Hilda	A	138	May	1263	62.55	6047	271
S. Sherwood Forest Forecaster D. Wilburn Amanda's Effie							
Wilburn Lady Eve	G	238	May	665	32.06	6495	304

§Carroll, P. A., Doughoregan Manor, Ellicott City, Md. ARHT

*†Manor Daphne	C	260	June	280	14.93	6283	296
¶Manor Daylight	F	305	May	33	1.89	6878	372
S. Dimple's Dixie of Mobjack D. Manor Daisy Bell							

*¶Manor Diana F 305 June 259 15.93 8339 404
s. Dimple's Dixie of Mobjack D. Manor Starlight
*¶Manor Dorothy E 301 June 215 10.68 5906 308
*¶Manor Ideal Daisy B 305 June 346 16.64 6884 305
s. The Caves Ideal D. Manor Daisy
*†Manor Ideal Roxena A 276 June 397 25.74 7330 423
†Manor Iona G 265 June 473 24.11 5102 264
*†Manor Isabelle D 251 June 571 30.19 6471 336
†Manor Lillian G 301 June 653 35.48 8492 396
*†Manor Proud Lady A 255 June 510 25.90 8023 416
*¶Manor Turvey B 276 June 714 35.06 8515 405

§Cartwright, R. Jack, Phoenix, Ariz. ARHT
†Sunland Juliet G 94 June 961 31.52 3006 104
†Twin Elms Blondie D 25 June 615 33.54
s. Twin Elms Stalwart D. Twin Elms Juanita
†Twin Elms Bonita A 162 June 1347 46.49 7608 288
Twin Elms Pride A 154 June 1136 41.38 5950 239

§Cason, Lyle, Lebanon, Ind.
†Daisy Queen's Dvina's Lady Mae E 287 May 892 34.38 8052 337
†Dividislandymia's Juva Marilla A 39 May 1159 49.86 1433 62

Cassatt, E. B., Est., Chesterbrook Farm, Berwyn, Pa. ARHT
†C. F.'s Cinderella G 75 June 706 30.65 2045 94
s. Coldspring's Romulus Lad D. C. F.'s Merry Belle
C. F.'s Coquette 4G 91 June 1233 58.58 3748 184
†C. F.'s Fancy Work F 284 June 533 30.07 6388 319
¶C. F.'s Lady Romulus G 295 June 243 15.12 5502 299
s. Coldspring's Romulus Lad D. C. F.'s Noble Lady
†C. F.'s Lady Victory G 196 June 452 27.22 4139 207
C. F.'s Lone Star 4F 305 June 354 20.85 9045 476
s. C. F.'s Lucy's Farewell D. Three Star Brandy
†C. F.'s Lucy Belle F 292 June 392 23.75 4900 267
†C. F.'s Romulus' Cordial G 138 June 536 29.26 2944 153
†C. F.'s Romulus' Delight F 214 June 638 34.16 5568 262
C. F.'s Romulus' Maid 4F 111 June 1176 57.51 4476 198
†C. F.'s Romulus' Rilma F 220 June 798 47.50 6607 335
†C. F.'s Rose Bloom F 264 June 802 46.76 7670 405
†C. F.'s Sweet Lady G 293 June 255 13.17 5186 242
†C. F.'s Virginia Lass G 75 June 997 43.79 2520 114
s. Coldspring's Romulus Lad D. C. F.'s Virginia Belle
¶C. F.'s Wave G 249 May 386 27.11 3944 218

Caughman Brothers, Golden Glow Farm, Lexington, S. C. ARHT
Butterfat Franklin's Cherry E 103 June 1089 48.38 3948 193
Clear View Edward's Mary B 319 June 805 38.92 9290 453
Gippy Golden Bertha A 53 June 1343 70.38 2278 126
s. Fox Dean's Gold Bar D. Gippy Utmost's Berta
Golden Glow Cavalier Bertha F 167 June 890 45.12 5494 266
Golden Glow Cavalier Dora G 80 June 950 47.44 2699 121
s. Sequel's Cavalier Pride D. Golden Glow Maxim Doris
Golden Glow Cavalier Gail G 177 June 885 47.18 5890 287
*Golden Glow Joyce A 273 June 934 42.96 9789 453
Golden Glow Maxim Hildred F 365 June 387 19.92 11724 583
s. Quail Roost Bonnie Maxim D. Pedro's Gippy Honora
Golden Glow Maxim Stella F 195 June 992 50.02 6651 345
Golden Glow Prince's Melba G 200 June 904 45.59 6660 311
Hazelwood's Margie A 273 June 876 39.45 9265 427
*Stroudcrest Fascination A 59 June 1452 66.82 2801 124
s. Quail Roost Improver D. Stroudcrest Ruthie
Sunshine's Maxim Roberta A 266 June 726 36.85 7403 376

Caumsett Farm, Huntington, N. Y.
Caumsett Adele G 187 June 1153 65.03 7716 373
Caumsett Betsy G 290 June 1047 56.78 11318 569
Caumsett Catherine G 329 June 1066 49.27 12282 541
Caumsett Eastern Lida G 56 June 1465 58.91 2702 105
s. Caumsett High Strung D. Caumsett Ocean Leda
Caumsett Eastern Pendant G 128 June 1368 58.70 5064 224
Caumsett Eastern Topaz F 362 June 844 44.53 10514 538
*Caumsett Ida A 130 June 2053 92.82 7717 323
Caumsett Ocean Buttercup G 215 June 1212 61.47 9008 423
*Caumsett Ocean Glee D 52 June 2084 83.17 3411 137
s. Caumsett Dynamo D. Caumsett Royal Mirth
*Caumsett Ocean Glory B 284 June 1648 81.94 17841 862
Caumsett Ocean Juno G 248 June 1182 65.48 10607 528
Caumsett Ocean Myrtle G 93 June 1527 65.06 4223 172
Caumsett Ocean Opal G 133 June 1075 54.42 5274 262
Caumsett Ocean Selma G 365 June 669 36.76 13716 662
s. Caumsett Dynamo D. Caumsett Belma
Caumsett Ocean Veda G 225 June 842 49.36 6930 369
Caumsett Ocean Vera G 190 June 1068 55.43 6785 302

§Cecil, Ephraim, Vitamin Valley, Huntington, Ind. ARHT
Clara of Rex C 50 June 1545 71.86 2508 116
s. Del-Ray Rex D. Reliance's Alice

Chambers, A. H., Maple Lane Farms, Kingston, N. Y.
Heweshurst Princess Dorothy A 73 May 1637 78.45 3895 178
Maple Lane Africander's Fatimee E 61 May 1298 61.80 2774 133
s. Maple Lane Berdena's Africander D. Maple Lane Steadfast's Fatimee
Maple Lane Frolic's Dorothy G 22 May 989 41.47
s. Langwater Frolic D. Heweshurst Princess Dorothea
*Maple Lane Steadfast's Joan B 73 May 1493 74.98 3550 173
*Maple Lane Steadfast's Lucille A 27 May 1455 69.55
s. Maple Lane Fashion's Steadfast D. Maple Lane Monarch's Lucky

Champlin, William H., Haven Hill Farms, Rochester, N. H.
Argilla Cheerful G 250 June 885 46.49 8075 339
*Argilla Rose Louise C 73 June 1405 65.51 3408 140
s. Alfalfa Farm Philosopher D. Wyebrook Rose Louise
Blakeford Cornelia E 255 June 771 36.49 8485 404
*Coldspring's Romulus' Joyce E 225 June 1134 46.08 9147 383
Diana of Haven Hill F 152 June 976 41.20 5314 253
*Monarch's Dazzle B 82 June 1645 79.63 4270 184
s. Lynbrook Monarch's Secret D. Marshallvale Leslie
Quartermaster's Dazzle of H. H. G 138 June 1021 48.01 4720 208
Quartermaster's Queen of H. H. G 95 June 1022 53.36 3059 141
*Rosewald Merry Lass A 96 June 1245 58.02 4381 218

Chinn, Samuel, Dunroming Farms, Ravenna, Ohio. ARHT
Dunroming's Olive G 320 Jan 616 34.23 7263 353
Dunroming's Patsy Ann F 365 Mar 470 23.53 12464 545
s. Bethany Pola's Wistar D. Villa-Way Yodle

*Franchester May Elf A 301 Jan 928 52.55 10746 569
s. Franchester Knight D. Shah's Trudie of Elgercon
Lone Pine Belle G 365 May 491 26.57 9509 456
s. Top Royal D. Banner's Belle of Morrow
*Lone Pine Belle E 215 Jan 795 42.54 6384 331
*Shamrock's Duke's Fern C 312 Jan 490 29.99 9613 511

Christal, Henry I., Hanover Hill Farm, Yorktown Heights, N. Y.
*Bournedale Ringleader A 55 June 1414 73.42 2621 127
s. Bournedale Bullet D. Bournedale Golden Ringtail
Madrey Farm Frolic's Topsy G 340 June 687 35.55 8829 443
Madrey Farm Peerless Diana G 360 June 662 25.97 11137 470
Madrey Farm Robin E 27 June 1210 52.30
s. Glensmere's Roy D. Bournedale Robinette
McDonald Farms Ignetta G 162 June 1033 50.34 5809 258
R. F.'s Golden Carolyn G 72 June 946 42.99 2271 97
Wilgorlan's Peerless Connie G 122 June 1076 48.64 4225 175

Clarke, Stanley & Margaret F., Bailiwick Farm, Portsmouth, R. I. ARHT
*Bailiwick Model Blossom 4E 155 June 1006 47.10 6068 259
Bailiwick Model Candida 4G 116 June 830 37.05 3434 140
Bailiwick Model Sybil 4E 72 June 830 40.92 1941 92

§Clemente, Anthony, Mannington Creek Farms, Salem, N. J.
†Fairview's Vera Princess G 305 Feb 192 11.65 6906 350
s. Fairview Financier Prince D. Fairview's Vera
*¶Leader's Eileen May A 170 Sept 832 34.47 5557 223
¶Mannington Creek Polly E 243 Feb 121 6.03 6314 289
s. Charity's Scotty D. Valentino's Gold Poppy
†Mannington Creek Starlet F 113 June 874 44.32 3460 174
s. Charity's Scotty D. Emma Star Gazer of Maulton
*Marguerite's Cleopatra A 365 May 186 8.75 11604 514
s. Hill Girt Norwyn D. Lindy's Marguerite
*Mill Creek's Lilac E 365 Apr 387 27.05 7825 448
s. Liseter Belladonna's Soldier D. Shipley's Lilly
†Reinfeld's Goldie E 305 Mar 289 19.51 6263 349
s. Fox Dean's Gold Standard D. Fox Dean's Gay Gladys
Two Star Lena of Maulton A 214 Sept 1087 52.85 8564 364
†Vera's Indianola's Lagrange E 136 June 942 41.66 4810 201
s. Lagrange Golden Noble D. Indianola's Vera

§Cleveland, Reginald M., Rexden Farm, Eatontown, N. J. ARHT
Paragon's Penny A 365 June 263 14.01 11436 591
s. Paragon of Woodside D. Peggy Jane of Owasco Lake
Rycklaver Rosalie A 61 June 666 32.93 1468 74

§Cleveland, Reginald M. & Denise G., Rexden Farm, Eatontown, N. J. ARHT
*Beaverbrook Sunbeam A 273 June 949 46.33 9125 453

§Cleveland, Reginald M. & Reginald M., Jr., Rexden Farm, Eatontown, N. J. ARHT
*Agatha's Leader's Flossie A 77 June 757 35.09 2185 97
s. Betty's Agatha's Leader D. Flossie of Orchard View Farm

Coble, George S., Coble Dairy Farms, Lexington, N. C. ARHT
Buelah of Cottonade E 97 May 893 41.03 2921 138
Fairlawn Maxim's Graceful C 56 May 829 43.65 1522 78
Fairwold Conveyer's Upland E 153 May 623 29.94 3519 177
Fanning Fields' Korena D 194 May 625 27.89 5789 233
*Graceland Beau Nannie A 48 May 1047 62.93 1672 92
Graceland Max Pearl C 94 May 732 38.02 2489 128
K. C. Doratha A 136 May 732 30.39 3916 150
Maxim's Annalee F 194 May 701 38.79 5104 245
Maxim's Countess of New River F 62 May 463 22.96 1027 50
Maxim's Valentine F 162 May 446 25.94 3511 178
*Quail Roost Queen Hilda A 62 May 966 54.29 1991 112
Royal Count's Polly F 34 May 889 48.21 975 52
s. Clear Springs' Royal Count D. King's Princess Polly
Salem Farms Dot A 223 May 826 30.24 6516 311
Sunnyside Delia D 242 May 433 21.07 5851 301
Twin Brook May Queen F 38 May 808 48.74 994 59
Twin Brook Rose C 86 May 960 45.13 3070 147
Twin Brook Roxie G 38 May 793 36.87 936 43
Zimalcrest Design's Alicia E 105 May 322 16.90 1829 88
Zimalcrest Design's Rosoma E 46 May 907 47.45 1375 70

§Cochard, C. C., Hoosier Heart Farm, Greenfield, Ind. ARHT
†Norol's Quality Princess G 236 June 579 25.83 6361 274
†P. V. Beacon's Beauty F 122 June 952 45.24 4117 190
†Shady-Lawn Rebecca's Lady G 223 June 680 36.20 5230 264
†Sunnydale Katrina E 150 June 910 40.63 4905 206
¶Sunnydale Kitty G 238 June 530 26.79 5281 263
†Sunnydale Kosette G 175 June 746 32.83 4418 184

Coker, Grady N., Nejasco Farm, Canton, Ga. ARHT
Appin's Quinta G 335 May 745 44.20 9210 477
Benjamin's Illustrious Laxey G 194 June 912 44.06 5934 269
Blossom's Bluebird F 365 May 482 29.47 8894 533
s. Quail Roost Blossom King D. Riegeldale Viking's Bluebird
Clear View Star Girl A 135 June 893 37.54 4247 182
Coker Lula Ray A 178 June 1121 45.52 7004 307
Fairlee Acres Maxim Hazel A 133 May 1105 49.29 4909 222
Fairlee Acres Maxim Maggie A 128 June 1025 49.95 4374 219
Fairlee Acres Maxim Rosie A 116 June 1019 48.30 4030 206
s. Maxim Royal Duke D. Buttercup's Rose of Milhous Farm
Fairlee Acres Royal Pet D 128 June 959 46.32 4127 196
s. Maxim Royal Duke D. Petsy's Butterfat Rosebud
Geneva's Bodena of Eliada A 171 June 1051 41.30 6564 245
Golden Glow Daisy A 202 June 965 44.52 6755 301
Governor's Polly Jane A 153 June 962 39.85 5356 221
Indian River Mck. Gem F 194 June 674 28.78 5368 239
Mo-La-Jac Lucky Fay D 330 June 670 38.02 8750 479
Nell's Gladiola Belle A 202 June 1114 44.26 7608 282
Peer's Maxim Juno G 172 May 823 43.39 4704 228
Riegeldale Consummate's Annah G 330 May 766 40.56 8820 435
Riegeldale Consummate's Annie G 365 May 798 36.74 10512 475
s. Riegeldale Emory's Consummate D. Riegeldale Prince's Anna Clark
Riegeldale Consummate's Belle F 223 June 879 45.29 6992 359
Riegeldale Consummate's Julia F 202 June 680 40.80 5217 286
Riegeldale Emory's Edith G 128 June 806 33.69 3159 131
s. Riegeldale Melba's Emory D. Lady June Edith
*Riegeldale's Golden Florence A 128 June 920 37.48 4273 171
Riegeldale Viscount's Dolly C 187 June 785 36.05 5452 253
Riegeldale Viscount's Laxey E 153 June 1070 51.82 5444 290

Rivelon May Anna	A	365	May	694	40.10	11168	551
S. Maywick's Laddie D. Amos' Anabel							
Rose's Dimple Lena	A	87	June	1160	52.33	3412	150
S. Hickory Ridge Anna's Cavalier D. King's Dimple's Rose							
St. Nick's Fascination Sally	A	19	Mar	683	26.92		
S. Demonstrator's St. Nick D. Improver's Fascination							
Sovereign's Ruby	F	128	June	660	31.52	2948	129
Sunshine's Lucky Dot	F	144	June	831	34.44	3855	151
Sunshine's Maxim Rowe	A	202	June	760	38.33	5573	281

Colby, Howard H., Colby Dale Farms, Romeo, Mich. ARHT

*Beverly's Connie Ailene	4A	106	June	1253	53.00	5029	194
S. Loma Rilma's Ajax D. Fairy's Peggie of Armada							
Brookwood Fox Glove	G	355	June	574	27.61	8763	427
*Hardy's Peg O' My Heart	4B	211	June	1239	52.41	11486	469
Langmeadow Alicia	4F	122	May	1202	52.56	5006	222
Langmeadow Anna Lou	4F	78	June	1177	55.69	3222	141
S. Cesor Pontiff's Anchor D. Longacres Louise							
Langmeadow Country Belle	E	229	June	791	39.91	7189	350
Langmeadow Redona	F	259	June	952	44.77	9534	387
Langmeadow Regolda	4F	190	June	999	45.08	6849	299
Lockshore C. Milkmaid	4g	194	June	1191	47.31	7771	307
Loma Philosopher's Rena	B	357	June	399	20.27	9565	439
*Longacres Louise	A	295	May	824	46.97	9959	451
Paragon Nancy Lou	F	240	June	761	30.54	7185	296

§Collins, Earle J., Collins Twin Pines Guernsey Farm, Harvard, Ill. ARHT

†Blakeford Jenny Lee	G	39	June	863	34.47	1095	47
S. Blakeford Lord Jim D. Blakeford Fanny Lee							
†Carrie's Beauty Lass	E	187	June	917	40.10	7371	336
†Challenger's Betsy of P. A. S.	A	64	June	1423	70.89	3137	154
†Fox's Pride of Waukesha	F	63	June	1072	42.03	2176	94
†Gylden Memoir's Cora	G	65	June	878	34.45	1979	82
*¶Kenmoor Coronet Fern	B	242	June	725	29.53	7369	286
†Marben Ford Actress	D	47	June	1151	58.72	1764	95
S. Langwater Dorian D. Gordondale Actress							
†Marydale F. Cherub's Erma	C	267	June	624	30.34	7316	368
†Marydale F. Cherub's Ina	A	183	June	831	42.14	6097	305
S. Iowanola Figtree's Cherub D. Marydale Cherub's Ilene							
†Marydale F. Cherub's Rosalie	A	155	June	950	47.34	5698	276
†Sally of Arbor Park	A	238	June	698	34.60	7733	352
†Stardust Golden Glory	B	222	June	593	30.79	5697	268

Colonial Kitchen, Incorporated, The, Colonial Hill Farm, Hamburg, N. Y. ARHT

Barbara of Sunny Slope Farms	E	225	May	705	46.51	5481	358
Greentree Caesar's Charity	B	42	May	1394	69.57	1838	96
S. Cathedral King's Caesar D. Paynehurst Charity							
Idylbrook Edith	A	37	May	1613	81.47	1874	94
S. Idylbrook's Perfectosig D. Idylbrook Cleo							
Paynehurst Rexie	A	42	May	1481	62.97	1930	78
S. Valor's Royal Blend D. Rex's Milk Maid							
Rog-Rexie's Violet	E	57	May	1352	53.68	2368	96
S. Rog Mar Florist D. Payneshurst Rexie							

§Conn, J. Donald, Brookvale Farm, Red Lion, Pa. ARHT

†Brookvale Agnes	C	19	June	568	28.34		
S. Foremost Cumberland D. Clara of Geneva							
†Brookvale Beata	E	150	June	705	33.24	3781	179
†Brookvale Dasher	G	99	June	868	38.98	3049	135
†Brookvale Della	G	98	June	749	33.50	2531	118
†Brookvale Diana	G	109	June	673	31.19	2687	121
†Brookvale Dona	G	111	June	817	39.98	3109	140
†Brookvale Drusilla	G	47	June	975	39.90	1498	61
S. Blakeford Slogan D. Geneva's Charm							
*†Brownlie Beacon's May	A	105	June	1013	40.52	3591	139
*†Mt. Ararat's Volunteer Rosalie	A	105	June	1091	51.06	3795	169
†Peirce Lamba	C	107	June	1223	58.98	4475	195

§Connecticut, University of, Storrs, Conn. ARHT

¶Birdie Belma Storrs	G	272	June	787	35.58	8857	409
*†Clarice Coral Storrs	E	142	June	1109	57.46	5774	300
*†Cobina Cedilla Storrs	A	223	June	608	24.90	6108	275
*†Nixie Nanette Storrs	E	215	June	672	35.19	6957	345
*†Spooky Surprise Storrs	A	148	June	1113	46.33	6423	302

Cooper, Tom, Tom Cooper Farms, Ardmore, Okla.

*Cooper's Augusta's Cuba	A	151	Apr	1324	60.66	6972	328
*Cooper's Augusta's Mandy	A	169	Apr	1037	49.68	6105	310
Cooper's Hactress	G	181	May	937	51.55	5580	300
S. Meadow Lodge Rex's Hercules D. Cooper's FaActress							
Cooper's Hamona	G	185	May	1024	54.37	6074	311
Cooper's Hede Lamar	G	182	May	1016	51.55	5958	291
Cooper's Heritage	G	243	Mar	927	47.04	7667	397
Cooper's Her-Rose	G	304	May	730	34.83	7935	374
Cooper's H. Flekie	E	139	Mar	974	48.04	4642	231
Cooper's H. Mary	G	284	May	860	45.35	8281	415
*Cooper's Lady Hebe	E	253	Apr	974	47.37	8782	433
*Cooper's Marjorie	B	251	May	1138	48.50	9792	432
Cooper's Marola	E	177	May	1076	48.12	6475	284
Cooper's Marpol	F	304	May	815	37.25	8423	360
Cooper's Marzie Doots	G	102	Apr	1065	52.75	3495	165
S. Cooper's Augusta's Marquette D. Cooper's Arona							
*Cooper's Rdaisy	A	297	May	1116	51.12	11525	539
*Cooper's Rex's Rose	C	199	May	1236	54.53	8629	388
Cooper's Robin	E	189	May	1113	57.91	7015	318
*Cooper's Roxy	A	239	May	1664	73.75	12116	533
Cooper's Sophia	A	165	May	921	59.22	5665	333
*Gaylord's Dexter's Adelaide	B	168	May	1102	69.43	6442	356
Meadow Lodge Dalia	G	136	Apr	858	45.43	4051	212
Rex's Western Ferne	D	327	May	953	44.70	10321	469

§Coskery, Eugene C., Jr., The Coskery Guernsey Farms, Emmaus, Pa. ARHT

*†Cherry Hills Doris Kay	A	226	June	793	39.29	7670	355
*†Cherry Hills Flora	C	259	June	603	26.33	9042	400
*†Cherry Hill's Florida	B	71	June	1297	52.69	3151	134
*†Cherry Hills Frances	C	277	June	251	13.22	8156	412
S. Leasure Run Success D. Dora of Yetta							
*†Cherry Hills Georgia	E	236	June	806	37.19	7850	323
*†Cherry Hills Gertie	D	41	June	1502	71.37	1944	92
S. Leasure Run Success D. Cherry Hills Dixie of Winnie							
*†Cherry Hills Glenda	C	41	June	1407	69.66	1895	93
S. Leasure Run Success D. Cherry Hills Deanna							
*†Cherry Hills Golden Lady	E	261	June	857	42.03	9624	400
*†Dimple Lass	A	101	June	1268	59.00	4584	233
†Farm School Valiant Mabel	G	39	June	944	47.97	1281	65
S. Antietam Valiant D. Farm School Victor Mable							
*†Farm School Victor Fanny	D	228	June	573	33.84	6139	301
*†Farm School Victor Mable	C	139	June	1036	48.71	5777	248
*†Farm School Victor Miss Clio	B	49	June	1471	72.98	2331	115
S. Valleywood Victor D. Farm School Invader's Miss Clio							
*†Farm School Victor Primrose	A	148	June	654	32.38	4626	262
*†Foxburg's Cheer's Treasure	B	305	June	141	7.91	8284	378
S. Gwynlian Cheer D. Foxburg's Vizier's Lassie							
†Pride's Anne Marie of W. B.	A	125	June	712	33.50	3060	142

Cotting, C. E., Chedco Farm, Berlin, Mass.

*Chedco Ann	A	119	June	1481	72.42	5978	282
Chedco Cupid	D	67	June	1369	65.20	3086	142
Chedco Lady Cherub	F	309	June	771	45.26	8369	450
Chedco Lady Supreme	F	365	June	1115	50.10	14273	618
S. Chedco Advance D. Langwater Venus							
*Chedco Violet	A	164	June	1181	66.78	7321	366
Chedco Wistful	C	150	June	1260	67.43	7260	371
*Two Brooks Candida	A	242	June	1144	62.02	10102	539

§Cowan, L. W. & Sons, Cowan Farm, Oshkosh, Wis.

*†Bopeep of Cowan Farm	A	132	Apr	1331	48.60	6318	235
*†Buttercup of Cowan Farm	A	89	Apr	1355	56.23	4200	182
*†Cowan Farm's Commander's Sylvia	E	30	Apr	1506	70.66		
S. Commander of Cowan Farm D. Susie of Cowan Farm							
*†Cowan Farm's Florence	E	147	Apr	1038	44.88	6001	259
*†Cowan Farms Harmony	E	26	Apr	879	43.98		
S. Corium Slogan's Noah D. Bell of Cowan Farm							
†Cowan Farm's Noah's Goldenrod	E	161	Apr	1221	54.97	6975	316
*†Cowan Farm's Verna	E	116	Apr	1150	58.33	4833	232
*¶Donna of Cowan Farm	A	132	Apr	1495	61.33	6676	307
*†Eva of Cowan Farm	A	132	Apr	1134	50.48	5486	252
†Fussy of Cowan Farm	A	161	Apr	1044	50.87	5923	283
*†Golden of Cowan Farm	A	101	Apr	1357	58.63	4666	196
Laura Lee of Cowan Farm	D	304	May	563	26.53	7988	370
†Marilyn of Cowan Farm	D	75	Apr	1342	76.27	3409	169
*†Osie of Cowan Farm	A	25	Apr	1360	61.89		
S. Tianna's Kenmoor Maxim D. Algoma's Mollie							
*¶Rosebud of Cowan Farm	A	305	May	71	3.81	9437	486
S. Tianna's Kenmoor Maxim D. Dimple of Cowan Farm							
Sarah of Cowan Farm	D	120	Apr	1039	53.13	4335	221
*†Susie of Cowan Farm	B	204	Apr	908	39.17	7858	337
†Tillie of Cowan Farm	A	242	Apr	898	39.28	9587	430

Cowham, C. F., Cowham Farm, Jackson, Mich.

*Judy of Bair's Den	A	302	June	1085	48.62	13328	503

§Cox, Louis S., Randot Farms, Methuen, Mass.

†Randot Doreen 2d	G	136	June	831	36.24	3969	154
¶Randot Merefaith	A	273	June	659	35.29	7357	382
†Randot Pansywin 3d	A	138	June	1003	50.76	5119	255

§Craig, R. A., Leafy Lane Farm, Kokomo, Ind. ARHT

Twilight of Leafy Lane	F	224	May	971	44.20	6942	299

§Craig, R. A., Dr. & Mrs., Leafy Lane Farm, Kokomo, Ind. ARHT

*†Dividend's Duchess	A	163	May	1340	64.33	6953	321
†Eda of Leafy Lane	G	46	May	1369	55.34	2050	82
S. Royal's Val Dasher D. Symbol of Leafy Lane							
*†Gypsy Charm of Leafy Lane	E	107	May	958	47.83	3260	157
*†Heiress of Leafy Lane	C	88	May	1294	70.79	3575	193
*†Melody of Leafy Lane	C	176	May	1036	59.57	5776	315
†Patience of Leafy Lane	E	163	May	935	42.08	5141	225
*†Royal's Delight Eda	A	266	May	1022	42.45	9320	388
†Searchlight of Leafy Lane	G	57	May	1291	54.25	2285	95
S. Royal's Val Dasher D. Dividend's Duchess							
*†Symbol of Leafy Lane	A	143	May	1139	66.63	5381	280
*†Victory of Leafy Lane	C	118	May	1149	60.34	4252	224
*†Virginia Rose of Leafy Lane	C	76	May	1375	68.62	3342	163

Crane, Francis V., Basquaerie Farms, Millis, Mass.

Basquaerie Gay Katinka	G	236	June	1026	58.09	7940	411
Basquaerie Gay Quaker Bonnet	G	115	June	981	53.69	3763	179
Basquaerie Gay Tryst	G	149	June	912	49.19	4928	251
Basquaerie Maid Melba	G	191	June	1036	55.26	7070	330
*Basquaerie Merrie Christmas	D	272	June	1012	52.46	10602	533
Basquaerie Princess Kathryn	E	324	June	1018	53.76	11472	571
*Basquaerie Princess Margaret	E	91	June	1086	47.82	3648	150
*Basquaerie Quaker Maid	C	72	June	1082	48.48	2647	125
S. Eden Hill Patriot D. Woodlands Quakeress							
*Basquaerie Rena	E	365	June	530	29.50	13392	664
S. Howland Gallant Rebellion D. Barber Farm Rena							
*Charlescote Magnolia	D	299	June	1024	49.30	12254	535
*Florida of The Glen	D	124	June	1453	65.26	6251	263
Flying Horse Master's Betsey	D	265	June	968	45.91	10246	464
*Flying Horse Royal Amethyst	A	89	June	1641	76.16	4781	225
*Flying Horse Royal Pearl	A	67	June	2007	93.97	4055	186
*High Hill Marigold	C	46	June	1530	63.51	2226	92
S. Langwater Courier D. Eastleigh Marigold							
*Hominy Hill Peerless Hazel	D	147	June	1077	57.44	5827	303
Horse Shoe F. Aura	A	150	June	1717	81.76	8867	409
*Howland Snowy Gleam	E	47	June	1250	62.77	1863	93
S. Howland's Levity Snowstorm D. Howland King's Emerald							
Ladderlook Freesia	F	202	June	931	44.91	6890	303
*Ladderlook Moonblossom	4A	143	June	1858	79.90	7822	372
*Progressor's Queen Ann of M. H.	A	350	June	788	42.32	12035	636

Crane, Francis V., Mr. & Mrs., Basquaerie Farms, Millis, Mass.

Fairlawn H. Honeymoon	G	365	May	691	34.97	10888	503
S. Green Meadow Hornet D. Fairlawn Peerless Desire							

§Creaves, A. A., Trustee for Joyce, Valerie & Donald, Finchley Manor Farm, Wauconda, Ill. ARHT

†Finchley Manor Coquette	E	287	Jan	506	28.70	6870	343
*Finchley Manor Marcella	A	365	Dec	293	14.56	11530	536
S. Cesor Pharos' Marshall D. Kathleen of Elgercon							

§Creaves, K. L., Finchley Manor Farm, Wauconda, Ill. ARHT

†Finchley Manor Arbutus	G	264	Aug	447	23.59	5882	279
S. Finchley King of The Meads D. Kathleen of Elgercon							

†Finchley Manor Coquette E 11 Apr 288 14.79
S. Finchley Manor Monitor D. Creaves Lila Drew
†Finchley Manor Fragrance D 268 July 797 39.88 9204 441
S. Cesor Pharos' Marshall D. Creaves Lila Drew
*Finchley Manor Marcella A 131 Apr 1075 46.34 5122 237
S. Cesor Pharos' Marshall D. Kathleen of Elgercon
*†Finchley Manor Marcine B 278 Jan 556 29.75 9079 432
S. Cesor Pharos' Marshall D. Kathleen of Elgercon
*†Finchley Manor Victoria E 197 Aug 1008 48.40 8592 404
S. Cesor Pharos' Marshall D. Kathleen of Elgercon

Crooks, Claud R., Delpark Farms, Zionsville, Ind. ARHT
Major's Louise of Crane Farm A 365 May 116 6.35 8949 431
S. La Major B. of Crane Farm D. La Lois of Crane Farm
McAfee's Annabelle's Actress 4G 305 May 27 1.51 9136 455
S. Pine Manor Rose King D. McAfee's Hazel's Annabelle
McAfee's Dorthy F 344 May 658 33.70 10872 499
McAfee's Helena 4G 305 Apr 60 3.05 8541 361
S. Pine Manor Rose King D. McAfee's Susa's Style
McAfee's Susa's Senora F 330 May 760 44.80 9836 458
South Wind Ann's Diana 4F 305 Apr 78 4.14 9229 448
S. McDonald Farms Darnall D. Bell Buoy's Queen Ann

Cullum, Allan M., Riveredge Farms, Reading, Pa.
Flying Hill Admirable Dignity E 180 May 1308 55.47 7797 348
McDonald Farms Icy Foam G 98 May 1283 58.66 3974 174

Cullum, J. Barlow, Est., Riveredge Farms, Reading, Pa.
Maple Lane Steadfast's Doris 4A 126 May 1083 61.56 4507 251
*Riveredge Golden Blossom A 167 May 1263 63.19 7522 367
*Riveredge Levity Alicia A 365 May 62 3.20 14380 648
S. Argilla Levity Foremost D. Riveredge Desire
Riveredge Valdor's Lois F 146 May 1257 58.23 5694 246
Riveredge Valdor's Sue E 168 May 1166 55.07 6700 302
Riveredge Valdor's Sunrise G 335 May 846 40.46 10132 468

§Cushing, E. H., Shamrock Farm, Chardon, Ohio. ARHT
Shamrock Free Elsen E 365 June 57 3.64 9356 455
S. Langwater Freeman D. Franchester Shapely
Shamrock Gay Girl G 195 June 754 44.12 5251 244
Shamrock Gloria G 193 June 791 38.80 5430 235

§Damon, Charles A., Far West Farms, Bow, Wash. ARHT
†Daisy of Whidby Island A 285 May 1024 60.93 10791 594
†Far West Mable's Ruby B 139 May 984 54.92 4473 260
¶King's Carolann F 202 May 1161 44.13 7098 260
¶King's Golden Moonbeam F 184 May 856 39.84 5112 239
†King's Lady Melba F 221 May 575 38.16 4668 257
†King's Welcome Lady F 79 May 1408 62.11 3638 150
S. Western Glow Dairy King D. Welcome of Whidby Island
*†Margaret of Whidby Island A 92 May 1411 65.48 4447 235
S. Chuckanut Buster D. Blossom of Whidby Island

Dancer, H. M., Jackson, Mich.
Cowham Farm Corking Joanna F 228 June 1047 45.23 7727 346
*Rex's Chum of Cowham Farm A 365 June 1124 47.58 19514 830
S. Coronation Rex D. Juno's Chum of Cowham Farm
*Rex's Queen of Cowham Farm A 283 June 939 43.95 10722 522

Dangler, Weston L., Long Lane Farm, Asbury Park, N. J.
Long Lane Jacquelyn C 61 June 1497 66.18 3069 134
S. Mulhocaway Virginian D. Nira's Pride of Hillside

Dangler, Wilton E., Long Lane Farm, Asbury Park, N. J.
Satellite's Magnolia A 257 June 966 58.17 9440 492

Dangler, Wilton E. & Weston L., Long Lane Farm, Asbury Park, N. J.
*Fairlawn L. Fatima C 119 June 1111 62.27 4952 253
*Gayhead's Im-manence D 207 June 1054 59.47 8158 417
Virginian's Vickie E 202 June 772 47.01 6272 343

§Daniel, Kenneth H., Kenmax Stock Ranch, Gooding, Idaho. ARHT
†Kenmax Sequel's Lassie B 76 June 1198 51.53 3041 133

Daubenspeck, Jay B., Fairview Dairy, Mansfield, Ohio. ARHT
*Beauty of Batemantown View A 219 May 747 39.45 8442 382
Maebryan Melba G 197 May 655 32.89 4786 221
Raemelton Corking Perfection G 171 May 795 42.42 5196 262

Davey, W. H., Gwenwilmar Golden Guernsey Farms, Chagrin Falls, Ohio. ARHT
Avalon Yankee Favorite A 106 June 986 45.85 4093 181
Biery Farms' Flash's Queen G 32 June 790 39.50 833 41
S. Langwater Flash D. Daydream's J. K. Queen
*Biery Farms' Valor's Ann D 67 June 1351 60.27 2845 131
*Buttercup of Spreading Elm D 93 June 347 13.55 4165 156
Clearfield Flossie E 349 June 860 48.61 12576 631
*Glenco Indian Jane A 344 June 703 37.73 11393 513
*Gwenwilmar Amy A 23 June 1080 60.17
S. Raemelton Sunny Duke D. Mary Alice's Daisy
*Gwenwilmar April A 164 June 1447 70.49 8607 453
*Gwenwilmar Carolyn D 218 June 1155 58.91 9957 483
*Gwenwilmar Catherine A 316 June 493 24.54 10139 491
*Gwenwilmar Janet D 83 June 1577 68.16 4320 183
*Gwenwilmar Jean D 45 June 1555 69.70 2320 103
S. Gwenwilmar Prince D. Gwenwilmar Jolly
*Gwenwilmar Jewel A 61 June 1507 67.07 3024 136
S. Pollyanna's Indian Prince D. Cherub's Julabelle of Goodrich
Gwenwilmar Joan G 214 June 760 35.59 6520 289
*Gwenwilmar's Floss C 293 June 812 46.37 10461 538
*Highland Spring's Blossom A 207 June 1166 58.07 9199 414
*Highland Springs Jean A 131 June 1182 45.64 5627 227
Itchen's Sweet Pearl Cairo A 45 June 947 41.60 1401 61
S. Warel Noble Navigator D. Itchen's Sweet Pearl
*Yankee Hope of Avalon B 207 June 796 45.86 6633 343
*Yankee's Duchess of Avalon B 79 June 1380 62.10 3618 155

§Davidson, Arthur, Davidson Farms, Waukesha, Wis. ARHT
*†Blazer's Butterfat Anna C 120 May 957 48.75 4042 201
S. Hilltop Butterfat Blazer D. Harvey Farm Pollyanna
*†Blazer's Butterfat Fashion D 194 May 815 31.32 6152 240
†Blazer's Butterfat Flossie F 170 May 636 29.91 3810 166
¶Blazer's Butterfat Fortunate F 140 Feb 662 29.57 3695 150
†Blazer's Butterfat Queen G 305 May 77 4.10 6568 298
S. Hilltop Butterfat Blazer D. Heartsease Butterfat Queen
*Bonny Butterfat Anne B 365 Mar 50 2.31 10330 462
S. Butterfat Fashion King D. Fair View Bonny Ann
†Butterfat Blazer's Doris G 305 Apr 525 22.82 9177 372
S. Hilltop Butterfat Blazer D. Frances of Davidson Farm
*†Butterfat Fashion Florence E 120 May 946 42.40 4098 173
S. Butterfat Fashion King D. Harvey Farm Floretta
Butterfat Fashion Judy G 365 Jan 28 1.85 7194 429
S. Butterfat Fashion King D. Judith of Davidson Farm
*†Clarion's Butterfat Clare B 120 May 1060 45.41 4027 206
S. Hilltop Butterfat Clarion D. Pollyanna Butterfat's Clara
*†Clarion's Butterfat Prudence B 115 May 1075 52.61 4361 202
S. Hilltop Butterfat Clarion D. Fashion Girl of Davidson Farm

§Davidson, Arthur & Borien, E. D., Davidson Farms, Waukesha, Wis. ARHT
†Pollyanna's Butterfat Clarise B 208 May 680 40.41 5707 316

§Davis, Eugenia C., Crumdale Farm, Berwyn, Pa. ARHT
†Kelso's April A 47 June 1515 72.59 2360 120
S. Kelso's Lullaby's Crusader D. Kelso's Dewdrop
†Kelso's Little Nell G 84 June 898 45.39 2561 129
†Kelso's Nightingale C 126 June 989 55.70 4547 248
†Kelso's Snowdrop Lass D 53 June 1360 58.22 2476 106
S. Kelso's Noble Boy D. Kelso's Dewdrop

Davis, F. B., Jr., Brays Island Plantation, Yemassee, S. C. ARHT
†Brays Island Daffodil G 27 Apr 774 35.55
S. Cesor Bon-Ton's Premium D. Prince Glory's Catherine
†Brays Island Narcissus G 134 June 757 42.80 3407 173
Brays Island Polly F 152 June 645 32.86 3457 174
*†Cesor General's Holly C 129 May 715 34.40 3093 149
Cesor Golden Eugenia 4G 180 June 788 40.99 4306 209
S. Cesor Golden Max D. Jean Gordon of Daisy Lane
Cesor Golden Jessie 4G 149 Apr 601 28.50 3717 165
*†Cesor Golden Ruthie C 68 June 1539 62.36 3301 148
S. Cesor Golden Max D. Cesor Laddie's Ruby
Cesor Maxim's Grace 4F 305 Apr 226 11.99 9717 474
S. Cesor Martha's Maxim D. Cesor Pharos' Gretchel
†Cesor Mercury's Judy G 88 June 1068 48.60 3028 138
S. Cesor Noble's Mercury D. Cesor Bon-Ton's Juno
†Cesor Noble's Platinum B 261 June 816 40.50 7501 389
*†Clear Springs' Princess Fawn A 175 June 942 46.76 6130 310
†Clear View King's Verbena F 238 June 795 39.38 6366 323
†Edisto Farm's Dazzle F 79 June 562 28.65 1297 71
S. Edisto Farms Challenger D. Lucky Dart's Rosebud
†Edisto Farm's Lucinda B 28 June 1219 50.75
S. Edisto Farms Challenger D. Lady of Edisto Farms
Edisto Farm's Mona G 302 May 606 32.71 7212 367
†Fairlawn L. Early Rose A 27 June 1343 59.11
S. Coronation Leader D. Fairlawn Crystal Rose
†Glory's Kate A 305 May 363 19.30 7967 469
S. Gippy Prince's Glory D. Galahad's Gippy Catherine
*†Prince Glory's Catherine C 106 June 1328 67.73 4632 222
S. Gippy Prince's Glory D. Galahad's Gippy Catherine
Prince's Glory's Actress B 220 June 1065 52.22 7285 385
*†Riegeldale Maxim's Colleen A 134 June 1148 55.14 5342 253
¶Riegeldale Mck. King's Destiny B 215 June 667 33.38 6365 338
Riegeldale Mck. King's Donna C 176 May 1161 58.09 7244 373

§Davis, Robert S., Idacrest Guernsey Farm, Kuna, Idaho. ARHT
†Empress Pretty Face G 61 May 1121 51.02 2111 95
S. Cowlitz Embassador D. Bonny Brook Ivan's Empress
†Theo-Vale Desmona F 202 May 970 46.56 6508 291
†Theo-Vale Eleda G 241 May 998 51.91 7665 386
†Theo-Vale Incesta F 160 Mar 608 36.66 4365 227
*†Theo-Vale Ronda E 35 May 1312 55.51 1475 62
S. Revilo Victory D. Theo-Vale Agnes
*†Theo-Vale Victoria F 131 Feb 852 42.21 4481 205

Day, Stephen B. & Sons, Daydream Guernsey Farm, Washington, Pa. ARHT
Betty Ann of Locust Farm 4A 305 Mar 477 23.00 11904 545
S. The Marquis of W. V. D. Freda's Fashion of Locust Farm
Daydream's Beauty's Bessie F 365 Apr 412 19.89 9948 448
S. Klondike King Edward D. Daydream's Beauty
Daydream's Bess's Bertha 4G 91 May 734 43.34 2332 114
S. Klondike King Edward D. Daydream's Beauty's Bess
Daydream's Elizabeth Ann 4e 227 May 732 41.12 6938 351
*Daydream's Jo-King's Janice 4C 305 Jan 456 27.96 8305 437
S. Birchfield Jo-King D. Horn's Jeanie
*Daydream's Jo-King's Janice 4A 67 May 1300 68.51 2992 153
S. Birchfield Jo-King D. Horn's Jeanie
*Daydream's Jo-King's Mona 4A 64 May 1753 67.86 3595 163
S. Birchfield Jo-King D. Daydream's Prideene
Daydream's Judy 4F 90 May 958 42.28 2874 120
S. Daydream's Captain King D. Daydream's Jo-King's Janice
Daydream's Mona's Lady 4E 31 May 1284 54.84
S. Daydream's Captain King D. Daydream's Jo-King's Mona
Daydream's Patsey 4G 231 May 939 41.33 7658 310
Daydream's Priny 4F 305 Feb 618 28.86 8245 367
S. Klondike King Edward D. Daydream's Prideene
Daydream's Priscilla 4E 305 Apr 124 7.63 6106 331
S. Klondike King Edward D. Sallee Marie's Dimple
Daydream's Whitesock's Connie 4G 21 May 609 28.02
S. Klondike King Edward D. Day's Whitesock Beauty

§Dean, George E., Est., Haven Hills Farm, Albion, Mich. ARHT
Haven Hills Dottie 2d F 177 June 826 37.03 4944 230
*Haven Hills Etta Rose 3d B 365 June 265 13.75 8007 364
S. Haven Hills Dairy's Perfection D. Haven Hills Etta Rose
Haven Hills Flora 2d G 204 June 782 35.66 5003 255
Haven Hills Gladness G 270 June 670 32.26 5879 276
*Haven Hills June A 256 June 774 35.76 6924 333
Haven Hills Lady Grace F 212 June 879 43.18 6396 281
*Haven Hills Maid 3d A 168 June 1061 56.88 6113 301
Haven Hills Roslin G 346 June 595 32.70 6985 333
Haven Hills Ultra Euta G 78 June 1162 54.31 2615 127
*Haven Hills Wilma A. 3d A 119 June 1192 58.80 4692 227

§Dean, George E., Mrs., Haven Hills Farm, Albion, Mich. ARHT
*Cesor General's Pearl C 309 June 635 34.87 7642 407
*Haven Hills Fern E. 2d B 173 June 659 33.37 4434 251
*Haven Hills Loraine 3d A 180 June 1092 47.65 6276 295

*Haven Hills Margret A 365 June 22 1.24 5796 325
s. Thistledown Noah D. Thistledown Margret

§Deeter, Virgil P., Green Villa Guernsey Farm, Greenville, Ohio. ARHT

*†Actress Bell of Maple Cluster C 96 May 1346 59.93 4298 210
s. Fairholme Royal Actor D. Benner's Bernice
†Green Villa's Trinket G 74 May 1019 42.31 2277 107
†Pilgrim's Nanette C 177 May 971 55.84 6027 348
*†Yvonne W. of Maple Cluster A 186 May 1089 57.76 7192 396

DeKorte, James, Franklin Lake Dairy Farm, Sussex, N. J.

Delores of Franklin Lakes A 288 June 759 44.57 9441 530
s. Knollwood Viking D. Delores of Rural Home
*Hilltop Butterfat Brenda A 365 June 772 39.22 12269 595
s. Hilltop Governor D. Hilltop Butterfat Bernice
*†Stadacona Butter A 115 June 986 53.68 4408 226
†Stadacona Cricket E 95 June 961 47.42 3186 156
†Stadacona Georgette E 178 June 555 30.93 5495 258
†Stadacona Grace G 103 May 824 39.07 3090 137
*¶Stadacona Julia A 151 May 751 41.11 4711 223
*†Stadacona Liberty Belle A 136 June 1537 61.34 7561 314
†Stadacona Lillette D 84 June 1412 59.03 3856 167
*†Stadacona Margery D 178 June 902 44.56 6040 299
*†Stadacona Sailor's Rosebud A 197 June 953 40.34 7349 321
†Stadacona Viking's Joan G 163 June 900 38.17 5293 215
*†Stadacona Wizard's Bossey A 162 June 1580 68.59 8900 408

§Delwiche Farms, Incorporated, Green Bay, Wis.

†Delfarm Sun Hilda G 91 June 839 41.65 2758 125
†Delwiche Farms' Mead Ramona A 273 June 596 30.44 7964 352
†Delwiche Farms' Sun Polly D 52 June 1210 54.71 2185 102
*†Delwiche Farms' Sun Rosina D 264 June 867 48.15 9210 444

§DeNormandie, James, DeNormandie Farm, Lincoln, Mass. ARHT

†Craney View Sally E 273 June 458 26.25 5602 275
*†Lincoln Donnabella A 70 June 1334 55.24 3254 132
s. Dunwalke Rosebud's Butterfat D. Broadmeadows Evangeline
†Lincoln Francesca F 55 June 849 37.19 1629 69
s. Lincoln Crusader D. Knolland Francesca
†Moskeht Aster A 142 June 912 47.74 4986 239
*†Steele Hill Crusader's Hopeful C 54 June 1293 64.42 2387 129
s. Lincoln Crusader D. Crag Farm Expectancy

§DeNormandie, Robert L., DeNormandie Farm, Lincoln, Mass. ARHT

†Lincoln Ivy D 75 May 1301 54.14 3205 131
s. McDonald Farms Distinction D. Kitchener Royal Ivy
*†Lincoln St. Betsy Lyman A 305 June 343 19.02 8622 411
s. Lincoln St. Nicholas D. Lincoln Betsy Lyman

Des Moines Drug Company, Nook-Dale Guernsey Farm, Clive, Iowa.

Nook-Dale Dixie 4F 251 May 943 49.89 8310 410
Nook-Dale Sweet Adeline 4E 215 May 860 37.70 6357 270
Quincy Challenger Peaches C 243 May 915 45.70 9397 462
Quincy Excelsior Buttercup C 365 May 199 11.17 13407 654
s. Hill Girt Excelsior D. Quincy Ultra Buttercup
Quincy Mahomet Mirth A 365 May 696 33.63 16986 739
s. Green Meadow Mahomet D. Jean's Little Clara

Dillard, D. H., Killie Krankie Farm, Agricola, Va.

Mt. Meadow Ollie May G 120 May 1174 49.31 4530 203
Sequel's Marry Sue A 85 May 1454 57.31 3967 178
Solomon's Nina Bell G 114 May 1172 52.30 4454 200

Dillard, D. H., Oak Park Farm, Madison Heights, Va.

Martin's Beauty Girl C 22 May 933 45.10
s. Sanbur's Glory D. Martin's Peggy Girl
Mary Jacquin A 61 May 1234 65.06 2384 118
Queen's Royal Doris A 57 May 1129 48.92 2071 89
s. Iverson's Jim D. Lesbia's Queen
Taurine Noble Alice of Kenmore B 69 May 1241 58.83 2879 130
Wilburn Indian Love Call E 41 May 1387 57.30 1777 73
s. Sherwood Forest Don D. Wilburn Minnie's Indian Girl

§Dilley, Joseph, Parma, Idaho. ARHT

Badger's Belle of Kaley Farms C 26 May 993 40.24
s. Revilo Benefit D. Badger's Queen of Kaley Farms
Hester of Thousand Springs A 50 May 1204 42.77 1945 75
s. Franchester Reflector D. Helen May of Thousand Springs
Julia of Kaley Farms C 32 May 1214 70.45 1248 72
s. Revilo Benefit D. Annabelle of Kaley Farms
Minnie of Kaley Farms A 52 May 1347 62.38 2260 105
Peggy of Kaley Farms D 59 May 953 53.38 1836 101

Dinsmore Dairy Company, Dinsmore, Fla. ARHT

*Butler Island Confidence A 58 May 1722 67.50 3136 131
s. Butler Island Majesty Colonel D. Bobby of Fairholm
Dinsmore Carol A 77 May 1276 59.98 3185 151
s. Butler Island Majesty Colonel D. Dorothy Gray of Goodvue
*Dinsmore Duchess Juanita A 63 May 1808 95.14 3492 179
s. Maxim Royal Duke D. Butler Island Fayroyal Anita
Dinsmore Empress Keepsake G 113 May 673 31.32 2761 129
Dinsmore Gay Gretchen D 97 May 963 53.49 3265 173
Dinsmore Gay Hester A 37 May 1320 60.72 1539 70
s. Klondike Gay Marshall D. Dinsmore Proud Bess
Dinsmore Holtra Arba 4G 47 May 994 48.63 1490 73
s. Rockingham Ultra Hollistar D. Dinsmore Radiant Ardella
*Dinsmore Holtra Lucile A 49 May 1358 80.31 2078 121
s. Rockingham Ultra Hollistar D. Dinsmore Lucretia
Dinsmore Majestic Gilda E 193 May 1389 68.08 7869 405
Dinsmore Majestic Karen D 73 May 1250 57.78 3020 141
s. Dinsmore Majestic Rose King D. Sallie's Carolina
¶Dinsmore Majestic Leila F 305 Mar 484 25.12 5980 323
s. Dinsmore Majestic Rose King D. Dinsmore Maxmost Julia
Dinsmore Maxmost Dora A 77 May 1467 74.38 3505 185
s. Quail Roost Maxmost D. Butler Island Clara
Dinsmore Maxmost Emmina 4D 44 May 1168 60.65 1623 84
s. Quail Roost Maxmost D. Emlyn's Ultra Princess
Dinsmore Maxmost Encore D 83 May 997 51.15 2872 144
s. Quail Roost Maxmost D. Sophia's Pet Emlyn
¶Dinsmore Maxmost Eulalie D 305 Mar 361 21.82 6885 406
s. Quail Roost Maxmost D. Butler Island Fayroyal Ewell
Dinsmore Maxmost Fenelia A 33 May 1247 56.38 1315 59
s. Quail Roost Maxmost D. Butler Island Maxim Fancy
Dinsmore Maxmost Gail E 102 May 1269 67.29 4356 221
Dinsmore Maxmost Kanova E 38 May 1149 50.68 1365 60
s. Quail Roost Maxmost D. Butler Island Fayroyal Corinne
Dinsmore Maxmost Lena F 182 May 887 48.44 5553 303
Dinsmore Maxmost Pristina E 94 May 1141 56.29 3384 176
¶Dinsmore Maxmost Seneca F 305 Mar 453 24.72 6388 338
s. Quail Roost Maxmost D. Dinsmore Golden Secret
Dinsmore Medico Ballet B 73 May 1442 62.62 3351 152
s. Quail Roost Maxim's Medico D. Barbara of B. R.
Dinsmore Medico Image 4F 48 May 920 36.35 1477 58
s. Quail Roost Maxim's Medico D. Brooklandwood Ideal
Dinsmore Medico Karleen C 107 May 1355 61.27 4871 216
Dinsmore Princess Dulcina E 83 May 990 44.55 2872 132
s. Maxim's Prince Edward D. Dinsmore Glorious Dewdrop
Dinsmore Princess Holly C 103 May 1264 58.04 4486 202
Dinsmore Princess Joan D 57 Apr 999 47.98 1897 91
s. Maxim's Prince Edward D. Dinsmore Holtra Joy
Dinsmore Princess Lucy A 19 Apr 931 43.12
s. Maxim's Prince Edward D. Dinsmore Comely Lady
Dinsmore Princess Wilma A 117 May 902 47.39 3756 196
*Dinsmore Proud Marta A 75 Apr 1893 93.14 4501 225
Dinsmore Queen Daylo F 88 May 1188 55.01 3287 151
s. Ruayne King's Majesty D. Dinsmore Dawn
Dinsmore Queen Florette G 66 May 911 39.21 1855 80
s. Ruayne King's Majesty D. Flora of South Fork
Dinsmore Queen Floy F 84 May 700 33.88 2372 109
s. Ruayne King's Majesty D. Dinsmore Maxmost Florence
Dinsmore Queen Murne F 155 May 1139 53.20 5869 277
Dinsmore Royal Butterwort E 41 May 1142 52.91 1526 70
s. Dinsmore Prince Royal D. Dinsmore Gay Butterscotch
Dinsmore Royal Joena F 46 May 1234 51.36 1790 72
s. Dinsmore Prince Royal D. Dinsmore Valor Josie
Dinsmore Valmax Fayoline D 85 May 1268 56.56 3958 183
s. Butler Island Valor Maxim D. Challenger's Faith
Dinsmore Valmax Frolic D 103 May 1180 51.46 4160 176
Dinsmore Valmax Gloria D 80 May 1156 54.02 2817 138
s. Butler Island Valor Maxim D. Glory of Belmont View
Dinsmore Valmax Heloise F 84 May 1595 67.18 4352 181
s. Butler Island Valor Maxim D. Heliotrope of Belmont View
Dinsmore Valmax Tuffett F 54 May 932 41.70 1678 73
s. Butler Island Valor Maxim D. Dinsmore Princess Muffett
*Privateer's Gloria A 104 May 1486 69.70 5284 228

§Dix, George E., Dairybrook Farm, Coos Bay, Oregon. ARHT

†Adaline's Dimple of Broadmead B 210 June 485 21.86 5658 262
†Oak Park's Favorite F 106 June 1050 44.22 3600 155
†Oak Park's Jipsy F 185 June 1204 52.99 7359 339
†Oak Park's Viola F 192 June 1050 46.34 6616 284

§Dodson, Margaret M., Goose Valley Farms, Colonial Park, Pa. ARHT

Goose Valley Margaret Ann G 70 May 1196 54.81 2509 109

§Dodson, Otis R., Goose Valley Farms, Colonial Park, Pa. ARHT

Goose Valley Beauty G 154 May 1091 52.96 5685 245
Goose Valley Lavender G 269 May 788 45.17 7372 371
Goose Valley Madeline G 269 May 989 53.85 8982 425
Goose Valley Patsy G 362 May 679 40.98 9012 444
Goose Valley Pollyanna F 59 May 1418 59.99 2501 111
s. Prince of Goose Valley D. Goose Valley Nettie
Goose Valley Vickie F 106 May 1141 58.90 3818 169
Goose Valley Yuletide G 155 May 946 49.30 4882 217

§Dommerich, Alex. L., Wildwood Farm, Greenwich, Conn.

¶Princetta of Wildwood G 205 June 1079 56.23 6745 343
†Sweet Jane of Wildwood G 100 June 895 39.65 3073 145
s. Chilmark Horatius D. Sweetheart of Wildwood

Doty Brothers, Ellwood Dairies, Goleta, Calif. ARHT

¶Ellwood Fatima G 262 June 759 35.93 6462 299
*Ellwood Holly's Susan D 80 June 1066 56.87 3060 146
¶Ellwood Nana G 258 June 675 32.87 6250 276
*Ellwood Surprise Freesia 4D 24 June 1362 54.65
s. Troutmere Surprise D. Queen's Freesia of Ellwood
†Ellwood Surprise Primula G 247 June 586 31.13 5442 268
*Happyholme Defiance's Pearl 4A 107 June 947 43.18 3537 160
†Rancho Nicasio Champ's Rea A 250 June 493 25.91 6138 287
*Rancho Nicasio Commend Blondie C 64 June 1418 63.41 3017 140
*Rancho Nicasio Foremost Pansy 4A 55 June 1173 38.36 2281 75
s. Superb's Foremost D. Pansy of Rancho Nicasio

Doty, Russel E., Ellwood Dairies, Goleta, Calif. ARHT

Rancho Nicasio Roamer's Honey A 67 June 1349 63.29 3009 148

Dreyfus, Max, Madrey Farm, Brewster, N. Y.

Madrey Farm Coronet's Muffet F 95 June 1100 61.29 3464 169
Madrey Farm Happy Victory B 224 June 868 49.26 7578 413
Madrey Farm Levity Maxim Lady F 80 June 1049 55.94 2823 124
Madrey Farm Peerless Berdena F 73 June 1420 77.11 3561 176
Madrey Farm Princess Diana G 30 June 1175 53.37
s. Maple Lane Jacquelin's Prince D. Maple Lane Steadfast's Diana

§Drovin, George A. & Mary T., Lower Round Top Farm, Chestertown, Md. ARHT

Augusta of Lower Round Top G 125 May 889 35.59 3646 153
Ceres of Lower Round Top F 166 May 1111 41.67 5800 225
†Harriet of Lower Round Top F 37 May 1162 48.24 1341 55
s. Blakeford Mikado D. Hilltop Governor Anita
†Margie of Lower Round Top F 106 May 939 43.98 3216 145
Patricia of Lower Round Top F 160 May 1384 58.86 6605 281
†Readbourne Anitra B 72 May 1473 66.16 3414 154
Readbourne Arabella B 134 May 1024 39.45 5413 214
†Readbourne's Adelaide A 81 May 1157 43.97 2779 105
s. Gwynllan Butter Boy D. Pine Run's Faithful
†Readbourne's Annette D 106 May 1142 46.29 4212 189
†Readbourne's Lady Athol B 101 May 1354 52.15 4054 202
†Readbourne's Loise A 68 May 1023 55.26 2108 111
†Readbourne's Mignon A 37 May 1330 62.38 1518 71
s. Broadland Readbourne D. Empress Geraldine of Readbourne
Readbourne's Minnehaha D 134 May 1148 50.64 5082 225
†Readbourne's Odalisque A 26 May 980 48.05
s. Broadland Coronet D. Broadland Buttercup
Readbourne's Pocahontas D 190 May 895 45.75 5758 295
†Readbourne's Portia C 68 May 1263 54.32 2546 113
†Readbourne's Proserpine A 90 May 1213 48.40 3756 174
†Readbourne's Rosaline D 89 Apr 1020 45.49 2968 135

†Readbourne's Santa Barbara	A	15	May	645	33.75		
S. Blakeford Mikado	D. Pomona of Readbourne						
Readbourne's Virginia Dare	D	151	May	1141	41.57	6424	272
Robinette of Lower Round Top	F	170	May	1046	46.57	5557	252
†Thetis of Readbourne	A	86	May	1663	69.04	4292	183
S. Blakeford Mikado	D. Psyche of Readbourne						

§Duff, W. F. & Son, "Duffields," Lebanon, Ind. ARHT

†Duffield Donald's Jessie	F	144	May	715	40.05	3487	192
†Duffield Donald's Nora	E	150	May	911	42.94	4345	230
†Duffield F. Ruth	G	164	May	867	41.23	4098	190
†Duffield Gentle	G	145	May	788	42.19	3566	188
†Duffield Gretchen	G	146	May	755	29.45	3656	136
†Duffield King's Cindy	A	95	May	916	49.95	2879	143
*†Duffield King's Virginia	A	129	May	1153	46.72	4829	215
†Duffield Patricia	F	152	May	818	40.92	3687	186

Dukes, R. F., Dukes Dale Farm, Orangeburg, S. C.

Bondwick's Golden Belle	G	365	June	402	20.19	10149	512
S. Bondwick	D. Bright Lad's Belle						
Rivelon Maxim Vanity	B	280	June	685	36.05	8033	397
Rivelon Royal Blossom	D	162	June	1096	49.00	6547	293
Rivelon Royal Busybody	B	365	May	370	21.27	12841	693
S. Rivelon Royal Cyclop	D. Hardwick's Busybody						
Rivelon Royal Countess	A	324	June	854	42.73	11945	594
Rivelon Royal Glen	D	167	June	856	41.79	5617	275
*Rivelon Royal Shirley	A	169	June	1217	60.16	7281	328

du Pont, Jean L. A., Liseter Farms, Newtown Square, Pa. ARHT

†Floretta of Penn View	F	213	June	631	27.86	5225	219
*Liseter Buttercup	D	171	June	1236	60.36	7900	353
Liseter Golden Informal	F	194	June	792	37.64	5759	278
Liseter Golden Rose	G	137	June	877	47.38	4587	236
Liseter Hardfast's Belladonna	D	175	June	1052	54.86	7184	340
*Liseter Hardfast's Creamcup	E	110	June	1041	50.22	4253	191
Liseter Hardfast's Sunshine	C	172	June	1085	51.79	6893	323
*Liseter Hardwick's Irene	A	183	June	1265	50.23	8664	386
Liseter Lilydale Belle	F	209	June	972	46.49	7596	356
Liseter Ptolemy's Bella	E	281	June	848	44.46	9238	479
Liseter Steadfast Creamella	G	205	June	1110	54.07	7830	354
Liseter Steadfast Donna	F	189	June	981	48.78	6992	332
*Liseter Steadfast Mayona	E	111	June	1018	53.87	4335	222
†Maywood Holiday	G	188	June	592	26.18	4019	175
†Walnut Grove Crythamum	G	99	June	687	35.52	2288	108
†Walnut Grove Poppy	G	180	June	733	30.74	4663	214

du Pont, Pierre S., Longwood Farms, Kennett Square, Pa. ARHT

Longwood May Day	G	279	June	700	33.98	6907	378
*Longwood Necklace	A	173	June	1113	59.78	7795	395
*Longwood Paddy	B	216	June	859	51.07	7853	423
Longwood Rachel	F	353	June	717	41.11	9744	507
Longwood Radiance	G	355	June	656	41.03	9955	541
Longwood Rainbow	F	285	June	812	43.13	9010	479
Longwood Ramona	G	337	June	760	48.47	8988	512
Longwood Ransom	G	279	June	627	38.30	6671	395
Longwood Rapport	G	330	June	653	36.48	7601	392
Longwood Rapture	F	220	June	947	50.79	8026	399
Longwood Ratan	G	334	June	635	33.67	7801	390
Longwood Ration	G	242	June	621	33.15	5467	263
Longwood Ray	F	96	June	820	41.59	2728	137
Longwood Reaper	G	218	June	802	45.20	6492	336
Longwood Refinement	G	157	June	827	39.81	5008	212
Longwood Rosy	G	97	June	902	40.08	3046	129
Longwood Sadie	G	68	June	1071	43.07	2446	95
S. Preceptor	D. Longwood Pearl						
Longwood Sally	G	49	June	1063	50.07	1701	71
S. Fairlawn Caesar	D. Longwood Kate						
Longwood Sassapras	G	37	June	975	48.38	1143	56
S. Bondwick's Vanguard	D. Longwood Martha						

§Durst, J. H., Mr. & Mrs., Quanqual Guernseys, Salisbury, Conn. ARHT

¶Grassland Lelinda	F	269	June	973	42.36	9861	451
*¶Grassland Levesta	A	201	June	1033	50.65	9266	393
†Grassland Star Valle	F	281	June	1049	42.51	10036	400

§Dynes, George M., Riverview Farms, Mount Vernon, Wash. ARHT

*†Buck-Mor Archer's Fairy	C	18	May	833	45.28		
S. Antietam Gem's Archer	D. Buck-Mor Fairy Sequel						
†Buck-Mor Dimple	F	305	May	196	9.19	9604	508
S. Antietam Butterfat Sequel	D. Dow of Hughes Place						
*Buck-Mor Madell	B	154	May	1167	51.01	5666	243
S. Antietam Gem's Archer	D. Buck-Mor Fairy Sequel						
†Cloverleaf Rose's Bonita	E	24	May	948	49.12		
S. Cloverleaf Daisy's Tim	D. Bonnie's Darigold Rose						
*†Deanna May	A	294	May	409	20.84	10686	526
S. Duke Pat of Cherry Lane	D. Lena May Bernice						
†Frieda of Waylayne	C	59	May	1316	47.51	2594	93
S. Valley Pride's Ferdinand	D. Waylayne Butterfat Pinkie						
†Riverview's Princess Fashion	G	89	May	1119	61.45	3250	160
S. Cloverleaf Skagit Prince	D. Valley Gem Careful						
†Riverview's Princess Henrietta	G	76	May	1059	42.92	2697	109
S. Cloverleaf Skagit Prince	D. Riverview Mermaid						
†Riverview's Princess Jewel	G	51	May	907	42.21	1490	69
S. Cloverleaf Skagit Prince	D. Valley Gem Julia						
†Riverview's Princess Lady	G	131	May	916	45.29	3852	180
S. Cloverleaf Skagit Prince	D. Valley Gem Jean						
†Riverview's Princess Lucretia	G	67	May	1037	45.66	2159	95
S. Cloverleaf Skagit Prince	D. Valley Gem Ida						
†Riverview's Princess Rose	G	292	Apr	688	31.30	7605	332
*†Riverview's Rose Marie	C	70	May	1311	47.33	3151	113
S. Valley Pride's Ferdinand	D. Marymoor Gwyn						
*†Riverview's Skagit Star	E	85	May	1336	61.20	1482	67
S. McDonald Farms Western Star	D. Giant Cedar's Narcissus						
*†Valley Gem Colorful	C	266	May	852	39.22	7998	408
*†Valley Gem Iola	A	167	May	999	49.96	5630	290
S. Valley Gem Governor	D. Valley Gem Circe						
†Waylayne Butterfat Countess	C	16	May	830	42.93		
S. Hilltop Butterfat Count	D. Waylayne Butterfat Bonita						

Eberlein, F. A. & M. G., Wildwood Farm, Shawano, Wis.

Anabelle's Lois of Wildwood	D	261	May	809	39.73	7790	396
*Barbara's Idabell of Wildwood	A	212	May	988	37.47	7702	304
Dolly's Maud of Wildwood	D	177	May	821	32.85	5405	209
Hulda's Irene of Wildwood	F	141	May	859	38.95	4181	184
Idabell's Ruth of Wildwood	E	365	May	324	14.55	9583	430
S. Pine Manor King of Wildwood	D. Barbara's Idabell of Wildwood						
Loraine's Lillian of Wildwood	G	224	May	781	43.24	5990	336
Lucy Belle's Gill of Wildwood	B	282	May	826	36.37	8138	364
Lucy Bell's Elzena of Wildwood	D	299	May	540	31.32	6539	362
Rosalie's Verona of Wildwood	D	350	May	758	35.70	8686	409

Eberlein, M. G., Wildwood Farm, Shawano, Wis.

Addie's Carmen of Wildwood	C	47	May	1259	49.28	1781	71
S. Pine Manor King of Wildwood	D. Dream's Addie of Wildwood						
Bonita's Beatrice of Wildwood	A	236	May	1158	41.70	9304	339
Celeste's Rose of Wildwood	E	176	May	809	36.02	4934	226
Cynthia's Sherry of Wildwood	G	365	May	302	17.91	8509	450
S. Cathedral King of Wildwood	D. Betty's Cynthia of Wildwood						
Dinah's Elsa of Wildwood	G	163	May	860	38.71	4762	231
Doreen's Ada of Wildwood	D	287	May	906	37.70	9346	402
Dream's Yvonne of Wildwood	G	212	May	828	41.42	5923	325
Florrie's Tars of Wildwood	F	223	May	991	39.64	7781	335
Gladiola's Lorna of Wildwood	F	220	May	856	38.18	6341	286
Judy's Coral of Wildwood	G	217	May	765	36.81	5954	281
Lora's Topsy of Wildwood	E	178	May	871	40.97	5720	231
May's Rebe of Wildwood	F	202	May	919	41.37	7132	313
Nelia's Joyce of Wildwood	E	209	May	847	28.06	7056	257
Rebecca's June of Wildwood	E	192	May	1049	38.63	6933	296
Sarah's Greta of Wildwood	A	190	May	1096	42.99	6866	272

§Edwards, C. J., "Tillamook Meadows," Tillamook, Oregon. ARHT

¶Ann of Tillamook Meadows	G	162	May	593	35.52	3719	191
Blossom of Tillamook Meadows	G	185	May	681	41.17	4158	211
¶Clara of Tillamook Meadows	G	193	May	741	48.87	4542	256
†Daisa of Tillamook Meadows	G	114	May	793	35.55	3216	121
†Gretia of Tillamook Meadows	G	185	May	747	40.30	4595	228
†Judy of Tillamook Meadows	G	34	May	962	46.67	1020	49
S. Rockingham Pirate	D. Alice of Tillamook Meadows						
*†Lily of Tillamook Meadows	B	59	May	1293	61.72	2422	120
Rosalie of Tillamook Meadows	F	343	May	925	46.10	10059	454
†Saillette of Tillamook Meadows	G	43	May	1072	54.60	1480	75
S. Rockingham Prince Carol	D. Myrna of Tillamook Meadows						

Elam, C. N., Graceland Farm, Clayville, Va. ARHT

*Bayville Maxim's Dimple	A	255	Mar	707	43.43	6806	371
Fairlawn Maxim's Hybrid	G	144	Mar	764	47.24	3980	222
S. Quail Roost Rose Maxim	D. Bournedale Golden Bunnie						
*Graceland Beau Lucerne	B	353	Mar	747	41.63	12127	571
Graceland Max Ada	F	365	Mar	587	35.96	12108	630
S. Quail Roost Prince Max	D. Graceland Beau Josephine						
*Graceland Max Bess	E	365	Feb	198	13.61	10862	554
S. Quail Roost Prince Max	D. Graceland Glamour Frankie						
*Graceland Maxim Kalinda	C	339	Mar	817	42.77	12339	537
Graceland Max Millie	F	353	Nov	419	29.05	7949	462
S. Quail Roost Prince Max	D. Maxim's Torchlight						
Graceland Max Polly	F	365	Feb	103	6.53	9525	487
S. Quail Roost Prince Max	D. Mary Jane of Salem						
*Zimalcrest Design's Peggy Ann	C	324	Mar	856	41.77	11810	582
Zimalcrest Design's Rosetta	C	365	Mar	214	12.95	10224	527
S. Quail Roost Maxim's Design	D. Zimalcrest Rose						

§Eldridge, H. L., Washougal Farm, Washougal, Wash. ARHT

*†Beauty's Primrose Blossom	D	305	June	286	15.63	5504	300
S. Sun-Glo Master King	D. Pet's Little Beauty						
†Bonnibell King's Colleen	B	155	June	764	36.71	5340	256
†Promise of Mountain View	D	305	June	110	6.22	5981	294
S. Wandamere Ace	D. A Countess of Mountain View						
†Theo-Vale Gloriann	A	305	May	115	6.89	5205	255
S. Golden West's Prince Royal	D. Theo-Vale Audrey						
†Valley Pride's Maisie	F	212	June	716	30.45	5885	248
†Valley View's Elegance	B	119	June	674	30.78	3096	133
†Valley View's Milkmaid	C	305	June	473	33.83	7718	350
S. Wandamere Elder	D. Valley View's Rubina						

§Ellis, Frank H., 3rd, Fuzzydale Farms, Elverson, Pa. ARHT

*†Flying Hill Mistress Golden	B	193	May	1011	53.39	6988	285
*Flying Hill Mistress Sugar	B	151	May	1092	51.24	5546	225
*†Flying Hill Mistress Vanity	A	108	May	1913	75.41	6204	242
*†Riveredge Francois' Eva	A	305	May	24	1.26	7140	341
S. Rockingham Francois	D. Lady Elizabeth of Riveredge						
†Spar Hill Dandelion 2d	G	223	May	672	27.69	4828	208
*†Spar Hill Iris 3d	E	204	May	902	39.71	6217	274

Ellis, Sherman K., Farview Farm, Redding Ridge, Conn.

Bell-Ringer's Clover	G	340	June	905	55.31	12538	678
Gayhead's In-jingle	F	150	June	1078	57.35	6198	289
Great Elm His Mabel	E	294	June	1299	53.28	13480	547
Holly Farm Topaz	D	134	June	1216	62.18	5829	297
Steadfast's Vieni of Woodacres	B	273	June	829	44.63	9331	457
*Wethersfield Lemnos	D	333	June	917	54.19	12306	653
Woodacres Royal Nella Jay	G	196	June	834	43.75	6361	323
Woodacres Steadfast Fashion	C	240	June	1041	46.33	9833	438

Ellsworth, George I., Barnegat Ranch, Grass Valley, Calif. ARHT

*Barnegat Antlia 2d	4B	46	June	1637	56.31	2365	82
S. Quail Roost Prince Paystreak	D. Barnegat Antlia						
†Barnegat Inti's Fatima	G	111	June	891	43.15	3477	168
†Barnegat Inti's Ilma	G	126	June	678	28.49	3237	130
*†Barnegat Maxim's Itea	C	207	June	805	41.06	7172	351
*†Barnegat Paystreak's Alsine	E	130	June	1004	47.40	4896	249
*†Barnegat Paystreak's Cassiope	D	155	June	794	36.55	5034	217
†Barnegat Paystreak's Eurydice	F	212	June	471	26.86	4463	253
*†Barnegat Paystreak's Galena	D	203	June	779	28.52	6343	277
¶Barnegat Paystreak's Iris	F	305	June	124	5.43	7014	327
S. Quail Roost Prince Paystreak	D. Barnegat Iris						
†Barnegat Paystreak's Levana	G	181	June	596	25.07	4399	196
†Barnegat Paystreak's Lucy	F	178	June	928	38.52	5662	244
†Barnegat Paystreak's Nada	F	211	June	727	37.11	5432	267
†Barnegat Paystreak's Vega	G	119	June	897	39.85	3811	176
†Barnegat Traveler's Alyss	G	88	June	1010	41.64	2968	126
*¶Barnegat Traveler's Amy	E	252	June	904	37.08	9287	398
†Barnegat Traveler's Cleo	G	97	June	953	40.92	3425	124
*†Barnegat Traveler's Lucy	D	242	June	908	36.34	8572	354
*Barnegat Vela 2d	C	60	Apr	707	33.82	2748	131
†Roamer Boy's Linda	G	95	June	839	33.99	2559	100

Emerson, Anne P., Est., Brooklandwood Farms, Brooklandville, Md.

*Brooklandwood Flower Girl	A	164	June	1373	61.68	7922	368
*Brooklandwood G. Lisa	B	150	June	907	48.17	5378	287
*Brooklandwood G. Lovely	B	173	June	1102	50.92	7488	373

Brooklandwood G. Milkmaid	E	163	June	999	44.06	5836	274
*Brooklandwood Golden Nan	A	104	June	1285	60.65	4706	234
Brooklandwood Lovely Princess	G	121	June	1013	40.42	4447	182
Brooklandwood Lutetia	G	365	June	378	24.63	12626	604
s. St. James Philosopher's Wallace			D. Miss Fox Point of Lystra 2d				
*Brooklandwood Matilda	E	99	June	1381	62.44	4957	231
*Brooklandwood Mermaid	B	142	June	914	35.85	5657	274
*Brooklandwood Miss Patricia	B	359	June	515	27.11	9763	484
Brooklandwood Peggy	G	143	June	910	42.34	4729	216
*Brooklandwood Sue	C	149	June	1242	51.92	7138	309
Brooklandwood Sue's Matilda	G	228	June	711	37.06	6156	331
*Gabriel's Aleene	A	343	June	653	35.87	9595	507
*Gabriel's Veronica	A	170	June	1194	52.20	7380	322
*Marvel's Miss Maryland	A	181	June	1140	58.04	8273	412

Endicott, John, "Brookwood," Bloomfield Hills, Mich.

Brookwood Fay	D	242	June	1119	51.48	9639	426
Brookwood Independence	A	312	June	618	28.92	9586	376
Brookwood Ivy	B	125	June	1192	55.46	5336	255
Brookwood Pinkie	D	219	June	915	37.54	8636	327

Englert, Anna, Crockery Vale Farms, Nunica, Mich.

Maple Lawn Betsy's Rose	A	122	June	1307	53.09	5450	225

Englert, Donald J., Crockery Vale Farms, Nunica, Mich.

Crockery Vale Nancy	A	61	June	1066	49.04	2112	99
Leila Betty of Bonny Lea Farm	A	82	June	1075	47.32	2910	133

§Equi, John, Matapa Guernsey Farm, Penngrove, Calif. ARHT

*†Matapa Zeke's June	E	265	June	756	34.42	8625	404

§Equi, John F., Matapa Guernsey Farm, Penngrove, Calif. ARHT

*†Fresno Hebe	E	70	June	1404	62.49	3504	157
†Matapa Diamond's Duchess	G	86	June	975	42.92	2900	124
†Matapa El Toro's Dandy	G	88	June	813	37.92	2641	115
*†Matapa El Toro's Dolly	D	99	June	1020	53.05	3670	197
†Matapa El Toro's Trixie	G	208	June	835	35.52	7104	289
*†Matapa El Toro's Wanda	E	233	June	679	30.56	7613	346
*†Matapa Lou-Boy's Josephine	D	196	June	760	33.82	7555	318
*†Matapa Lou-Boy's Mayflower	D	215	June	855	38.99	9121	414
†Matapa Lou-Boy's Nancy	G	277	June	747	41.85	8659	449
*†Matapa Lou-Boy's Nannette	B	61	June	1526	63.35	3182	137
*†Matapa Lou-Boy's Nennie	D	109	June	1150	50.96	4714	199
*†Matapa Lou-Boy's Sandy	E	193	June	1136	59.10	8447	450
*†Matapa Lou-Boy's Selma	A	82	June	1453	68.31	4157	195
*†Matapa Lou-Boy's Shirley	B	278	June	866	45.56	10906	531
*Matapa Lou-Boy's Sybil	E	325	June	783	39.58	11781	566
*†Matapa Lou-Boy's Victoria	B	140	June	1248	61.82	6876	349
*†Matapa Zeke's Sonata	D	303	June	573	36.98	8352	529
*†Matapa Zeke's Trilby	B	265	June	705	41.96	9024	455

§Escott, Ernest, Ernola Guernsey Farm, Shelley, Idaho. ARHT

†June of Bonneville Gem	B	177	June	1064	47.36	6204	302
Rival's Clara of Jusamite	G	146	June	1100	50.06	5722	263

§Escott, Ernest & Viola, Ernola Guernsey Farm, Shelley, Idaho. ARHT

†Marymoor Daisy Royal	C	178	June	825	37.96	5369	241

Evans, John, Hickory Hill Farm, Ashland, Ky.

Champion's Ethel	A	365	Apr	294	13 76	13421	599
s. Friendship Champion's Duke			D. Duke's Ethel				
Hickory Hill D. Naomi	G	146	May	937	41.51	4741	216
Hickory Hills D. Kolene	G	143	May	1064	48.94	5516	249
Hickory Hill V. Matilda	G	105	May	1106	53.97	3913	185

§Evans, Samuel J., Evans' Dairy, Hurffville, N. J. ARHT

Bondwick's Bessie	G	326	May	442	30.82	6367	355
s. Bondwick's Prince			D. Bright Lad's Bessie				
Evanbrook's Katydid	F	329	June	695	42.97	9737	526
Queen's Noel	G	174	June	829	38.06	5284	249

Fairlawn Farms, Incorporated, Port Chester, N. Y. ARHT

*Fairlawn Calendar	A	328	June	1166	60.29	13689	704
*Fairlawn Carnation	A	318	June	1139	60.05	15855	775
*Fairlawn Daffodil	A	76	June	1692	71.24	4347	179
*†Fairlawn H. Forget-Me-Not	B	188	June	1047	52.78	7023	335
*Fairlawn H. Freckles	C	341	June	1285	59.26	16776	773
Fairlawn H. Happy	F	150	June	977	47.62	4912	220
Fairlawn H. Hope	G	179	June	962	41.97	6325	246
Fairlawn Hornet's Actorine	G	310	June	976	52.91	10381	549
*†Fairlawn K. Glory	E	114	June	1113	54.99	4214	197
Fairlawn K. Helen	G	132	June	1138	60.25	5062	240
*Fairlawn L. Melba	D	97	June	1086	58.36	3784	186
*†Fairlawn Peerless Dainty	A	163	June	1329	65.96	8148	396
*†Fairlawn Peerless Eastern Rose	A	118	June	1376	59.88	5926	282
*Fairlawn Peerless Egrette	A	124	June	1610	75.20	7484	356
*†Fairlawn Peerless Elite	A	203	June	1090	53.32	8114	396
Fairlawn Peerless Gaylight	D	95	June	1503	67.94	5109	222
Fairlawn Peerless Heliotrope	F	180	June	968	60.84	6572	336
*†Riegeldale King's Blanche	D	179	June	1235	53.11	8060	410
*Riegeldale Melba's Dairymaid	B	208	June	974	62.74	7941	467

§Farrar, W. B., Burke's Tavern Farm, Burkeville, Va.

Caroline of Burke's Tavern	F	238	May	727	32.31	7131	333
Faithful's Maxim's Prim Rose	F	362	May	778	43.15	10841	582
Gay of Burke's Tavern	E	273	May	934	47.21	9090	443
Margie of Burke's Tavern	A	173	May	1213	65.89	7315	350
Royal's Lucy T.	A	166	May	881	44.60	5437	281

§Faust, M. C., Vir-Mar Farm, Covington, Ind. ARHT

Virmar's Dicta Alice	G	346	June	426	25.13	6307	335
*Virmar's Dicta Belle	E	327	June	774	42.59	9739	485
Virmar's Dicta Daisy	F	301	June	726	38.13	8104	393
Virmar's Dicta Diana	G	365	June	249	15.35	10207	521
s. Kenfleur's Dicta Governor			D. Virmar's Evergold Violet				
*Virmar's Dicta Elsie	D	365	June	472	30.92	10552	560
s. Kenfleur's Dicta Governor			D. Virmar's Evergold Blondina				
Virmar's Dicta Eva	F	309	June	537	31.46	5907	317
Virmar's Dicta Gloria	F	349	June	894	49.20	11174	543
†Virmar's Dicta Gracie	G	176	June	858	37.86	5121	208
*†Virmar's Dicta Sally	E	101	June	1278	62.53	4469	197
*Virmar's Evergold Josephine	A	365	June	517	31.30	10713	562
s. Virmar's Evergold			D. Virmar's Louise				
†Walnut Arbor Fair Lady	G	90	June	901	43.25	2716	128

§Ferguson, H. R., Walnut Grove Farm, Kirkwood, Pa.

†Walnut Grove Daisy's Jonquil	G	181	June	683	30.78	4584	199
*†Walnut Grove King's Daisy	C	122	June	1170	51.50	5210	239
†Walnut Grove Sweet Pea	G	241	June	544	23.69	4733	201

§Ferguson, Jim, Fer-Manor, Ferndale, Wash. ARHT

†Cedardel Corinne	G	118	Feb	737	32.88	3332	147
†Cedardel Margo	G	117	Feb	758	37.07	3316	161
†Cedardel Patricia	G	118	Feb	760	34.89	3634	172
†Chief's Lady Bella	G	150	Feb	803	36.50	4816	215
†Ester of South City	B	79	Feb	1127	53.65	2995	149
†Kendall's Carmen	A	80	Feb	908	39.52	2766	109
†Kendall's Juanita	A	118	Feb	782	44.94	3804	198
†Kendall's Nance	A	53	Feb	970	41.74	1890	85
†Lulu-Belle of Pleasant Ridge	B	197	Feb	1032	43.37	8160	372

§Ferguson, R. H., Walnut Grove Farm, Kirkwood, Pa.

†Lady of Walnut Grove 2d	C	181	June	956	43.02	6578	304
†Manor Frances	A	91	June	948	50.84	3201	156
†Meadow View's Millie	C	198	June	632	35.50	5195	275
†Walnut Grove Aline	A	57	June	1125	52.45	2179	99
s. Havana Ribbon of Walnut Grove			D. Mermaid of Walnut Grove				
¶Walnut Grove Alma	G	283	June	688	36.55	6955	361
†Walnut Grove Anabelle	C	287	June	595	30.02	8715	435
†Walnut Grove Angeline	E	288	June	533	26.95	8105	413
†Walnut Grove Bessie	G	273	June	612	32.87	6132	297
¶Walnut Grove Cherry Blossom	G	287	June	449	23.81	5525	272
†Walnut Grove Columbine	E	91	June	762	28.22	2680	120
¶Walnut Grove Dandelion	G	260	June	760	34.67	7762	380
†Walnut Grove Hallie	G	284	June	594	30.02	6389	311
†Walnut Grove Hopeful	G	272	June	864	41.92	9003	416
¶Walnut Grove Jello	G	272	June	758	45.15	7138	428
†Walnut Grove Laughing Water	A	128	June	981	43.28	4890	227
†Walnut Grove Maudette	F	287	June	705	32.81	7625	324
¶Walnut Grove Peony	G	166	June	507	23.86	5340	248
¶Walnut Grove Rosie	F	285	June	722	38.89	7622	378
†Walnut Grove Sally	B	80	June	989	42.96	2643	109

§Fircrest Farms, Incorporated, Lynden, Wash.

†Bellanna Golden Rod	A	305	June	248	10.81	7991	323
s. Fircrest Darius			D. Lady Ferndale				
†Blossom's Ace's Daisy	A	189	June	843	34.41	6337	279
†Fircrest Babe	D	252	June	355	14.91	6098	258
†Fircrest Bea	G	304	Apr	698	33.51	9240	441
†Fircrest Bertha	A	305	Apr	216	10.70	10454	510
s. Fircrest Marvel			D. Glenloch Bessie				
†Fircrest Betty Lou	A	305	June	386	20.28	10154	469
s. Fircrest La France's Caesar			D. Fircrest Princess Merrylou				
Fircrest Bonnie Belle	A	238	June	387	20.03	5430	272
†Fircrest Camelia	A	228	June	1059	42.25	9229	424
¶Fircrest Celeste	A	200	June	1013	53.01	7714	336
¶Fircrest Cholly	F	285	May	861	36.62	7911	342
Fircrest Dorine	A	365	May	536	24.41	12749	564
s. Fircrest Ultra Regent			D. Fircrest Diligence				
†Fircrest Gay	A	305	Apr	473	27.03	10638	595
s. Fircrest Duke			D. Fircrest Gaiety				
†Fircrest Janet	A	198	June	1185	53.93	8974	424
Fircrest Josephine F.	C	136	June	1024	41.00	4513	200
s. Fircrest Franco			D. Fircrest Georgina				
†Fircrest La France Winnie	B	305	June	228	14.78	6847	363
s. Fircrest Golden Senator			D. Fircrest La France Tillie				
¶Fircrest Laura	A	365	May	595	38.84	11886	617
s. Fircrest Marvel			D. Glenloch Leone				
Fircrest Lavina	C	365	June	368	16.93	10565	493
s. Fircrest Golden Senator			D. Fircrest Letty				
¶Fircrest Olive	B	285	June	596	33.70	7072	386
†Fircrest Patsy	A	171	June	860	40.54	5899	259
*Fircrest Pauline	A	339	Apr	648	32.76	13559	689
Fircrest Ramona	A	365	June	183	12.99	11629	572
s. Fircrest Duke			D. Fircrest Princess Regal				
¶Fircrest Senator's Daisy	B	212	June	782	32.10	6870	322
†Glengarry Hope 2nd	A	232	June	848	36.32	8257	372
†L. Ranch Somesh	A	150	May	1040	42.04	5597	245
s. Waylayne Buster			D. Duchess of Custer				

Fisher, E. F., Hi-Point Farms, Romeo, Mich. ARHT

Hi-Point Doris	G	200	May	811	40.96	5493	242
Hi-Point Fairy Choice	G	135	May	1249	51.35	5339	242
Hi-Point Hornet's Diana	G	271	May	685	38.05	6523	318
Hi-Point Hornet's Gem	G	360	May	399	23.43	6832	346
*Hi-Point Hornet's Queen	D	112	May	976	46.39	3947	183
*Hi-Point Jenny	E	205	May	510	21.65	5643	235
*Hi-Point Mary	A	365	May	189	9.65	8054	341
s. Valor's Juno of Fisher Farms			D. Diana of Fisher Farms 2d				
Hi-Point Rose Arvilla	G	350	May	650	32.65	9118	403
*Valor's Kate of Fisher Farms	A	365	May	40	2.41	9593	565
s. Valor's Prince of Elgercon			D. Queen of Knapp Farmstead				

§Fisher, Lawrence G., Flowerdale Farm, Valders, Wis. ARHT

†Judy of Flowerdale	A	290	June	409	19.32	6688	269
†Judy's Jane of Flowerdale	E	136	June	1181	49.02	5424	232
†Judy's Jasmine of Flowerdale	G	259	June	766	37.56	6263	279
*†Sunflower of Flowerdale	C	90	June	1219	54.88	3923	186

§Fladoes, Harriet M., Meadowmere Farms, Milwaukee, Wis. ARHT

*Luxerin Sally	A	292	June	659	33.10	7737	383
*†Meadowmere Bittersweet	C	94	Apr	1220	46.37	4148	169
Meadowmere Narcissus	E	330	June	961	45.19	11369	515
Meadowmere Peony	F	281	June	527	25.39	5958	298
*†Murvale Susanna	A	250	June	744	45.48	7190	415

Fletcher, J. & O. J., Beaver Creek Farm, McColl, S. C.

Beaver Creek Gay Harriet	C	203	June	1128	52.68	7351	358

Fletcher, O. J., Beaver Creek Farm, McColl, S. C.

Beaver Creek Edwina	E	152	May	980	53.13	5052	262
Beaver Creek Gay Tip	D	165	June	659	36.71	4690	252

Foremost Guernsey Association, Incorporated, Hopewell Junction, N. Y. ARHT

*Caumsett Royal Jane	A	271	June	749	36.89	10126	482
Chapman's Royal Jewel	A	273	June	1057	46.44	11891	522
Foremost Acme's Lilly	F	192	June	1053	51.95	6757	337
Foremost Acme's Querelous	F	144	June	1010	43.96	5509	223
Foremost Comet's Sprite	G	269	June	1012	48.50	9262	430
Foremost Crown's Faithful	G	237	June	924	41.22	8181	390

Foremost Crown's Quaffodil	G	229	June	1150	55.23	8710	409
*Foremost Quaffodil	A	169	June	1353	60.77	10361	469
*Foremost Quantity	A	208	June	1649	70.75	12639	556
*Foremost Quintina	A	145	June	1224	51.55	6757	283
Foremost Royal's Girlie	F	119	June	1030	43.17	4108	175
Foremost Royal's Lassie	G	101	June	1144	46.46	3806	162
Foremost Royal's May	G	162	June	879	42.41	5105	232
Foremost Royal's Mimosa	G	261	June	1112	54.27	9937	484
Foremost Royal's Prisca	G	101	June	1095	58.71	3821	177
Foremost Royal's Rose	G	293	June	1038	61.27	10595	581
*Foremost Stikla	B	126	June	1079	51.28	5137	222
Foremost Thoralia	E	133	June	1083	49.62	4701	208
Foremost Tourette	D	87	June	1084	59.22	3262	159
Foremost Tranquility	E	170	June	1093	48.99	6425	272
*Janet's Hardwick's Bridget	A	255	June	979	50.85	11162	538
*Maywood's Nella	A	263	June	1300	57.76	12650	581
McDonald Farms Immelene	G	242	June	969	47.38	8305	386
Sterlingold Questelle	G	365	June	197	10.86	11235	544
S. Foremost Crown Prince	D. Foremost Quetzel						
*Superb's Faithful	A	212	June	1048	54.32	7652	372
Tarbell Bright Esther	G	257	June	1000	48.53	8649	428

Forges Farm, Incorporated, Plymouth, Mass.

Birchtree Lassie Loo	G	181	June	832	39.45	5623	265
Endean Kinsa	D	145	June	1307	71.77	6638	332
Forges Fanny	A	112	June	1559	65.33	6082	247
Forges Gay Times	C	342	June	149	8.91	7317	407
Forges Meadow Daisy	F	83	June	1203	60.66	3075	151
S. Forges Better Times	D. Sheik's Forges Daisy						
*Forges Rosea	A	181	June	1350	66.56	7730	354
Forges Sedate	G	364	June	740	45.46	10827	589
*Forges Silver Queen	A	303	June	1108	55.11	11841	595
Forges Starbright	F	271	June	1144	52.88	8797	393
Forges Sunny Maid	F	132	June	1230	60.31	5484	252
*Forges Sunup	B	167	June	1261	56.51	7143	302
Forges Tilly Royal	E	135	June	1206	57.79	5526	249
*Forges Trixie Ann	B	136	June	1412	81.21	6859	371
Forges Victor's Gem	C	172	June	1281	54.61	7940	322
Forges Victor's Vita	4E	37	Oct	1161	49.92	1369	58
S. Forges Victor	D. Forges Enchantress						
*Great Elm Evelina	A	90	June	1732	80.40	4791	229
Shaker Farm Deliah	F	360	June	405	29.10	9009	551
Wethersfield Hilda	F	91	June	1341	59.03	3541	150
S. Wethersfield Bellerophon	D. Wethersfield Lorena						

§Forsythe, A. H., Locust Lane Farm, Medford, N. J. ARHT

†Poundstock's Hardwick's Chelly	E	305	June	200	11.63	7090	370
S. Poundstock's Hardwick	D. Aristocrat's Hardwick Chelly						
†Quoexin Laughter	C	154	June	1144	52.76	6383	325

Fort, L. W., Columbia, S. C.

Sunshine's Poinsetta	E	59	May	936	46.26	1805	87
Valmost's Dolicia	E	51	May	1056	51.23	1768	85
S. Klondike Valmost	D. Maxim Beam's Dolly						

§Fosnot, H. L., Caldwell, Idaho. ARHT

†Joyce of Noble Land	E	82	June	1052	44.74	3059	140
†Phonda of Alda	G	61	June	1052	45.79	2149	104

Fouche, William A., Adamstown, Md.

*Blakeford Eve	B	160	May	866	40.44	5809	260
*†Geneva's King's Frances	C	61	May	1271	57.10	2505	106
†Milane Pauline	A	212	May	944	49.21	7009	326
†Phil's Cassie	F	167	May	651	31.27	3782	179
*†Silver Barn Bell	E	76	May	1122	51.85	2874	129
*†Silver Barn Lilac	E	53	May	1191	51.24	1990	84
S. Ambassador of Silver Barn	D. Silver Barn Lula						
†Silver Barn Lois	F	123	May	1085	49.39	4271	190
*†Silver Barn Maggie	D	125	May	1027	47.48	4457	190
*†Spenceola Rose	C	109	May	1053	57.39	4044	195

§Foust, Jack C., Mayflower Farm, Cable, Ohio. ARHT

†Mayflower's Country Bloom	G	139	June	923	40.09	4774	224
†Mayflower's Peoria	E	181	June	1075	51.75	6403	309

§Foust, Jack C. & Converse, James T., Mayflower Farm, Cable, Ohio. ARHT

†Ja-Bright of Indian Knoll	A	70	June	1198	69.39	3020	168
S. Eth-Mead Bell's Monarch	D. Genevieve Grace of Wayside Farm						
†Millcreek's Roberta	E	267	June	703	36.92	6192	294
†Sunnyview Bonnie	A	126	June	1097	54.44	5840	267

Fowler, O. T. & Gambill, Zeb V., Grand View Guernsey Farm, Pfafftown, N. C. ARHT

Canoe Creek Belle	C	210	May	1203	52.49	8667	400
Comet's Frances of Skuggek	E	46	May	1568	73.11	2236	107
S. Riegeldale Emory's Comet	D. Maxie's Cherry Girl						
Curtiss Candy Noble Lady	G	136	May	1386	60.45	6304	282
Curtiss Candy Rexqueen	G	123	May	1200	65.56	4804	253
Defiance Katie May	A	353	May	810	43.66	14752	713
*Fairlawn Maxim's Dolores	A	42	May	1808	79.55	2394	105
S. Quail Roost Rose Maxim	D. Fairlawn Beulah						
Grand View Janice Girl	4G	304	May	696	33.69	9801	432
Henrietta's Ester	E	75	May	1282	64.25	3065	149
McDonald Farms Ida	F	135	May	1222	59.76	5661	283
*Milton Farms' King's Jane	A	68	May	1904	76.76	4238	174
*Mobjack Buttermaid	D	109	May	1213	60.06	4284	235
Quail Roost Golden Till	G	101	May	963	50.66	3218	169

Fox's Guernsey Dairy, Waukesha, Wis. ARHT

Fox's Angie of Waukesha	G	125	Apr	1043	45.93	4029	156
†Fox's Annabelle of Waukesha	F	246	Apr	436	25.59	3892	198
†Fox's Dionne of Waukesha	D	187	Apr	530	28.85	3284	155
†Fox's Eloise of Waukesha	G	230	Apr	594	27.31	4644	189
Fox's Fan of Waukesha	G	130	Apr	1033	42.88	4679	181
†Fox's Frances of Waukesha	F	265	Apr	578	28.17	5941	272
*Fox's Freda of Waukesha	A	73	Apr	695	37.19	2079	116
¶Fox's Karen of Waukesha	F	221	Apr	388	20.38	3114	143
Fox's Lassie of Waukesha	G	153	Apr	1027	48.50	5427	224
Fox's Lucky of Waukesha	G	212	Apr	957	50.54	6799	310
*Fox's Nan of Waukesha	A	155	Apr	1396	57.82	7229	283
Fox's Nettie of Waukesha	G	44	Apr	959	42.50	1357	572
¶Fox's Violet of Waukesha	G	250	Apr	605	32.22	5413	237
Lurban Faith	G	132	Apr	872	44.82	3991	195

§Freshwater, James K., Lee-Mar Farm, Columbus, Ohio. ARHT

Lee-Mar's Rose Mary	A	347	June	523	31.43	6848	376

Fretz, William F., Fritzlyn Farms, Pipersville, Pa. ARHT

*†Bright Lad's Valor's Queen	B	61	June	1373	65.39	2653	126
S. Bright Lad's Countryman	D. Norma's Valor's Queen						
Fritzlyn Bernadette	G	155	June	844	41.04	4823	228
Fritzlyn Fashion Generous	G	90	June	866	43.41	2661	126
Fritzlyn Fashion Rose	G	355	June	539	37.67	7529	433
Fritzlyn Gift Marguerite	G	357	June	682	35.74	10168	485
Fritzlyn Gift Roxy	G	307	June	611	30.10	7463	341
Fritzlyn Gift's Rosary	G	216	June	829	39.66	6285	278
Fritzlyn Jeanette 5th	G	351	June	537	33.78	8768	470
Fritzlyn Jewess	G	365	June	281	18.27	8433	467
S. Florham Jupiter	D. Fritzlyn Heiress						
Fritzlyn King's Fashion Girl	G	192	June	866	39.87	6197	276
Fritzlyn King's Gen Gem	G	258	June	705	34.05	6694	327
Fritzlyn King's Jurite	G	226	June	758	39.52	6349	311
Fritzlyn King's Marguerite	G	200	June	962	42.18	6451	291
Fritzlyn King's Ram Mollie	G	99	June	1025	52.22	3691	167
Fritzlyn King's Roseate	G	365	June	308	19.00	11051	580
S. Antietam Gypsy King	D. Fritzlyn Fashion Roseate						
Fritzlyn Val Dolly	G	81	June	1077	53.64	2828	145
Fritzlyn Val Grand	G	365	June	453	29.59	8202	456
S. Valor's Fashion	D. Fritzlyn Jupiter's Grand						
Fritzlyn Val Jupiter's Gem	G	208	June	909	47.38	7469	372
Fritzlyn Val Madeline	4G	77	June	980	46.78	2434	115
Fritzlyn Val Nella	F	167	June	879	41.15	6121	281
¶Ring-Win Farms Maid	E	201	June	641	30.48	4955	226
†Sterling Martha	G	185	June	658	27.67	5155	213

Fuller, Hester & Parrish, Fuller Farms, Shelbyville, Ind. ARHT

*†Alfacrest's G. P. Julia	B	143	May	1118	61.53	5913	311
†Blanche of Waterloo	B	166	May	1135	57.22	5878	281
†Carolyn's Grace of Waterloo	F	183	May	970	50.16	5818	291
†Eagle Valley's Ted's Monnie	G	196	May	1126	52.85	7067	340
†Elmdale Alert Litl Lulu	B	178	May	1142	55.20	7341	336
Elmdale Alert Mitzi	C	191	May	1451	62.11	8632	378
¶Empress Bessaline of Waterloo	A	185	May	859	48.80	5712	292
†Empress Marmoo of Waterloo	G	102	May	1048	40.79	3518	144
Empress Maybelle of Waterloo	4C	36	May	1725	63.85	1914	72
S. Lockshore Gardenius	D. Maybelle of Waterloo						
¶Empress Moon of Waterloo	F	243	May	763	46.88	7961	405
Juno's Trixie of Lea Land Farm	A	161	May	800	43.70	4632	244
*†Lad's Cynthia	A	139	May	1126	46.63	5353	225
*Lad's Cynthia Jane	E	229	May	902	38.52	7409	337
Lad's Judy	F	243	May	975	54.23	7849	370
†Maple Lawn Jane's Cherry	F	155	May	1086	61.92	6193	300
Myersmead's Merrily	F	228	May	1183	69.73	8770	461
†Nan of Twin Locust	C	106	May	1154	59.22	3955	190
†Plain Girl of Waterloo	G	74	May	938	54.44	2223	112
†Prudent Gardenia of Waterloo	E	61	May	1282	63.85	2472	114
S. Lockshore Gardenius	D. Prudence of Waterloo						
†Rose Tree Cora	F	88	May	1095	54.99	2832	134
*St. Albans Actor's V. Faith	4E	120	May	1341	66.26	5792	264
†St. Albans Grandee Dimple	G	90	May	799	44.69	2306	121
*Shawnee Springs' Daisy	A	145	May	710	38.94	5379	260
Trudy Bell of Twin Locust	E	241	May	860	40.72	6973	291
†Waterloo's Exclamation	A	139	May	631	31.90	4242	197

§Funk, J. E. & L. E., Prairiemede Farms, Windsor, Mo. ARHT

†Golden Beauty of Winner	A	42	June	1100	45.35	1554	64
S. Bonnie Brae's Winner	D. Linwood's Merry May 2d						
†Lake Ozark Maid	D	28	June	1086	46.18		
S. Sunnymede Raider Goldnugget	D. Wallis's Fairy Maid						
†Prairiemede Rosenmae of Beauty	A	24	June	1022	40.89		
S. Sunnymede Knight Errant	D. Golden Beauty of Winner						
†Prairiemede's Beauty Ann	C	133	June	1054	52.74	5613	284
†Prairiemede's Bonnie Louise	A	77	June	959	47.04	2649	129
†Prairiemede's Estor Rapture	G	116	June	654	33.68	2338	144
†Prairiemede's Gay Tillie	A	73	June	1288	57.97	3370	146
†Prairiemede's Goldda	F	31	June	772	33.30	793	34
S. Meadow Lodge King's Horatio	D. Prairiemede's Gold Digger						
†Prairiemede's Golden Rod	G	50	June	812	32.48	1430	55
†Prairiemede's Lila	E	43	June	1028	41.13	1497	59
S. Sunnymede Knight Errant	D. Sunnymede Chancellor's Lila						
†Prairiemede's Lilly	E	17	June	616	29.03		
S. Sunnymede General Rockne	D. Prairiemede's Gay Tillie						
†Prairiemede's Lulu's Daisy	G	40	June	561	31.42	794	44
S. Meadow Lodge King's Horatio	D. Prairiemede's Knight's Lulu						
†Prairiemede's Madam Jinnie	E	42	June	650	26.02	930	37
S. Sunnymede Knight Errant	D. Prairiemede's Madam Queen						
†Prairiemede's Nancy Jane	A	71	June	1123	44.93	2914	126
†Prairiemede's Peggy Ann	C	120	June	747	33.63	3540	166
†Prairiemede's Rose Gold	C	75	June	797	31.90	2210	101
†Prairiemede's Silver Sheen	E	42	June	926	39.85	1328	57
S. Sunnymede Knight Errant	D. Silver Belle of Prairiemede						
†Prairiemede's Victoria	G	28	June	991	49.55		
S. Meadow Lodge King's Horatio	D. Hazel of Comer's Corner						

§Gaggs, H. U., Skyloft Ranch, Deer Harbor, Wash. ARHT

†Bonnie of Skyloft	G	61	June	752	34.59	1549	68
S. McDonald Farms Developer	D. Western Glow Ella						
†Sarah Madrona of Skyloft	G	45	June	1163	40.72	1701	59
S. Western Glow Governor	D. Lupe of Rainier View						
†Skyloft Dusky Lady	G	54	June	1031	45.38	1888	80
S. Western Glow Governor	D. Banker's Avalawn Betty						

Gallimore, L. B., Arlo Farm, Guilford College, N. C.

Fairlawn Maxim's Fortunate	4C	80	May	1214	40.33	3424	122

Galvin, Frank, Pine Hill Farm, South Billerica, Mass.

Dotty Garlandson	G	291	June	892	41.51	9330	408
*Elmwood Pearl	B	67	June	1151	59.62	2661	128
S. Wolfpen Commander	D. Elmwood Farm Banjo						
*Ferdinand's Storrow Mayette	A	116	June	1070	47.55	4544	183
Hayland Dutchess	F	125	June	915	38.34	4265	187
*Hayland Lucky	B	201	June	909	50.00	7749	395
*Howland Vermont Falling Star	B	127	June	1122	55.99	5675	277
*Kitchener Ginger	A	119	June	1292	61.26	5598	238
*Pine Hill's Lute	E	67	June	1455	74.08	3257	165
S. Kitchener Trumpet	D. Kitchener Ginger						
Quitticas Patsy	G	365	June	66	3.38	10191	469
S. Argilla's Lute of High Rock	D. Meadow Queen of High Rock						
Winnetuxet Pilgrim's Levity	A	109	June	1430	65.52	5645	270

Gardner, Willis & Josephine, Covington Hills Farm, Fort Wayne, Ind.

†Ceres of Prairiedale	E	69	May	1189	57.68	2524	122
S. Raemelton Triumph Bruin	D. Cinquefoil of Prairiedale						
Clearview's Queen Jane	G	96	May	1183	51.84	3540	145
†Josephine of R. H. Duff Farm	C	61	May	1546	58.76	2713	103
S. Comrade of Maple Lawn	D. Geneva of Duff Farm						
†Nettle of Prairiedale	C	65	May	1103	44.15	1995	79
S. Raemelton Triumph Bruin	D. Wrendale Nellie						
Polly Ann of Prairiedale	G	190	May	1137	44.35	6131	249
Ruebury Lobella	G	102	May	1209	45.85	3830	150
St. Albans Blend A. Beaut	G	196	May	805	34.25	5557	244

Gasper, Leo J., Tomah Guernsey Farm, Tomah, Wis. ARHT

Glory of Zirk Homestead	A	284	June	858	41.96	9184	418
*†Hillside Lanier's Daisy	E	87	June	1196	60.28	3547	179
Hillside Splendor's Dora	C	365	June	16	.91	10354	534
S. Ellen Jay's Splendor	D. Linwood's Levity Bell						
Midget of Zirk Homestead	A	223	June	1228	52.68	9860	404
*†Tomah Farm's Lanier's Dolly	F	37	June	1433	56.75	1745	69
S. New Hope Leader's Lanier	D. Eleanor's Dolly						
Tomah Farm's Lanier's Golden	G	254	June	842	36.39	6941	286
Tomah Lanier's Spot	G	157	June	970	47.44	5756	247

Gaylord, E. K., Gaylord Guernsey Farms, Oklahoma City, Okla.

*Cooper's Marabella	A	139	June	1450	85.45	6827	351
Gaylord's Anticipation	A	327	June	981	45.14	10898	487
*Gaylord's Artistic	B	166	June	1150	54.63	7026	318
Gaylord's Aurora	B	207	June	876	52.06	6723	367
Gaylord's Beautiful Alice	G	157	June	852	38.97	5463	234
Gaylord's Beautiful Lady	F	124	June	1016	47.16	4686	217
S. Langwater County Squire	D. First Lady of Maple Grove						
*Gaylord's Climax Bonita	A	188	June	1480	67.21	10483	449
Gaylord's Columbine	D	192	June	815	44.35	5820	303
Gaylord's Dexter's Myrtle	A	354	June	688	37.86	10797	563
Gaylord's Florette	D	225	June	1130	72.35	9624	511
Gaylord's Fortune's Generous	D	113	June	1307	72.59	5118	233
Gaylord's Fortune's High Lady	D	325	June	936	49.99	10106	478
Gaylord's Golden Elaine	E	188	June	985	53.63	7224	354
Gaylord's Golden Fairy	G	171	June	1152	71.08	7122	348
Gaylord's Golden Lustre	E	120	June	1025	53.51	4588	232
Gaylord's Golden Promise	E	96	June	1102	62.16	3745	177
Gaylord's Heroine	D	339	June	827	47.43	9655	516
Gaylord's Honey Flower	D	365	June	106	5.84	12697	660
S. Gaylord's Topnotch Husky of F.	D. Gaylord's Honey Girl of Val						
Gaylord's Iona	C	365	June	237	11.73	11106	563
S. Gaylord's Dexter	D. Gaylord's Priscilla						
*Gaylord's Majesty's Phyllis	A	245	June	1107	52.37	9347	442
Gaylord's Plume of Fortune	D	302	June	1146	47.22	11581	489
Gaylord's Promise of Val	A	270	June	916	44.25	10019	460
Gaylord's Stella of Val	A	263	June	793	35.22	7712	310

§Gear, O. W., Burlington, Wash.

†Cloverleaf Violet's Vine	A	200	May	1132	59.34	8361	379
*†Revilo Thersa	A	198	May	935	50.99	6881	370
*†Ruby of Revilo	A	113	May	1376	67.88	5424	260
S. Chuckanut Landslide	D. Bear Canyon's Ruby						
Skagit Topnotch May	B	182	May	936	44.47	6424	323
Traveler's Centa	C	320	May	641	34.27	9123	443

§Gebhardt, Ernest A., King Hill Farm, Palmyra, Mo.

King Hill King's Charm	E	248	May	1009	51.47	7749	378
King Hill Rexcharming	A	228	Apr	1038	51.92	8784	432

§Gehres, Otto, Wrendale Farm, Wren, Ohio. ARHT

*†Wrendale Dairymaid	D	269	June	972	51.54	9905	476
Wrendale Dairy Queen	F	269	June	759	37.23	6874	321
†Wrendale Lillian	G	305	May	427	28.20	6124	323
S. Pine Manor Trojan	D. Wrendale Lilly						
*†Wrendale Queen's Hope	B	121	June	1146	57.31	4809	219
Wrendale Stella C.	G	365	June	74	3.71	9163	425
S. Franchester Consultant	D. Wrendale Stella						
†Wrendale Sylvia's Star	G	115	June	1091	54.00	4253	197

Georgia, University of, The, Athens, Ga. ARHT

*†Abournedale Bonita	A	110	June	647	31.08	3034	137
¶Abournedale Idadel	C	232	June	391	18.32	3673	179
*Abournedale Ina	4D	170	June	892	46.68	6775	289
Abournedale Kathleen	E	68	June	720	35.30	1735	80
*Champion's Bouquet	A	37	June	1182	39.24	1451	50
S. Oak Terrace Champion	D. Quail Roost Valor's Bluebell						

Gerry, Peter G., Lake Delaware Farms, Delhi, N. Y.

Lake Delaware Uneeda	G	117	June	1086	44.77	4427	178
L. D. Cream	C	289	June	718	41.38	7600	424
L. D. Defender's Flirt	G	57	June	1305	53.24	2253	91
S. McDonald Farms Defender	D. L. D. Golden Belle						
L. D. Gesture	F	159	June	1061	56.14	5946	281
L. D. Gladsome	G	59	June	1359	59.02	2523	109
S. Lake Delaware Adventurer	D. L. D. Repeal's Joy						
L. D. Plato's Crown	E	141	June	1099	44.19	5679	222

§Gibboney, Allen L., Brae Bonnie Guernsey Farm, Bradford, Ohio. ARHT

†Alouette of Brae Bonnie	D	197	June	742	27.32	6092	279
†Loi of Brae Bonnie	A	299	June	467	27.09	7367	398
†Louella of Brae Bonnie	A	138	June	902	44.68	5013	261
¶Lucky Lou of Brae Bonnie	G	246	June	411	22.40	4102	222
†Mabel of Brae Bonnie	G	70	June	814	31.34	1974	76
†Melody of Brae Bonnie	E	209	June	832	40.78	6726	336

§Gibboney, Bruce L., Brae Bonnie Guernsey Farm, Bradford, Ohio. ARHT

†Amaryllis of Brae Bonnie	A	131	June	1184	57.90	5679	276
†Bloom of Brae Bonnie	G	72	June	596	26.48	1527	62
S. Brae Bonnie Foremost Lucky	D. Blossom of Brae Bonnie						
*†Blossom of Brae Bonnie	A	31	June	1323	60.21	1361	61
S. Grace's Pride Foremost	D. Lilly of Brae Bonnie						
†Calla of Brae Bonnie	C	253	June	362	21.76	5262	286

§Gibboney, Clarence W., Brae Bonnie Guernsey Farm, Bradford, Ohio. ARHT

Nina of Brae Bonnie	E	310	June	726	36.61	7787	427

§Gibboney, Mary Joy, Brae Bonnie Guernsey Farm, Bradford, Ohio. ARHT

*†Arlene of Brae Bonnie	C	119	June	1089	64.39	4822	260
†Daisy of Brae Bonnie	A	239	June	686	38.11	6612	316

§Gibbs, Ronald E., Gibbs Acres Guernsey Farm, Mount Union, Iowa. ARHT

†Gibbs Acres Lorna	G	305	June	237	15.72	5968	349
S. Foremost Olinda's Nonpareil	D. Sunny Land Salley's Louise						
*¶Whit-Meads May Pride	A	285	June	808	37.69	10918	495

Giesy, R. M., Jr., Kenmar Hills Farm, Lancaster, Ohio & Bingham, Leland C., Edinham Farm, Ravenna, Ohio. ARHT

Ken-Edin Dawn	G	344	Feb	458	28.15	8193	404

§Gilbert, Harvey W., Richvale Farm, Farmington, Maine. ARHT

†Morwood Pearl	C	67	May	1086	40.65	2424	93

§Gilbert, Richard H., Richvale Farm, Farmington, Maine. ARHT

†Richvale Butterfat Queen	D	81	May	832	46.10	2339	122

§Gilland, E. M., Haney, British Columbia, Canada.

*†Berryland Vera	A	131	June	1076	57.47	5148	263

Gilmore, William Y., Jr., Lookout Valley Farm, Lake Geneva, Wis. ARHT

†Birchtree Meadow Bird	G	72	June	801	37.29	1994	87
*Boulder Bridge Osaka	B	320	June	1200	50.64	15547	666
*†Boulder Bridge Peggotty	B	45	June	1348	67.40	1947	100
S. Boulder Bridge Dauntless	D. Knollhurst La Noce Emily						
*Boulder Bridge Poinsetta	C	88	June	1386	66.82	4449	200
Boulder Bridge Rustic	4G	128	June	847	39.33	4103	173
Boulder Bridge Sarah	4G	121	June	985	50.15	4525	205
†Butterfat's Golden Bonelle	A	263	June	822	45.65	8427	423
†Champion's Butterfat Belle	B	304	June	636	39.72	8768	461
Chevalier Belle's Bonnie	F	273	June	879	46.61	9978	474
Chevalier Secret's Goldie	F	305	June	784	41.55	9927	473
Fox's Sunlite of Waukesha	D	283	June	714	34.39	9174	407
Highland Place Cherub Faithful	4A	120	June	1403	84.20	6302	303
*Illanda Amor	A	197	June	1016	47.25	7904	324
Joy's Jewel of Smithdale	G	199	June	617	37.51	5189	218
†Justa Bebe Val	B	282	June	841	40.07	9645	423
Maple Crest Glendee's Belle	D	247	June	802	41.34	8689	463
*¶Old Farmstead Maude	B	154	June	1075	48.94	6787	288
Primrose Rancher's Dot	G	114	June	1098	55.67	4619	206
Quincy M. Malady	4C	305	June	391	21.97	8842	416
S. Quincy Mahomet	D. Quincy May Lady						
Stringtown Linda	G	213	June	646	36.22	5501	275
*†Virmar's Dicta Louise	D	273	June	774	39.63	7874	410
Woodacres Royal Vivacious	E	242	June	1069	49.49	10454	451
Wrendale Romona	G	190	June	944	42.13	6665	304

Gilpin, Douglas, Kennett Square, Pa. ARHT

*Niplig Jewel	A	122	June	1274	58.35	5647	256

Ginn, Francis, Ollasses Farm, Novelty, Ohio. ARHT

*Aveshurst Frosty	A	133	June	1596	84.92	7027	338
Cherry Hill Lucy Lou	F	212	June	803	39.67	5873	275
*Green Crest Blossom	D	138	June	1139	59.93	5613	266
Morrow's Maid	G	212	June	829	40.23	5815	272
Morrow's Rosalind	E	212	June	967	44.50	7286	329
Raemelton Corking Hoxie	A	59	June	1478	61.79	2922	125
S. Raemelton Royal Corking	D. Raemelton Sunny Hollyhock						

Glanville, F. J. & Wilkins, Neal E., Liberty Farm, Lancaster, Wis.

Liberty's Lola	B	277	June	679	35.21	8041	403
Liberty's Suan	D	181	June	1000	46.00	6841	308
Mound City Madge 2d	A	342	June	501	25.71	8478	419
Mound City Maggie	B	241	June	877	36.41	8055	370
Mound City's Royal Peach	C	252	June	1143	43.43	10784	425

§Goodman, Roy E., Humansville, Mo.

†Nixon's Gentle Polly	G	88	Mar	74	3.25	2423	113

§Goodrich, John B., Goodrich Farms, Winchester, Ind. ARHT

†Big Springs Heritage	A	164	June	852	41.36	5711	251
*†Goldie of Goodrich Farm	B	107	June	1186	50.41	4585	192
*†Goodrich Farm's Hettie	E	108	June	1257	52.31	4386	172
†Goodrich Farm's Iris	G	283	June	555	28.80	6609	319
*†Hickory Grove's Lena	A	97	June	1218	49.94	4391	178
*†Linwood's Golden Rena	C	66	June	1709	80.67	3889	184
S. Langwater Eclipse	D. Linwood's Cheer						
†Orchard Lawn's Lucky Jem	A	267	June	749	37.83	7321	351
Shierwood Rachel	B	305	Apr	42	3.05	9594	450
S. Franchester Radium	D. Shierwood Hazel						
Silverbrook Lindy Lu	G	210	June	650	34.40	5109	268
†Way-Ellen Farms Linda Lou	G	76	June	963	44.23	2368	99

Gordon, Fred H., White Hall Farm, Brockport, N. Y.

Nodrog Gadona	E	303	June	974	51.65	10613	566
Nodrog Gallant Jewell	G	124	June	1172	63.43	5826	256
S. Nodrog Gallant	D. Franchester Royal Jewell						
*Nodrog Glamour Girl	A	201	June	1150	62.83	8749	435
Nodrog Gratification	G	164	June	1205	47.85	6938	306
Nodrog Merry Quaker Lass	G	355	June	848	51.42	10159	565
Nodrog Qualification	G	159	June	810	41.08	5079	253
Nodrog Reflection	G	221	June	809	47.69	6986	397

§Gordon, L. E., Gordondale Farm, Nelsonville, Wis. ARHT

*†Gordondale Anita	C	61	May	1206	54.30	2300	112
*Gordondale Bella	A	215	May	740	33.71	6538	309
¶Gordondale Fascination	F	192	May	712	36.71	4437	214
*†Gordondale Golden Empress	B	102	May	963	43.36	3318	145
†Gordondale Jean	G	214	May	880	35.20	6440	254
*¶Gordondale Mayola	C	170	May	961	46.32	5889	290
*†Gordondale Promise	D	200	May	774	37.19	5694	283
*†Gordondale Queen Snowflake	B	130	May	1029	47.34	4722	208
†Gordondale Sonja	G	236	May	773	35.67	6063	275
Gordondale Topaz	G	178	May	719	31.28	4371	185

§Gotshall, I. E., Meadowcroft Farm, Westtown, Pa.

†Broadwater Babette	A	173	June	663	32.75	5325	246
†Craftsman Mary of Honey Brook	A	133	June	581	24.01	2986	133

†Fairview Fancy's Indianola A 125 June 975 46.04 4362 195
†Fairview's Indianola Vera A 114 June 982 40.46 4000 167
†Fancy's Sara of Norwood A 147 June 755 38.47 4352 222
*†Gregory's Aggie A 173 June 825 41.03 5669 245
†Kathi's Antony's Sue E 107 June 723 28.43 2924 118
Levity of Wawa B 174 June 798 37.55 5520 231
†Lucinda of Wawa A 70 June 1246 60.82 2900 145
†Quaker Miss of Wawa A 226 June 945 42.90 7452 319
†Ridgewood Gold's Rose G 146 June 583 29.21 3213 149
†Vera Gem Princess B 59 June 1087 46.75 2238 90
S. Fairview Financier Prince D. Fairview's Vera Gem
*†Yeoman's Fairy of Honey Brook A 184 June 507 25.21 4292 195

§Gottfried, Leonard A., Tagalong Farm, Upper Sandusky, Ohio. ARHT
Clear View's Bessie Girl G 151 May 827 38.07 4099 181
†Dean's Mary Vi of Linwood G 78 May 912 39.25 2622 107
†Linwood's Victory Girl F 68 May 728 26.60 1797 64
†Maralucy of Linwood G 169 May 727 33.11 3994 174
*†Noble Champion's Ellen B 65 May 1287 59.23 2788 124
†Replevy's Spar of Linwood G 22 May 657 26.30
S. Maradea General D. Replevy's Hope of Linwood

§Grabowske, Louis & Leo, Aachen Farm, Merrill, Mich.
†Vernell Norma A 42 Apr 1283 65.70 1760 90
S. Fairlawn Charity's Steadfast D. Clara Anette of Riverside

Graf, V. L., Grafco Farms, Almont, Mich. ARHT
*Colby's Moderne Pat A 212 May 507 20.03 6764 291
†Curtiss Candy Noble Barbara G 91 May 665 34.40 2141 102
*Dot of River Valley Farm A 189 May 644 33.34 5223 267
†Fair Field Dandy Victoria G 41 May 744 36.02 973 47
S. Bournedale Sensation's Victor D. Fair Field Dandy K.
Fair Field Nancy S. F 192 May 721 29.95 4813 193
†Jean of Silver Maple B 31 May 1061 41.10
S. Warcloud Conney of East View D. Vivian of Silver Maple
Northmeade White Sapphire F 178 May 523 27.67 3719 195
Quail Roost Bright Flash F 212 May 728 38.58 5685 309
River Valley Ellen 4A 165 May 755 36.78 5140 246
*†Starr Farm Gayle E 300 May 490 26.41 7448 381
*¶Starr Farm Liota B 168 May 858 42.22 5640 298
†Starr Farm Nina Girl G 292 May 598 37.59 7170 397
Vivian of Silver Maple A 217 May 568 26.14 7548 329

Grass, J. W., Grassview Farm, Roswell, Ga. ARHT
Fancy Girl's Fanny 4A 134 June 1015 56.26 4876 249
Glen Haven Cherry 4B 85 Apr 921 51.15 2674 131

Grass, J. W., Mrs., Grassview Farm, Roswell, Ga. ARHT
Champion's Pomona E 313 June 832 36.05 9951 433
Clear Springs' Maxim Jane G 292 June 708 37.47 7946 424
Clear Springs' Max's Ellen 4F 54 May 1251 47.69 1985 78
Glen Haven Bonnie B 178 June 1154 46.41 7415 331
*Glen Haven Maybelle A 116 June 1197 56.17 4957 235
Glen Haven Peggy B 131 June 1105 48.87 4903 230
*Hazelwood's Dida 4B 46 May 1326 48.30 1926 72
S. Hazelwood's Holliboy D. Hazelwood's Lida
Improver's Jean Dorosa F 332 June 1037 49.70 11986 548
Kerr's Foremost Donna G 72 May 1310 61.84 2833 137
Princeton's Gay Lassie D 203 June 788 35.55 6264 294
Resolute's Queenie C 36 May 1680 59.49 1863 66
Rucker's Lady 4A 76 May 1186 45.68 2935 113
S. Neely's Pride D. Cotter Grove Violande
Stringfellow Farms Rachel A 44 Mar 1427 69.51 1890 92
S. Butler Island Majesty Scarlett D. Galaxy Gold's Lillian
Tulip of Ponce de Leon A 365 June 899 45.05 13476 583
S. Klondike Gay Beau D. Oak Terrace Lily Nerine
Willowood Carla Dahl 4B 109 June 1036 48.80 3947 188

§Grinnell, Lawrence, Birchfield Farm, South Dartmouth, Mass.
†Birchfield Dutiful B 177 June 884 45.11 5430 275
†Birchfield Rosida G 112 June 723 38.57 2869 149
Birchfield Sybil G 365 May 433 23.10 9105 428
S. Birchfield Grandeur D. Birchfield Sylph
†Birchfield Tonto's Heleen G 132 June 825 43.68 3743 178

Groth, Earl, South Wind Farm, Ossian, Ind. ARHT
*Collinwood Clover D 120 May 1299 58.61 4952 214
†Fair Field Barbara S. E 273 May 480 25.43 5497 273
Fair Field Elsie K. C 340 May 278 17.31 7522 377
Fairlawn Holly Rose G 365 May 758 40.05 10907 525
S. Fairlawn Maxim's Ensign D. Fairlawn L. Early Rose
Kitchener Fearless Marion G 214 May 1084 62.38 7193 370
*Le Clarin Watt A 291 May 749 39.29 9408 492
*Modona of Ruebury Farm A 304 May 1156 58.50 11352 543
South Wind Bess' Dawn F 172 May 866 43.69 5269 229
South Wind Columbine's Darling F 222 May 1000 42.83 8091 335
*South Wind Junbright's Bertha C 365 June 241 13.95 15921 785
S. McDonald Farms Barrister D. Madrey Farm Junbright
*South Wind Junbright's Bess A 136 May 1316 68.48 6121 287
South Wind Junbright's Delight F 158 May 1350 67.37 6352 298
South Wind Rose's Daisy G 182 May 770 45.01 5216 272
South Wind Ruby's Delia G 61 May 1324 55.08 2391 102
S. McDonald Farms Darnall D. Hindsdale Ruby
Tul-lea's Dorthy G 50 May 1213 52.89 1740 75
S. Caumsett Legend D. Tul-lea's Bea
*Warel Natzie A 43 May 1447 65.30 1900 85
S. Gayhead's Noble D. Warel Heiress

Guess, J. B., Jr., Edisto Farms, Denmark, S. C.
Blakeford Ivy G 225 May 1042 48.59 7773 358
Edisto Farm's Because G 304 May 892 46.04 9497 480
Edisto Farm's Beryl D 172 May 1381 63.68 8093 372
Edisto Farm's Beulah B 314 May 1019 54.03 11563 574
Edisto Farm's Etta E 168 May 921 54.57 5218 311
Edisto Farm's Fairgold C 140 May 1163 50.13 5584 254
Edisto Farm's Flower G 61 May 1054 54.11 2063 99
S. Edisto Farm's Nero D. Edisto Farm's Fenix
Edisto Farm's Gatie E 92 May 1298 61.02 4116 188
S. Appin's Manager D. Edisto Farm's Gladys
Edisto Farm's Happy E 187 May 1052 52.62 5105 250
Edisto Farm's Hopeful D 365 May 802 46.54 12732 670
S. Edisto Farms Challenger D. Heroine of Edisto Farms
Edisto Farm's Jippsie E 108 May 1291 58.13 4584 207
Edisto Farm's Marie F 81 May 1213 60.69 3131 148
S. McDonald Farm Super Prediction D. Rivelon Royal Martha
Edisto Farm's Norice G 61 May 1159 54.03 2185 104
S. McDonald Farm Super Prediction D. Appin's Nesta
Edisto Farm's Norma E 149 May 907 43.28 5208 241
Edisto Farm's Pride G 74 May 1073 51.85 2639 124
S. McDonald Farm Super Prediction D. Edisto Farm's Poppy
Edisto Farm's Vera E 191 May 1182 56.30 8038 367
Twin Brook Eva G 179 May 980 49.32 5708 284

Gunter, Lyston, Gunter's Golden Guernsey Farm, Wagener, S. C.
Beaver Creek Sapphire E 118 June 967 44.78 3748 182

§Haaf, Edward C., Conora Farm, Pataskala, Ohio. ARHT
†Chestnut Ridge Dottie Maxine B 99 June 1161 56.93 4090 183
S. Franchester Meadow Prince D. Chestnut Ridge Dottie Jean
†Chestnut Ridge Dottie Monogram A 84 June 1126 52.96 3264 146
S. Franchester Meadow Prince D. Chestnut Ridge Dottie Jean
¶Conora King's Jane C 299 June 503 28.27 7071 407
†Conora Prediction Nellie G 54 June 812 39.00 1441 69
S. Kenmar Hills Prediction D. Russell Lea Nellie
†Corinna of Woodside E 91 June 927 40.33 2975 136
S. Holdridge Challenger D. Lucille of Ginger Ridge
†Edinham's Content A 305 May 102 6.15 6948 362
S. Green Meadow Charter D. Locust Lawn Laverna
†Edinham's Sunny Tranquil B 95 June 746 38.44 2535 127
S. Raemelton Corking Dominant D. Fairview's Biddie
†Elmbrook Annetta E 31 Mar 919 40.90
S. Holdridge Challenger D. Darling Dimples of Woodside
†Fairview's Royal Baba C 249 June 589 31.26 5754 309
†Green Crest Janie G 305 June 108 6.41 5065 253
S. Green Crest Superior D. Paree Lady of Cedar Lane
†Green Crest Superior Beauty D 233 June 643 32.48 5673 289
†Gwenwilmar Louise G 195 June 580 27.27 3760 193
†Marben Ford Bonita E 56 June 1230 57.21 2298 106
S. Langwater Dorian D. Willowmere Bonanza
†Romany Woods Light Charity A 63 June 938 36.98 2232 87
S. Romany Woods Lightning D. Romany Woods Charity
†Royal Crest Iona A 61 June 778 34.24 1708 75
S. Gayhead's Esteemed Knight D. Favorite's Lily Pons
†Russell Lea Nellie A 22 June 748 33.45
S. Franchester Noble Honor D. Clara of Russell Lea
†Shepard's Gay Lady D 122 June 956 45.06 4121 186
S. Franchester Shepard D. Dictator's Lady Gay
†Wilema's Rex's Rosalind G 71 June 812 37.55 1971 92
S. Coronation Lena's Rex D. Parica's Flora
¶Woodvale Bright Blossom A 232 June 710 32.76 7447 369

Haase, George J., Haaseland Farm, Archbold, Ohio. ARHT
¶Haaseland Cain's Suzette G 233 June 530 24.41 5190 239
¶Haaseland Esquire's Nanette G 212 June 558 25.44 5235 252
¶Haaseland Farm Janette F 251 June 671 31.63 6918 297
†Haaseland King's Claudette G 91 June 1053 44.86 3267 152
Playhaven's Y. Persis G 365 June 474 22.55 8665 386
S. Raemelton Yankee D. Argilla Persis
*†Symmes Carol Joan A 234 June 837 38.51 6549 306

§Hahn, E. V., Eagle Crest Farm, Clermont, Ind. ARHT
*†Eagle Crest Hattie's Hester B 56 June 1142 47.41 2181 90
S. Franchester Star Gazer D. Benton's Hattie
*†Eagle Crest Martha's Mystery B 129 June 408 22.04 2551 138
*†Eagle Crest Pansy's Easter C 305 June 34 1.53 6226 254
S. Franchester Star Gazer D. Nittany Meadows Pansy
†Eagle Crest Persephone G 110 June 740 29.25 2840 106
*†Eagle Crest Royal's Primrose C 280 June 319 17.24 4543 218
†Eagle Crest Star Light F 115 June 762 35.47 3132 142
*†Eagle Crest Theda's Thelma D 221 June 700 32.22 5913 261
Eagle Crest Vanity G 306 June 628 26.72 6677 258
†Franchester Theda A 193 June 692 27.34 5588 213
*Helen of Sunset View A 329 June 595 24.41 7893 322
*†Upland Farm Norma F 163 June 633 25.98 4055 163

Haines-CeBrook, Incorporated, Wadsworth Farm, Georgetown, Mass.
Falconridge Frances G 61 May 1483 70.01 2709 121
S. Langwater Man O'War D. Arethusa Betty Ann
Forges Royal Flossie 4A 201 May 677 30.81 6328 234
*Franchester Novel Witch A 61 May 1230 56.98 2332 101
S. Franchester Noble King D. Franchester Waterwitch
Howland Noble Fashion B 298 May 891 44.40 9783 503
*Howland's Noble Dorset 4A 175 May 1265 55.29 7596 338
*King's Helen B 20 Mar 882 47.67
S. Horse Shoe King's Bachelor D. Jason's Helen
King's Princess Joan B 88 May 1515 68.67 4336 187
S. Horse Shoe King's Bachelor D. Jason's Princess
*Man O'War's Blossom E 169 May 1248 57.66 6892 311
*Peerless Red Wing's Eva A 137 May 1727 69.43 7336 295
S. Phillips Peerless Taylor D. Red Wing's Agatha
*Rex's Dora of Ware A 222 May 803 37.62 7319 320

§Hallowell, James Mott, Cloverluck Farm, Pepperell, Mass. ARHT
†Cloverluck Aphrodite G 87 May 984 45.49 2678 120
†Cloverluck Athena G 69 May 1108 50.87 2394 109
†Cloverluck Ceres G 142 May 835 43.67 3874 186
*†Cloverluck Egypt E 253 May 864 43.90 7633 377
†Cloverluck Harmonia G 161 May 979 47.10 4854 209
†Cloverluck Humor G 300 May 690 35.28 7503 342
*¶Cloverluck Shangri-La E 258 May 743 42.83 7240 383
†Cloverluck Venus E 107 May 1360 60.12 4421 192

§Hamilton, T. R., Hamhurst Farm, Burkeville, Va.
Faithful's Maxim's Sun Shine F 358 May 766 44.36 10628 528
James' Cherry of Pleasant View C 330 May 647 37.23 8614 448
Rose's Maxim's Molly 2d D 188 May 804 46.91 5738 301
Rose's Maxim's Ray E 237 May 766 42.10 6547 343

§Hammond, John Henry, Dellwood Farm, Mount Kisco, N. Y.
†Buddie's Dawn of Dellwood E 305 June 662 32.12 10057 511
S. Conqueror's Buddie of Dellwood D. King's Shirley of Dellwood
*¶Cherub's Elsie of Dellwood A 305 June 222 12.28 8681 436
S. Cherub's Buddie of the Prairie D. Planet's Olga of Dellwood
¶Conqueror's Gale of Dellwood A 305 June 304 18.27 11245 648
S. Conqueror of Dellwood D. Nobleman's Olga of Dellwood
†King's Delia of Dellwood E 305 Apr 166 8.90 7352 348
S. Jewell's Cathedral King D. Cherub's Adele of Dellwood
¶King's Fawn Rose of Dellwood E 146 June 796 41.01 4478 232
†King's Golden Rose of Dellwood C 105 June 1247 55.25 4685 198
†King's Laura of Dellwood A 150 June 1165 62.10 5957 285

King's Olga of Dellwood	A	161	June	1066	53.76	6771	307
†King's Victoria of Dellwood	E	305	June	317	18.82	7243	384
S. Jewell's Cathedral King	D. Nobleman's Olga of Dellwood						

Hamptonburgh Farms, Incorporated, Goshen, N. Y.

Bellevernon Gem's Viola	A	179	May	1305	71.79	8374	396
Biscoe Charm	B	92	May	1280	57.51	4047	181
*Biscoe Charmante	B	77	May	1345	68.64	3447	156
Horse Shoe Bailiff's Ann	G	131	May	1198	54.77	5120	222
Horse Shoe Bailiff's Buttercup	F	172	May	1032	55.42	5807	264
Horse Shoe Beacon's Beverly	F	148	May	616	37.81	3283	179
Ideal's Jenny's Rubina	E	203	May	899	44.35	8163	311
Ideal's Noranda's Circe	E	96	May	1303	57.50	3929	161
Law-Will Minabelle	G	105	May	1102	43.12	3904	138

Hanes, John W., Ben Tulloch Farm, Millbrook, N. Y.

Ashland Woodland Fancy	F	190	June	669	35.10	4383	216
Foremost Acme's Quartillie	G	262	June	690	33.21	7727	367
Foremost Crown's Mary Frances	F	44	June	782	31.47	1143	45
S. Foremost Crown Prince	D. Eloise's Mary Frances						
Foremost Eminent's Quakeress	F	242	June	661	32.62	6839	309
Foremost Royal's Nedda	G	219	June	629	30.90	5978	267
Klondike Kalisa	D	273	June	553	28.77	8529	397
Klondike Kenna	D	153	June	854	36.93	4961	229
Klondike Kranilda	E	122	June	1124	48.13	4754	204
*Klondike Milk Maid	A	42	June	1681	82.40	2232	109
S. Mobjack Laddie	D. Klondike Merry Maid						
*Rivelon Janice	A	273	June	873	38.06	10070	457

§Hannewyk, C. M. & Gunter, George W., Hedgecroft Farms, New Carlisle, Ind. ARHT

†Apricot of Ballard Farm	F	19	June	637	22.30		
S. Bobe of Mt. Pleasant	D. Peaches of Ballard Farm						
†Dawn of Ballard Farm	E	43	June	1234	55.55	1701	81
†Dixie of Ballard Farm	E	108	June	1054	49.54	4030	195
†Enid of Ballard Farm	F	24	June	917	33.02		
S. Bobe of Mt. Pleasant	D. Isa of Ballard Farm						
†Erna of Ballard Farm	C	17	June	844	32.94		
S. Lookwell Wonder Flash	D. Myrna of Ballard Farm						
†Fanny's Betty of Ballard Farm	E	133	June	991	44.73	4348	185
†Ivaline of Ballard Farm	F	65	June	1041	47.48	2255	100
†Paula of Ballard Farm	A	17	June	1128	51.89		
S. Lookwell Wonder Flash	D. Pauline of Ballard Farm						
†Paulette of Ballard Farm	E	131	June	757	32.17	4361	175
†Paulina of Ballard Farm	E	61	June	997	46.39	2036	93
S. Rock Creek Forester's King	D. Paula of Ballard Farm						
†Plum of Ballard Farm	E	73	June	1037	41.00	2755	108
†Selena of Ballard Farm	C	17	June	756	35.85		
S. Adventurer of Ballard Farm	D. Elena of Ballard Farm						

Hanson, H. C., Clover Glen Guernsey Farm, Barnum, Minn. ARHT

Clover Glen Belle	4G	144	May	671	34.17	3774	175
Clover Glen Bess	4G	259	May	708	37.83	6936	350
Clover Glen Delia	4G	187	May	670	31.50	4983	232
Clover Glen Gloria	4G	133	May	414	25.52	2364	131
Clover Glen Golden Maid	4G	73	May	1167	44.60	2743	119
S. Boulder Bridge Golddrop	D. Butter Fashion of Clover Glen						
Clover Glen Goldie Rose	4g	259	May	699	37.35	6899	327
Clover Glen Gretta	G	221	May	844	36.65	6499	265
Clover Glen Mayona	4G	213	May	853	42.34	6939	316
Clover Glen Nancy Queen	4G	142	May	727	30.04	4060	158
Clover Glen Rosemary	4g	223	May	747	33.36	6591	293
*Fashion of Clover Glen	4A	305	Apr	531	23.61	11503	516
S. Boulder Bridge Viking	D. Roxy of Clover Glen 2d						

§Hardin, R. R., Hardin Farm, Washington C. H., Ohio. ARHT

*†Hardin's Bonny Valor	C	233	June	1076	43.61	9366	394
*†Hardin's Butter Maid	E	203	June	739	40.94	6062	323
*†Hardin's Happy	F	200	June	862	36.24	6875	291
†Hardin's Jewel	E	201	June	747	36.24	5550	274
*†Hardin's Lily	E	263	June	618	32.16	7070	346
*†Hardin's Princess Rose	C	245	June	628	36.03	7133	387

§Harkness, Mary S., "Eolia," Waterford, Conn. ARHT

*†Bachelor's Golden Primrose	B	229	May	1003	58.89	8992	451
*†Daffy of Mt. Pleasant View	C	90	May	1539	65.28	4441	202
†Eolia's Empress	G	229	May	607	33.94	4983	261
*¶Eolia's Golden Maid	A	305	May	115	5.94	8534	432
S. Fairview Maid's Valentine	D. Greyholme's Golden Dutiful						
†Eolia's Mamie	G	282	May	590	36.69	6720	361
Eolia's Susie Q.	G	273	May	995	54.67	9634	488
†Mainstone Lustrious	G	142	May	932	36.84	4510	190
Rosalie of Mt. Pleasant View	A	282	May	682	30.99	10392	451
Suzy of Mt. Pleasant View	C	204	May	1055	44.75	7594	338
*†Ward's Moretown Empress	A	163	May	1334	65.10	7336	340
†Ward's Pleasure Girl	A	22	May	957	50.16		
S. Mount Hope Watchman	D. Model's Pleasure						
Watchman's Faith	D	343	May	951	50.90	12426	613

§Harrell, W. K., Harrell Farm, Boise, Idaho.

†Marshall's Amy of Rosewall	A	132	June	1185	58.08	5299	240

§Harter, Bert, Harbert Farm, Doylestown, Ohio. ARHT

†Harbert's Betty Ann	G	86	May	880	44.49	2526	113
†Harbert's Dolores	G	305	May	398	22.86	7740	408
S. Foremost Ferdinand	D. Harbert's Fern						
†Harbert's Edith	G	106	May	1060	59.36	3599	178
†Harbert's Georgetta	E	63	May	1122	56.79	2218	120
†Harbert's Lu	G	168	May	579	33.44	3501	192
†Harbert's Mary Ann	G	107	May	1119	53.20	4062	164
†Harbert's Pansy	G	305	May	118	6.17	8794	430
S. Foremost Ferdinand	D. Evalon Royal Pansy						
†Harbert's Susie	G	252	May	865	42.84	7523	323
†Harbert's Virginia	G	190	May	1073	54.22	6538	308

§Hartman, Guy E., Blackwater Farm, Orwigsburg, Pa.

†Amy of Meadow Valley Farm	A	305	May	330	16.85	6287	294
S. Jester's Laddy Boy	D. Cherub Sunny of Sunnyside						

Harville, Thomas, Avalon Guernsey Farms, New Milford, Ohio. ARHT

Avalon Cordial Lady	4D	111	June	901	41.09	3995	174
Avalon Marvel	4E	217	June	775	37.85	6312	312
Avalon Marvel Empress	4D	99	June	942	39.31	3319	139
Avalon Marvel Lassie	4D	163	June	679	36.53	3994	212
Avalon Memory Belle 2d	4B	104	June	1058	48.70	3990	180
Coronet's Alexia of Avalon	4G	236	June	700	36.08	6015	303
Coronet's Edith of Avalon	4G	305	June	459	23.91	6714	327
S. Normandy Coronet	D. Rex's Easter of Avalon						
Coronet's Maxina of Avalon	4G	167	June	650	29.78	3975	168
Coronet's Venus of Avalon	G	359	June	507	26.31	6917	335
King's Jolly Maid of Avalon	4B	105	June	1155	50.73	3936	180
Lady Marvel of Avalon	4B	66	June	1224	64.03	2769	140
Lady Virgil	4A	193	June	1029	53.65	8000	402
Marvel Lilly of Avalon	4C	205	June	947	44.52	7397	344
Marvel's Della of Avalon	4D	102	June	1089	49.22	4076	178
Marvel's Irene of Avalon	4B	112	June	1002	45.80	4170	181
Marvel's Iris of Avalon	4C	242	June	861	44.64	8551	427
Patent's Maid of Avalon	4D	37	June	1025	47.60	1236	57
S. Coronation Patent	D. Avalon Lady's Maid						
Rose King's Frances of Avalon	4C	177	June	784	38.60	4907	240
Rose King's Hopeful of Avalon	4D	71	June	1268	63.17	2740	133
Tonkawa's Alice of Avalon	G	232	June	632	32.50	5900	281
Tonkawa's Anna of Avalon	4G	270	June	536	26.17	5139	231
Tonkawa's Bonnie of Avalon	4G	181	June	584	30.29	4540	209
Tonkawa's Frances of Avalon	4G	238	June	609	29.97	5419	262
Tonkawa's Merry Girl	4G	200	June	631	28.28	4771	215

Haskell, H. G., Hill Girt Farm, Chadds Ford, Pa.

Carol Merry Bell of Hill Girt	D	210	May	966	55.11	6308	332
*Groton House Mistress	A	85	May	1579	61.13	4545	180
*Hill Girt Countess	A	85	May	1449	72.19	4012	186
Hill Girt Joy	G	67	May	1253	52.78	2614	116
S. Hill Girt Prince	D. Hill Girt Countess						
Hill Girt Judy	G	228	May	826	41.96	6309	298
Hill Girt Noranna	D	277	May	734	39.89	7482	371
Hill Girt Princess Merry Bell	G	84	May	929	43.33	2787	124
Hill Girt Princess Pat	G	68	May	1037	52.27	2270	106
S. Hill Girt Prince	D. Lady Pat of Hill Girt						
Hill Girt Princess Truda	G	310	May	918	55.29	9501	493
*Hill Girt Rosamond	A	157	May	1367	68.38	6294	284
Hill Girt Royal Cheribel	F	207	May	1034	51.22	6651	320
Hill Girt Royal Norly	G	365	May	604	37.81	9518	493
S. Hill Girt Royal Cherub	D. Norly of Hill Girt Farm						
Noel's Artless of Hill Girt	D	254	May	922	51.57	8645	455
Noel's Gold Bell of Hill Girt	E	273	May	767	43.03	7320	412

§Hast, Fred W. & Harold O., Cedar Grove Farms, Berlin Heights, Ohio.

†Burgo's Peggy of Cedar Grove	B	253	May	818	41.32	7818	378
†Buttermaker's Royal Jane	G	105	May	884	44.68	3059	146
Challenger's Royal Janet	C	194	May	823	33.78	6016	275
†Challenger's Royal Jewel	E	140	May	1229	57.79	5328	247
†Fay's Rosemary of Cedar Grove	A	152	May	845	40.59	4762	227

§Hast, Harold, Jr., Cedar Grove Farms, Berlin Heights, Ohio.

†Buttermaker's Elaine	G	71	May	1034	47.59	2269	102

§Hathaway, Lloyd B., Mistland Guernsey Farm, Ridgefield, Wash. ARHT

†Honeydew of Potter's Valley	A	107	June	1126	56.79	4639	245
†Middale Patty	D	72	June	1532	64.38	3952	162
†Mistland Rilma	G	94	June	895	39.48	2791	127
†Mistland Honey Bee	G	115	June	781	41.40	3138	159
Princeling's Signet	D	249	June	846	33.78	7810	329
†Traverdale Prince's Melvina	E	170	June	1180	58.53	7247	352
†Traverdale Sunbeam	E	287	June	696	36.91	8670	463

§Hatheway-Steane Corporation, The, Corona Farm, Southwick, Mass.

†Duchess Conqueror's Les Landes	A	122	June	1191	58.00	4817	217
*†Lone Maple Butterfat Marie	B	111	June	1188	58.02	4587	216
†Lone Maple Butterfat Sally Ann	C	255	June	796	41.87	6548	341

§Hawkins, J. F., Myrtledale Farm, Newberry, S. C.

Clear Springs' Princess Bonnie	C	73	June	1026	45.67	2422	108
Myrtledale's Gay Duchess	A	181	June	1197	59.40	7452	360
Myrtledale's Gay Lucy	A	117	June	1178	56.78	5024	235
Myrtledale's Gay Susette	C	109	June	982	53.24	3746	185
Myrtledale's Golden Bell	A	202	June	1128	52.12	7870	366
¶Nora's Omega	E	208	June	654	35.65	4494	241

Hawkins, John W. & Son, New Waterford, Ohio.

Avalon Bright Dawn	4G	210	June	594	29.44	5006	236
Avalon Lady Gracious	4A	137	June	972	44.55	5176	224
Bright Princess of Avalon	4g	305	June	112	5.22	6255	292
S. Kenfleur's Bright King	D. Avalon Queen Marie						
Yankee Clara of Avalon	4c	305	June	287	14.76	7497	361
S. Gwenwilmar's Yankee Boy	D. Avalon Belle Louise						

§Hawkins, W. T., Marhawk Farm, Batavia, Ill.

*†Boulder Bridge Noteworthy	A	69	May	1315	54.47	2854	113
S. Boulder Bridge Premier	D. Boulder Bridge Doris						
†Clarion Geranium	A	52	May	1405	75.36	2268	121
S. Hilltop Butterfat Heartsease	D. Clarion Gloria						
Flo's Princess Wilma	E	237	May	864	44.01	6454	300
†Monarch's Admiral's Ruby	B	128	May	1326	57.95	5771	273
¶Peters' Benefactor's Buella	F	193	May	1080	46.98	6533	272
†Plainview's Dot	B	47	May	1352	77.23	1993	113
S. Dot's Clarion of Smithdale	D. Nina's Julie of Smithdale						
¶Plainview's Tillie	G	301	Apr	438	21.71	5455	304

Hayden, Rosaline B., Kitchener Farm, Billerica, Mass.

Chedco Verbena	4F	285	June	777	39.71	7927	394
*Kitchener Acacia	B	160	June	1346	76.45	7559	375
S. Kitchener Foremost	D. Kitchener Alicia						
*Kitchener Caroline	C	62	Jan	1619	81.60	3179	177
S. Kitchener Trumpet	D. Carol of Kitchener						
Kitchener Fashion's Azalea	G	258	June	941	46.11	8959	425
Kitchener Fashion's Desire	G	293	June	923	42.11	9882	454
Kitchener Fearless Primrose	E	365	June	370	20.09	11161	596
S. McDonald Farms Fearless	D. Primrose of Kitchener						
Kitchener Forecast Verona	D	264	June	686	36.77	8929	473
*Kitchener Ida	B	118	June	1536	68.20	6035	309
S. Kitchener Foremost	D. Iris of Cutter Farm						
*Kitchener Royal Cynthia	A	160	June	1305	52.88	7202	306
S. Douglaston Prince Royal	D. Clovelly's Cynthia						
Rockinghorse Mitzie	E	315	June	1028	57.89	11020	633
Whimsy Larkspur's Letitia	G	218	June	1013	51.09	7076	357

Hayes, Kent B., Meadow Lodge Farms, Oklahoma City, Okla.

Cooper's Marzie Doots	G	163	June	936	48.02	5412	261
Langwater Halma	4G	50	June	1487	59.07	2401	92
S. Langwater Valencian	D. Langwater Halo						
Meadow Lodge Breda	G	185	June	1058	46.90	7205	330
Meadow Lodge Charming Patricia	E	365	June	237	14.28	11433	652
S. Meadow Lodge Rex's Kingmaker	D. Charming Patricia						
*Meadow Lodge Geneva	B	190	June	1112	55.64	8403	433
*Meadow Lodge Honeydew	B	204	June	1580	76.95	12225	614
Meadow Lodge Margo	D	309	June	840	39.92	10254	460
Meadow Lodge Mimic	A	273	June	960	51.58	9400	490
*Meadow Lodge Queen Dena	4C	197	June	1248	51.20	9369	384
S. Langwater King of the Meads	D. Moonlight's Gentian						
*Meadow Lodge Queen Flute	4C	165	June	1315	59.59	8142	369
Meadow Lodge Queen Lustre	G	365	May	520	32.49	11109	580
S. Langwater King of the Meads	D. Meadow Lodge Lustre						
Meadow Lodge Queen Marie	4F	305	June	641	44.71	9706	579
S. Langwater King of the Meads	D. Cooper's Western Martha						
Meadow Lodge Queen Melia	4G	139	June	974	45.80	4698	228
Meadow Lodge Queen Rapture	4C	85	May	1135	50.43	3148	132
S. Langwater King of the Meads	D. Meadow Lodge Rapture						
Meadow Lodge Queen R. Delight	C	303	June	1092	51.78	11658	529
Meadow Lodge Queen R. Flute	4E	257	June	994	53.98	9408	481
Meadow Lodge Queen R. Leah	F	365	May	743	38.67	13434	661
S. Langwater King of the Meads	D. Meadow Lodge Rex's Leah						
*Meadow Lodge Queen R. Martha	4C	60	June	1499	69.29	3023	136
S. Langwater King of the Meads	D. Meadow Lodge Rex's Martha						
*Meadow Lodge Rex's Flute	4A	305	May	123	7.07	11921	618
S. Bournedale Rex	D. Argilla Flute						
*Meadow Lodge Rex's Leah	A	160	May	1435	73.19	8405	389
*Meadow Lodge Rex's Trixie	4D	242	June	1073	53.35	10530	526
*Meadow Lodge Trinket	4A	185	June	1027	43.89	7455	368
*Meadow Lodge Trixie	4A	146	June	1443	64.94	7329	339
S. Langwater Diadem	D. Defender's Terry of Guernsey Range						
*Moonlight's Gentian	4A	91	June	1264	52.24	3868	159
S. Langwater Moonlight	D. Langwater Gentian						
St. Albans Grandee Gilt	4F	79	June	1195	55.81	3066	135
S. McDonald Farms Grandee	D. St. Albans Count's Gilt						
*St. James Duke's Lady	D	217	June	1032	56.06	9199	486
Walker Farms Piper's Lucille	4F	173	June	929	51.67	6562	334
Walker Royal Beauty	F	317	June	864	58.72	10409	601

Henschen, Ray, Saint Marys, Ohio. ARHT

*Flo Gold Princess Lulu	E	233	June	669	28.90	6975	295

Henslee, Edward B., Henslee Farms, Kingston Springs, Tenn.

Caumsett Eastern Fan	G	69	June	1308	59.81	2768	126
S. Caumsett High Strung	D. Caumsett Ocean Fancy						
Feldheim Red Rose	E	104	June	882	41.82	3703	159
S. Regal Heritage	D. Feldheim Ramona						
Flying Hill Royal Bellinda	D	119	June	1565	70.77	5758	242
Hardwick's Provost's June	D	45	June	1691	73.25	2370	102
S. Hardwick's Provost	D. Majesty's Viola						
Mill Creek's Lila	G	212	June	948	40.04	6480	277
Supreme's Barbara	G	119	June	1340	58.86	4978	207

§Herrick, Llewellyn S., Wind Mill Farm, Chester, N. H. ARHT

Herrick's Pretty Lady	G	120	May	668	25.80	3336	129
†Herrick's Rosebud	D	40	June	1234	47.39	1584	60
S. Herrick's Bud	D. Roughwood Joli Dame						
†Herrick's Snowflake	E	46	May	1082	47.32	1599	69
S. Herrick's Bud	D. Roughwood Olga						
Nashoba Apollo's Zelia	D	120	May	1036	42.29	4329	188
Rockinghorse Annie	C	119	May	876	34.37	3984	165
†Rockinghorse Primrose	E	69	May	1283	44.80	2793	107

§Heydt, Ernest H., Meadow Creek Farm, Downingtown, Pa. ARHT

*†Allenby's Glorious	C	137	May	1128	50.12	4969	225
*†Allenby's Villetta	E	305	May	36	2.60	5202	248
S. Allgates Allenby	D. Liseter Libelsun's Villetta						
*†Aster's Nancy of Pine Grove	B	285	May	860	47.78	9902	478
*Bella's Lucinda of Pine Grove	B	299	May	868	43.76	9341	466
*†Dreibelbis Levity Milky Way	A	194	May	988	49.33	6362	289
*†Flying Hill Country Jessica	A	167	May	1356	69.32	7298	352
*Gold Coin's Pet Daisy	A	365	May	137	5.92	9656	386
S. Gold Coin of Welbec Farms	D. Lucy's Pet of Pine Grove						
*†Liseter Merry Eclipse	A	275	May	242	11.76	2778	119
*†Liseter Merry Gem	A	298	May	198	10.29	5867	254
*†Marquis' Salette	A	80	May	1369	75.34	3501	187
†Meadow Creek's Acacia	G	115	May	843	33.91	2848	114
†Meadow Creek's Ageratum	F	167	May	790	40.95	4159	213
†Meadow Creek's Anemone	F	207	May	496	21.26	3418	159
†Meadow Creek's Arbutus	F	219	May	620	31.23	4317	205
†Meadow Creek's Aster	G	87	May	1032	47.28	2730	130
†Meadow Creek's Azalia	F	252	May	446	20.73	4481	206
*†Mollie's Fannie of Pine Grove	B	250	May	568	24.43	6443	276
*†Mt. Ararat's Rose's Beaut	A	253	Apr	621	37.09	7153	378
*†Mt. Ararat's Volunteer Judy	A	258	May	725	38.95	8145	447
*†Mt. Ararat's Volunteer Memories	A	85	May	1097	41.60	2808	124
*Riveredge Alert's Sunbeam	A	222	May	792	35.65	6867	319
*†Valda's Rose of Pine Grove	A	111	May	1245	47.19	4536	175

Hickok, Walter, Fairview's Farm, Ostrander, Ohio.

Fairview's Annis Babe	E	307	Mar	575	27.83	8068	341
Fairview's Banner Lass	G	356	May	851	45.82	10364	546
*Fairview's Beatrice	A	365	May	376	23.55	10844	542
S. Gayhead's Liberator	D. Fairview's Alicia						
*Fairview's Bellina	A	318	Jan	392	17.61	10326	504
S. Gayhead's Liberator	D. Fairview's Annad						
Fairview's Blossom Carol	G	365	Feb	158	8.79	10734	501
S. Raemelton Corking Dominant	D. Fairview's Alicia's Blossom						
*Fairview's Bonnet	A	365	Apr	332	16.24	13660	677
S. Gayhead's Liberator	D. Fairview's Annad						

§Higgins, Charles A., South Brook Farm No. 1, Kennett Square, Pa. ARHT

†Marlboro Leader's Clarabel	F	144	June	1223	59.33	5796	280
*†Poniton Margot	A	238	June	1027	49.34	9253	431
*†Tillybardin Beauty's Pansy	A	61	June	1831	74.71	3743	155

§Higgins, Charles A., South Brook Farm No. 2, Kennett Square, Pa. ARHT

*†Beechwood's Fashion	A	185	June	1063	52.64	7235	323
*†Crescent Moon of Oberod	B	305	June	114	5.22	11594	505
S. Spar Hill Strongheart's King	D. Elk Manor Crescent						
*†King's Andrea of Mt. Ararat	B	135	June	1312	71.25	6706	289
*†King's Astra of Mt. Ararat	B	61	June	1277	62.70	2663	121
†King's Girle of White Plains	G	199	June	556	31.80	4097	197
†Marlboro Barbara	G	145	June	670	44.21	3685	198
*†Mt. Ararat's King's Amethyst	C	242	June	1017	55.73	8722	416
†Niplig Vanguard's Reward	G	61	June	902	46.92	1811	88
*†Rex's Anita of Mt. Ararat	D	299	June	689	38.11	8841	419

Hight, H. E. & Francis, Sugar City Guernsey Farm, Nyssa, Oregon. ARHT

*Duke's Dairymaid of Prestdale	4A	10	Apr	488	26.44		
S. Bethany Butterfat's Duke	D. Templar's Queen of Prestdale						
†Westlynn Valor's Twinkle	G	155	May	863	39.71	4401	198
†Winkie of Thousand Springs	G	73	Apr	778	33.85	1883	80

§Hillcrest Dairy, Incorporated, Auburn, Mass. ARHT

*†Barnstable Crissie	A	75	June	1040	46.32	2836	134
S. Barnstable Iyanno Rose	D. King-Brook Christine						
*¶Cragscut Countess Jenny	E	254	June	642	29.34	6357	315
†Cragscut Countess Katrinka	F	178	June	720	34.86	4353	205
†Cragscut Countess Kayrose	F	258	June	612	33.98	5686	282
†Cragscut Countess Kent	G	118	June	846	40.99	3155	145
†Cragscut Countess Kilby-Pat	G	109	June	699	27.57	2605	105
†Cragscut Countess Klara	G	106	June	652	30.93	2278	104
†Cragscut Countess Kurly-Kue	G	106	June	777	39.18	2861	139
*†Cragscut Famous Isabelle	C	128	June	816	45.70	4189	228
*†Cragscut Famous Ivory Satin	C	104	June	883	37.46	4106	196
*†Cragscut Fayrose Happiness	A	139	June	928	38.71	4876	207
†Cragscut Fayrose Kedora	E	78	June	733	39.15	1857	97
S. Cragscut King Fayrose	D. Cragscut Princess Floradora						
*†Cragscut Gay Queen Irene	C	254	June	513	27.26	6642	318
¶Cragscut Gentleman's Karyll	G	248	June	701	37.18	6038	323
†Cragscut Hermes Kamille	F	187	June	620	37.04	4403	249
†Cragscut Hermes Karolina	G	177	June	782	42.88	5012	252
†Cragscut Hermes Keepsake	G	242	June	752	41.44	6971	360
†Cragscut Hermes Kerria	G	260	June	690	35.08	6677	331
Cragscut Hermes Kezia	G	216	June	845	45.40	6443	325
Cragscut Hermes Kilda	G	242	June	623	31.53	5846	316
†Cragscut Hermes' Kora-Belle	G	120	June	778	43.69	3184	171
†Cragscut Princess Jean	F	286	June	790	39.66	8076	418
*¶Lynbrook Jeune Melody	E	278	June	586	31.31	7418	403

Hocking, Ross & Zora, L'Etocq Farm, Readstown, Wis. ARHT

†Adonis' Flora	A	72	May	1392	57.77	3146	138
†Dungarvan's Beauty	A	97	May	1379	63.44	4321	185
†Dungarvan's Cleo	F	167	May	1202	53.52	6459	284
†Dungarvan's Dorrell	A	56	May	1071	48.21	1808	80
†Dungarvan's Maggie	E	83	May	1037	49.81	2929	145
S. L'Etocq's Adonia	D. Dungarvan's Piney						
†Dungarvan's Margo	B	68	May	1127	50.16	2448	109
†Dungarvan's Marta	F	72	May	1174	52.86	2642	124
†Evidence Lulu Belle	A	75	May	1112	50.08	2721	130
†LaMont's Bernell	F	151	May	1013	44.09	5213	236

Hoffstatter, Lloyd S., Hidden Valley Farm, Kingston, N. Y. ARHT

Mountain View Dewdrop	A	173	May	813	35.40	4563	410
Mountain View Emily	A	246	May	476	23.24	6522	313
Mountain View Fairy	A	99	May	1262	55.28	4220	163
Mountain View Janet	A	123	May	1013	45.92	4709	224
S. Dreamwold Gay Boy	D. Mountain View Pauline						
Mountain View Jewell	A	73	May	1473	66.32	3327	137
S. Winnisquam Vulcan	D. Mountain View Julia						
Mountain View Lois	F	249	May	816	45.16	7721	346
Mountain View Marie Ann	A	166	May	895	45.14	5578	275
Mountain View Minnieola	G	317	May	842	45.25	9610	496
Mountain View Nan	A	144	May	761	43.96	4442	230
Mountain View Naomi	C	154	May	935	48.76	5210	222
Mountain View Winnie	A	220	May	778	48.91	6731	411
Mountain View Winniebel	G	329	May	817	51.19	10146	609
Rockingham Charming Princetta	G	175	May	941	44.74	5225	254
Shirley of Mountain View Farm 2d	A	212	May	1075	61.00	8223	394
Wethersfield Careen	A	289	May	595	30.94	8671	429
Wethersfield Delight	G	151	May	494	28.76	3559	177
Wethersfield Dorine	E	149	Apr	751	31.56	3942	156
Wethersfield Hester Lady	G	171	May	968	46.60	5447	236
Wethersfield Kathleen	E	32	Apr	1131	44.79	1193	47
S. Wethersfield Pierre	D. Wethersfield Liza						
Wethersfield Keepsake	F	150	May	693	38.61	3465	151
S. Wethersfield Pierre	D. Wethersfield Lilith						
Wethersfield Kitty	D	257	May	808	45.59	7840	422
Wethersfield Mirthful	G	365	Apr	255	13.04	8368	406
S. Wethersfield Master	D. Wethersfield Kay						
Wethersfield Thelma	C	220	May	1019	49.98	8504	378

§Holden, Miles C., Milestone Farm, Barre, Mass. ARHT

†Alert of Milestones	F	242	June	712	36.28	6890	353
†Bidu of Milestones	F	267	June	815	38.75	7816	338
*¶Bless of Milestones	C	179	June	1118	54.68	7341	346
†Bonnie Lass of Milestones	F	260	June	856	45.75	7825	382
*¶Charm of Milestones	C	227	June	652	35.78	7225	355
*¶Frosty of Milestones	C	211	June	1066	48.53	8171	385
*†Gem's Garbo of Milestones	A	240	June	956	49.08	9811	491
*†Mississippi of Milestones	A	96	June	1346	63.16	4763	234
*†Pollyanna of Milestone	D	101	June	1131	55.31	4328	232
¶Rostov of Milestones	F	278	June	652	33.92	7565	362
*†Silver of Milestones	B	91	June	1431	71.57	4496	230
†Zinnia of Milestones	G	101	June	830	48.49	3002	148

§Holman, Paul R., Indian Boulder Farm, Bolton, Mass. ARHT

†Adsila of Indian Boulder	F	229	June	694	34.59	6122	298
*†Albamont Meadow Rue	A	238	June	972	54.26	10255	521
†Ayita of Indian Boulder	F	143	June	857	42.09	4489	204
*†Howland Noble Elf	A	75	June	1540	67.00	3449	168
S. Green Meads Noble	D. Howland Gallant Catalpa						
*Myhaven Josephine	A	168	June	1458	74.99	9193	439
†Wichincha of Indian Boulder	G	204	June	949	47.19	6914	314

§Holt, W. E., Dover, Del.

¶Spencer's Landing Cornelia	G	270	June	766	42.77	7735	408

Hood, H. P. & Sons, Cherry Hill Farm, Beverly, Mass.

Eva Cora Rosita of Green Lodge	D	365	Mar	910	44.68	12616	574
S. Shoshonie's Logan	D. Cora Rosita of Green Lodge 3d						

Florine Ivy of Green Lodge	G	212	June	923	40.98	7666	341
Massapoag Esther	C	150	June	1224	63.80	7286	330
Massapoag Garnet	A	122	June	1270	56.16	5855	233
Massapoag Nelly	A	97	June	1458	58.62	5118	187
Massapoag Sedate	C	167	June	1117	52.87	7160	320
Philosopher's Rosamond	A	97	June	1224	58.27	4307	210

Hooker, H. A. & Strever, M. M., Leahaven Farm, West McHenry, Ill.

Ina of Clara Cooper Farms	A	65	May	1538	62.93	2993	130
s. Radisson's Golden Cavalier			D. Celia of Clara Cooper Farms				
Meyer Farm Darlene	A	54	May	1540	63.64	2672	110
s. Meyer Farm Marmion			D. Meyer Farm Faith				
*Meyer Farm Hallie	A	108	June	1025	44.10	3843	157
s. Tianna's Felix			D. Tianna's La Noce Isabel				

§Horn, Irvin G., Maple Springs Farm, Howard, Ohio.

†Maple Spring's Belle	G	70	June	1108	52.31	2577	122
†Maple Spring's Beta	G	135	June	1141	49.98	5256	215
Maple Spring's Brownie	G	242	June	834	34.54	6905	301
†Maple Spring's Lina	E	198	June	1062	47.26	7474	333
†Maple Spring's Maggie	G	165	June	937	45.01	5264	267
†Maple Spring's Maid	G	81	June	1368	57.49	3709	153
†Willow Brook's Beta	A	119	June	1373	61.52	5396	236

Hornaday, W. A., Ruayne Farm, Greensboro, N. C. ARHT

Kitty of Green Valley	D	89	Apr	1435	57.72	3902	182

§Hougas, Vernon, Hill View Farm, Seneca, Ill. ARHT

Hill View Boots T.	G	139	May	545	30.20	2902	146
Hill View Carol E.	G	302	May	627	31.87	6039	297
*Hill View Daphne	B	341	May	718	32.32	12233	525
Hill View Faith T.	G	365	Apr	102	6.31	5525	336
s. Green Meads Trojan			D. Circle A. Viette				
Hil View Trixie T.	G	354	May	668	34.21	9894	449
*Hill View Valert	B	361	May	838	45.89	13146	642
Hill View Virginia Girl	E	135	May	1050	51.87	5127	265
Q.'s Thrill	4A	64	May	1656	81.68	3063	154
s. Kenfleur's Harvester Q.			D. Miss Thrill				
Ramona Alert's Maiden	4A	81	May	1822	69.98	4468	175
s. Ridglydale's Douglas Alert			D. Ramona Patricia Maiden				

Howland, Weston, Howland Rice Farm, Brattleboro, Vt.

*Governor's Ruthie	A	179	June	1653	86.83	10927	515
Howland Golden Honora	F	234	June	1465	68.13	12051	530
*Howland Governor's Ailanthus	A	178	June	1375	65.61	8834	384
*Howland Noble Destiny	A	146	June	1304	60.13	6980	320
Howland Noble Fable	B	172	June	1326	71.23	8196	413
Howland Noble Fate	C	236	June	776	40.47	8069	394
Howland Noble Foxglove	C	181	June	1357	67.49	8444	407
Howland Noble Gaiety	E	193	June	1057	50.76	7186	332
Howland Noble Gem	E	138	May	462	22.51	5474	251
Howland Noble Haste	G	188	June	1049	64.36	6855	355
*Howland's Noble Discretion	A	195	June	1149	53.56	8098	379
Rockingham Freesia	G	207	June	1174	67.87	7742	409
*Tri-Gables Margaret	A	186	June	1412	72.04	9640	454

§Huguley, M. C., My Own Guernsey Farm, Griffin, Ga. ARHT

*†Belmont View Nebula	E	137	June	1127	46.22	5490	247
†Ben-Bow NC. Berna	G	193	May	677	42.30	4802	244
*†Glen Haven Doris	C	43	June	1078	42.08	1575	60
s. Glen Haven Carnation King			D. Dora of Ponce de Leon				
*†Glen Haven Fay Royal	D	80	June	935	48.27	2672	127
s. Glen Haven Carnation King			D. Foremost Fay of Ponce de Leon				
†Peter Pan's Polly Louella	G	166	June	798	40.33	4881	236

Huston, Keith A., Arrus Farms, Ashtabula, Ohio. ARHT

Arrus Free Iris	F	260	June	817	41.19	8206	386

Illinois, University of, Urbana, Ill.

*Illini Fiery Dian	C	170	June	569	28.80	4101	217
Illini Fiery Reflection Diana	F	353	June	562	32.57	7814	427
*Illini Fiery Rose Miranda	4A	63	June	1240	57.29	2628	137
*Illini Fiery Vernalee	4D	305	June	532	35.55	7467	405
s. Ridglydale's Bishop Alert			D. Illini Reflection Verna				
†Illini Maxim Alert Miranda	F	305	June	74	3.85	4921	249
s. Cesor Bon-Ton			D. Illini Alert Miranda				
Illini Maxim Remira	G	37	June	1082	46.46	1271	54
s. Cesor Bon-Ton			D. Illini Fiery Rose Remira				
*†Ridglydale's Marie Alert	A	305	June	23	1.41	5891	337
s. Green Meadow Alert			D. Ridglydale's Anna Marie				
Sunset Glow Eclipta	G	325	June	647	32.37	8419	426

Indian Ladder Farms, Incorporated, Altamont, N. Y.

Indian Commoner's A-d Rose	F	242	June	702	37.88	6411	316
Indian Commoner's B-ad Viola	E	159	June	941	43.98	5481	272
Indian Commoner's D-ab Jasmine	C	206	June	767	40.12	5898	298
Indian Commoner's R-baa Peony	G	212	June	631	35.20	5033	264
Indian Commoner's W-ac Lilac	A	136	June	1035	53.31	4889	237
Indian Rex's C-aa Iris	E	76	June	1057	46.41	2721	125
s. Rex's Raider of White Farms			D. Indian Ladder FC Hx Vx A Blosm				
Indian Rex's C-ab Arbutus	F	357	May	556	34.41	8163	425
Indian Rex's C-a Iris	D	221	May	639	35.55	5863	303
Indian Rex's C-baa Lilac	F	285	June	679	34.52	6680	312

Jacobson, Julius, Valleyrun Farm, Ottsville, Pa.

Maple Lane Designer's Gem	F	114	June	1477	78.18	5709	295
Maple Lane Frolic's Lila	G	167	June	857	58.05	5205	300
Maple Lane Steadfast's Lucy	D	142	June	1219	57.07	6193	283

Jameson, Arthur C., Jameson Farms, Kingston, N. H. ARHT

Runnymede Corsair's Beauty	B	69	Apr	1533	65.19	3360	142
†Wellscroft Confidence	G	111	Apr	999	42.98	3777	165

Jameson, Charles F., Jameson Farms, Kingston, N. H. ARHT

Archajon Bernice	4G	21	Apr	804	32.32		
s. Argilla Belfast			D. Edgewood Farm's Pearlette				
Archarjon Edith	G	74	Apr	1095	43.38	2700	104
†Edgewood's Lawnette	A	107	Apr	680	32.71	2978	138
s. Edgewood Standard			D. Edgewood Farm's Petunia				
†Meadow Croft Verna	F	93	Apr	818	35.69	2603	104

§Jenner, Henry, Vermilion Grove Farm, Ridge Farm, Ill. ARHT

Kenfleur's Double Alert	G	265	May	912	36.85	7770	328

§Jennings, George & Son, Francene Guernsey Farm, Worthington, Ohio.

Creditor's June Marie	C	304	May	713	44.88	8038	403
*†Ira's Marjery of Milky Way	C	301	Mar	547	36.22	8329	474
s. Gayoso Ira			D. Diavolo's Marjery of Milky Way				
*†Rock Creek Bluebell	E	275	May	767	45.03	7542	375

§Jeppson, George N., Oakholm Farm, Brookfield, Mass.

*†Oakholm's Nephrite	B	157	June	925	50.60	5848	260
*†Oakholm's Pyrosa	B	122	June	1018	49.59	4738	212
†Oakholm's Valentine	E	132	June	804	39.17	4730	206
*†Oakholm's Wolframo	C	134	June	987	46.83	4708	203

Johnson, Andrew J., Clay Hill Farm, Fruitport, Mich.

Clay Hill Grace	C	181	June	895	45.32	5986	262
Clay Hill Levity	G	150	June	1092	57.14	5726	245
Clay Hill Merry Valencia	A	323	June	581	34.59	7815	418

§Jones, Arthur E., Arbobess Farms, Flemington, N. J. ARHT

†Arbobess Draftsman's Bonnie	G	194	June	992	39.88	7206	299
†Arbobess Draftsman's Bountiful	F	52	June	1270	49.16	2024	84
†Arbobess Draftsman's Brilliant	G	168	June	1000	42.30	5872	248
†Arbobess Peerless Cathy	G	32	June	950	46.18	1008	48
s. Fairlawn Peerless Draftsman			D. Quinton Bess				
†Arbobess Peerless Claudie	G	52	June	894	43.19	1576	72
†Arbobess Pride Carole	G	52	June	913	37.74	1573	64
*†Churn Creek's Marie	A	222	May	1040	50.15	8383	382
*†Convent's K. Pamela	B	252	June	1125	52.69	9817	458
†Craiglan Bluebelle	G	305	June	424	22.20	6571	280
s. Florham Countryman			D. McDonald Farms Daisybelle				
†Fair Field Janetta K.	A	305	June	15	.79	7638	339
s. Friendship Climax's Cavalier			D. Fair Field Janetta				
*¶Hominy Hill Dutchess	E	280	June	907	50.99	9772	539
¶Hominy Hill Nancy	G	252	June	765	40.03	7152	386
¶Hominy Hill Orator's Galore	G	245	June	658	31.63	5978	291
*Rycklaver Jane	A	160	June	1313	57.66	7589	316
*†Wilgorlan's Peerless Bertha	E	104	June	933	48.45	3502	176

§Jones, Arthur L., Spruce Grove Farm, Moose Lake, Minn. ARHT

†Blondie of Prairie River	E	150	June	998	60.81	5134	279
†Jean of Prairie River	C	119	June	1071	56.88	4902	239
†Silver Belle Glenn Fawn	A	146	June	935	48.11	4982	269
†Spruce Grove Dimple	C	143	June	873	42.46	4609	224

§Jones, Paul M., Mount Ephraim's Farm, Snow Hill, Md. ARHT

†Homestead Bell's Select	C	164	May	936	52.46	5371	286
†Homestead King's Sallie	A	184	May	1125	55.14	7115	352
†Sunnyside's Arrabella	E	304	May	587	29.89	6034	277

§Jones, Paul M., Jr., Mount Ephraim's Farm, Snow Hill, Md. ARHT

Cosquay's Bessie	F	107	May	1067	52.96	3557	178
s. Broadland Rose King			D. Cosquay's Golden Belle				
†Cosquay's Lida	G	305	May	105	5.28	6867	329
s. Longwood Prince Roamer			D. Squire's Lucy of Cosquay				
†Cosquay's Rosemel	F	142	May	1083	56.32	5005	276
*†Nancy Bess of Willodale	A	119	May	1271	62.17	4806	237
s. Broadwater Pierre			D. Supreme's Foremost Nancy				

§Jones, W. Alton, Cedar Point Farm, Easton, Md. ARHT

*†Birthday Gift of Cedar Point	E	37	June	1202	49.41	1588	65
s. Fritzlyn Xmas Gift			D. Fritzlyn Grand				
*†Crusader's Chorine Beauty	A	212	June	696	31.33	6590	297
*†Crusader's Daznie	D	60	June	1468	73.59	2933	146
s. Brookland Crusader			D. Dazzler's Nannie				
*†Crusader's Golden Pride	A	178	June	786	38.63	5828	277
*¶Crusader's Josephine	A	162	June	1050	56.85	6020	288
*†Crusader's Nellie Rose	A	116	June	1503	79.53	5901	265
s. Broadland Crusader			D. Lone Oak's Nellie				
*†Fritzlyn Fashion Lilian	A	188	June	922	46.40	6778	320
†Gay Beauty of Cedar Point	E	181	June	1020	46.95	6706	307
*†Great Hopes Royalty	A	56	June	1437	70.00	2668	129
s. Bright Lad's Regulus			D. Helen's Royal Belle				
*†Hope of Cedar Point	D	79	June	1191	55.75	2939	137
s. Broadland Crusader			D. Dazzler's Hope				
*†Paymaster's Pearl Blossom	D	54	June	1301	69.00	2326	123
s. Caumsett Paymaster			D. Pride Blossom of Maulton				
†Sadie Alice of Cedar Point	F	51	June	1033	46.50	1753	78
s. Broadland Crusader			D. Dazzler's Alice				
*†Victory's Gift of Cedar Point	F	57	June	1219	50.10	2329	95
s. Fritzlyn Xmas Gift			D. Fritzlyn Victory				

Jones, William L., Llan Fair Farms, Pine Grove, Pa. ARHT

Algara of Fairview	D	175	June	1535	70.79	9796	416
*Atlantida Ultimas	A	210	June	1119	49.37	7924	354
Blue Mist Foremost Angelica	C	175	June	1123	51.03	6840	337
Contender's Marie of Lakeside	A	153	June	1353	63.09	7809	337
Fairy Nancy of Clear View	A	360	June	725	37.23	11357	556
Foremost Eminent's Lucia	G	290	June	745	37.92	7695	362
*Foremost Poppie	A	129	June	1566	69.71	6900	286
s. Foremost Royal Valor			D. Foremost Mayflower				
Goodleigh Romulus Seba	G	179	June	1050	51.48	6171	284
*Lydia Sue of Clear View	A	261	June	948	47.41	10174	432
Maxim's Superior	F	228	June	760	41.72	5883	315
Primrose's Foremost Prissy	F	290	June	804	40.69	8778	387

§Kansas State College, Manhattan, Kans.

*Kanstacol Artis Kay	D	33	June	1131	46.17	1227	50
s. Cooper's King Artis			D. Springdale Dahlia				
Kanstacol Fashioner's Gail	E	77	June	1144	45.91	2902	114

Katz, S. L., Port Chester, N. Y. ARHT

*†Argilla Fair Palotterie 3d	A	68	June	2013	89.99	4221	200
Riegeldale King's Ladyship	4G	197	June	923	48.84	6848	341

§Kaufman, Joseph J. & Stanton, James W., Kaufman-Stanton Farms, Enumclaw, Wash. ARHT

*†Buck-Mor Secret	A	234	May	676	35.72	6013	315
†Donna Belle's Jewel	G	18	May	392	18.07		
s. Meteor of Fairacres			D. Peissner's Donna Belle				
†Goldeno Hope	G	272	May	459	24.77	3630	189
*†Harstad's Blossom	A	160	May	909	43.03	4794	201
*†Harstad's Bonny	A	132	May	711	36.38	2821	138
†Prairie Bloom Flame	G	297	May	560	25.63	6107	270
*†Vawn of Chicona	C	147	May	670	33.67	3637	162

Kelley, James E., Spruce Shadows Farm, Minneapolis, Minn. ARHT

¶Marvel's Mirth	E	261	June	647	34.89	7885	372
Marvel's Prudence	D	68	June	1391	63.85	3038	124
S. Liberty's Marvelous D. Liberty's Prudence							
Spring Ridge Freda	B	223	June	473	17.89	5722	255
*Spruce Shadows Becky	A	200	June	985	42.75	7271	359
Spruce Shadows Bonny	G	216	June	969	48.59	7851	393
Spruce Shadows Daisy	G	193	June	928	43.45	6572	312
Spruce Shadows Hanna	G	111	June	1041	44.27	4196	182
S. Broadland Hector D. Spruce Shadows Mitzi							
*Spruce Shadows Hyacinth	C	208	June	1029	39.84	8451	381
*Spruce Shadows Jeannette	A	164	June	1204	42.16	7545	284
†Spruce Shadows Jeannie	F	305	June	500	27.54	6071	294
S. Broadland Hector D. Spruce Shadows Jeannette							
Spruce Shadows Jessie	G	160	June	794	43.61	4865	204
*Spruce Shadows Minerva	E	167	June	506	22.96	5150	239
*Spruce Shadows Molly	A	193	June	785	37.53	7315	365
Spruce Shadows Polly	G	206	June	931	40.41	6932	315
*Spruce Shadows Sheila	A	170	June	905	49.27	6008	302

Kennel, A. M., Honey Brook Manor Farms, Honey Brook, Pa. ARHT

†Brookmead's Gladness	E	52	June	999	47.10	1691	77
S. Langwater Dueller D. Brookmead's Welcome							
†Brookmead's Royal Blue Bonnet	B	57	June	1130	57.42	2224	101
S. Langwater Gleeful D. Brookmead's Royal Hyacinth							
Coldspring's Sophie	G	365	May	401	22.58	9818	484
S. Bloomfield Peter D. Bryncoed's Sophie							
†Elouise of Brinton Farm	A	117	June	925	47.04	3722	180
†Flossie of Brinton Farm	G	212	June	756	36.29	4905	225
†Flying Hill Royal Display	C	91	June	969	54.86	2771	155
S. Flying Hill Prince Royal D. Flying Hill Country Style							
†Frederica of Brinton Farm	A	61	June	1354	58.23	2602	111
S. Langwater Honey Brook D. Fred's Honor							
†Honey Brook's Fairy Belle	G	166	June	668	35.49	3750	183
†Honey Brook's Golden Esther	G	273	June	586	36.25	5979	302
†Honey Brook's Hope	A	56	June	1305	60.07	2427	112
S. Langwater Honey Brook D. Sylvan Glen's Snowflake							
Honey Brook's New Year Gift	G	240	June	697	32.72	5806	239
Honey Brook's Yellow Rose	E	346	June	338	18.73	7314	363
†Norma's Merchant's Goldie	F	232	June	652	35.21	5208	245

§Kenney Brothers, Kenholme Ranch, Winton, Calif.

*†Holmwood's Princess Angela	C	49	June	1456	68.02	2448	114
S. Happyholme Rosebud's Prince D. Holmwood's Foremost Angelina							
†Lehmar Princess Bell of Sheehy	A	32	June	1521	67.84	1610	71
S. Lehmar Prince Eighteen D. Imprint's Bell of Sheehy							
†Lehmar Princess Golden	A	36	June	1458	62.73	1713	73
S. Happyholme Rosebud's Prince D. Lehmar Golden's Imprint							
*†Lehmar Walke's Cassie	A	34	June	1551	68.59	1712	75
S. Dunwalke Flora's Lad D. Atlasta Cassie's Heroine							

Kent & Associates, William R., Gayoso Farms, Horn Lake, Miss.

Crusader's Molina	E	34	June	1112	52.61	1242	59
S. Hill Girt Crusader D. Valdelicia's Eunice							
Endean Meadow Rue	C	87	June	1247	57.25	3824	175
*Gayoso Gabriel's Maiden	A	301	June	1026	42.62	13164	568
Gayoso Strawberry's Betsy	A	340	June	515	22.11	10181	511
†Gayoso Warren's Betsy	A	82	June	1216	48.04	3512	146
Majesty Scarlett's Rosa	F	273	June	854	40.15	7647	355
Neshoba Gabriel's Flowergirl	B	117	June	1368	62.83	6226	258
Sterlingold Carol	G	136	June	1224	55.49	5817	236

§Kepple, Garold L., Ger-Gar Guernseys, Canton, Ill. ARHT

†Ger-Gar Dolly	G	85	June	739	35.11	2037	90
*Limberlost's Margie	A	181	June	1008	48.93	6884	343
*Pilgrim's Buttercup's Pride	A	226	June	755	41.17	7339	418
*†Pleasant Lawn's Blossom	D	281	June	815	48.14	8580	500
Pleasant Lawn's Blossom Honey	G	230	June	902	45.93	7674	410
†Reflector's Crescent Glory	F	195	June	852	37.52	6104	259
†Reflector's Shirley Joy	E	305	June	19	.88	9073	388
S. Kenfleur's Crescent Reflector D. Crusader's Crescent Shirley							

Kerr, Paul H., Kerr's Guernsey Farm, Columbia, S. C.

Kerr's Foremost Marcia-Ann	G	61	Apr	849	38.22	1738	81
S. Klondike Kenley D. Bessie of Kerr's Dairy Farm							
*Kerr's Foremost Virginia	C	114	May	1243	62.57	5025	240
S. Klondike Kenley D. Joanna of Kerr's Dairy Farm							
Oakhurst Democrat's Emma	A	287	May	880	39.00	9824	436

§Kimberly, John R., Eskdale Farm, Neenah, Wis. ARHT

†Charity of Grove	G	141	June	589	25.96	3244	137
†Eskdale's Maybell's Molly	G	30	June	1130	47.58		
S. New Hope Gardenius's Valiant D. Allouez Royce's Maybell							
†Eskdale's Peggy's Olivia	G	263	June	602	30.14	5325	258
†Eskdale's Royal Moon Beam	G	121	June	717	34.38	3036	133
†Fair Field Daisy Rex	G	55	June	992	45.67	1820	81
†Fair Field Levity Rexanna	G	55	June	945	39.23	1690	64
S. Fair Field Royal Rex D. Fair Field Levity Girl							
†Fair Field Simona S.	G	141	June	551	26.95	3085	139
†Mary's Majesty of Farview	D	233	June	887	41.69	7875	339
*†Polly of Cedar Glade	A	305	June	234	10.80	7839	337
S. Sunny Lea's Sonny Boy D. Sally's Hope of Cedarglade							
*†Priscilla of Cedar Glade	A	305	May	517	26.27	7561	392
S. Sunny Lea's Sonny Boy D. Linwood's Carol Lulubelle							
¶Sallie's Pet of Pleasant View	D	274	June	704	38.67	7533	370
†Troutwater Cemovic of Dr. K.	A	290	June	752	36.93	9555	431
*†Viking's Joy of Ploverlin	A	193	June	1131	45.25	8344	347
†Wern's Country Choice	F	246	June	521	27.65	4876	240

§King, Samuel G., Glad Acres Farm, Douglassville, Pa. ARHT

†Craftsman's Samladpar	E	196	June	719	37.21	5183	259
Gold Lad's Loise	A	365	June	441	22.22	9223	436
S. Kemah Gold Lad D. Lonicera Notloise							
†Lonicera Dolclipper	A	302	June	198	11.31	5499	278
S. Kemah Laddie D. Lonicera Ladclipper							
†Maxim's Clipsol	C	192	June	912	49.63	6142	331
¶Maxim's Ladabbisol	D	304	June	110	4.25	4624	189
S. Quail Roost Prince Maxim D. Lonicera Ladabbisol							
¶Solomon's Merce	A	305	June	344	16.78	7129	343
S. Gayhead's King Solomon D. Kemah Merce							

§Kingen, Darius, Kingendale Guernsey Farm, Muncie, Ind. ARHT

†Fairlawn K. Hedy	G	172	May	1028	56.45	6291	321
Lone Elm Actress	D	287	May	814	41.46	10053	472
†Lulubell's Nida Kay	C	222	May	1163	58.77	9869	411
†Princess' Betty Violet	A	110	May	1444	67.31	5576	270
†Select's Sensation	A	36	May	1086	54.87	1257	63
S. Select of De Kalb County D. Walley of Hall Acres							
*†Starr Farm Primrose	E	43	May	1366	59.57	1923	83
S. Ovilea Argonaut D. Clay Hill Merry Primrose							
*†Sunnydale Sevene	A	151	May	1145	50.94	5969	263
*†Ver-Lo-Lew Mickey	A	132	May	1395	66.97	6629	331

§Kingen, Darius & Son, Kingendale Guernsey Farm, Muncie, Ind. ARHT

†Gayoso Gay Marguerite	F	201	May	916	44.01	5997	269
*†Lone Elm Lulu Belle	A	254	May	897	49.81	7909	413

§Kissinger, Frederick E., Springdale Guernsey Farm, Ottawa, Kans. ARHT

Springdale Blondette	G	261	June	540	27.54	4942	245

§Kissinger, Howard A., Springdale Guernsey Farm, Ottawa, Kans. ARHT

*Springdale Dancer	E	365	June	65	3.91	7004	366
S. Meadow Lodge Climax D. Springdale Daisy Belle							
Springdale Delia	F	213	June	667	28.64	5224	230
Springdale Gloria Jean	G	365	June	111	5.68	7239	365
S. Springdale Farmer D. Springdale Glamour Girl							
Springdale Lora Li	G	136	June	694	30.90	3264	132
*Springdale Marietta	B	237	June	619	26.32	6159	266
*Springdale Sunbeam Lass	E	345	June	610	31.63	7952	373

Kleinhans, Joseph B., Dr. Kleinhans Farm, Herbster, Wis. ARHT

†Troutwater Semona of Dr. K.	G	118	June	882	37.05	3766	128

§Kline, Earl E., Maxon-Dixon Line Farm, Hagerstown, Md. ARHT

†Bertha of Mason Dixon Line	A	216	May	746	39.24	6478	338
†Dell of Mason Dixon Line	D	305	May	152	7.47	9939	429
S. Major's Master of Blue Ridge D. Sally of Mason Dixon Line							
Ellen of Mason Dixon Line	D	234	May	1051	63.95	7611	435
†Eve of Mason Dixon Line	E	193	May	1144	58.36	6983	356
†Fern of Mason Dixon Line	A	179	May	1059	49.25	6517	314
†Floss of Mason Dixon Line	B	186	May	920	53.39	5488	304
†Patie of Mason Dixon Line	A	83	May	1101	52.00	2874	136
†Sally of Mason Dixon Line	A	294	May	876	54.01	9434	429
Star of Mason Dixon Line	D	194	May	1241	58.95	7543	370

§Kneece, John B., Clear View Farm, Chesterfield, S. C.

*†Croasdaile's Valor's Actress	A	76	June	1155	57.87	3122	151
†Dollie May's Red Bird	A	106	June	1544	69.52	5390	231
†Lassie's K. A. Zinnia	A	67	June	1206	55.38	2759	129
†Sunshine's Lucky Dian	G	69	June	926	45.38	2241	108

§Knight, William W., Belmont Farm, Perrysburg, Ohio. ARHT

King's Kittie of Belmont	A	160	June	1001	49.59	6054	279
Sweepstake's Minnie of Belmont	F	334	June	625	28.70	8121	351
Sweepstake's Nancy of Belmont	G	346	June	690	36.51	8963	427
Sweepstake's Nan of Belmont	G	166	June	886	48.29	5298	262
Sweepstake's Nellie of Belmont	F	273	June	494	31.57	6059	311
Sweepstake's Nevma of Belmont	G	144	June	1055	46.66	5566	236

§Kowitz, Leo, Norwalk, Wis. ARHT

†Clementine of Monroe	G	71	June	917	35.96	2207	95
S. Admiral of Monroe D. Fashion Maid of Monroe							
†Dairy Maid of Monroe	G	144	June	920	38.48	4694	200
†Rosetta of Fernwood	A	79	June	1268	57.33	3534	152
S. Pride's Prince Cherub D. Bo-Peep of Fernwood							

§Kramer, C. J. & Pease, Deiorn, Keystone, Ind. ARHT

†Churngold Goldie	G	305	Dec	40	2.75	5760	298
S. Valor's C. Champion D. Legend's Valiant Goldie							
*†Churngold Goldie	E	105	May	1007	50.36	3812	175
S. Valor's C. Champion D. Legend's Valiant Goldie							
*†Columbus' Elina	F	282	May	793	37.29	6769	304
†Della Hortense Maid	F	242	May	757	35.61	7661	315
†Gay Boy's Queen Rose	G	235	May	784	41.18	7321	327
†Kramer Farms Carol	G	301	May	925	47.38	9594	462
†Kramer Farms Dolly	G	296	May	720	38.56	8142	380
†Kramer Farms Sigma	G	305	Dec	29	1.89	6887	345
S. Churngold Royal D. Churngold Lorena							
*†Kramer Farms Sunny Ann	C	60	May	1642	74.06	3189	135
S. McDonald Farms Royal Dan D. Sunnyside Bonnie Lassie 2d							
*†Le Clarin Vada	B	201	May	1224	50.80	8953	272
*Le Clarin Valanda	E	342	May	697	37.60	9325	478
*†Lincoln Ridge Choice	B	180	May	1365	71.97	8812	403
*†Mildred F. of Beebrook	D	305	May	165	9.25	8800	497
S. Joy of Manor Hill D. Jacqueline's April F.							

Krimendahl, H. F., Sun-Blest Farm, Celina, Ohio. ARHT

*Cape King's Eastern Star	A	175	July	1165	49.63	7971	305
*Critchland Adella	A	35	July	1638	71.11	1818	78
S. Langwater Columbus D. Critchland Foremost Daisy							
*Langwater May Bloom	B	242	July	1054	47.02	9756	426
†Owen's Place Royal's Lute	G	305	June	187	10.60	8769	433
S. Pine Manor King's Royal D. Roger's Mamie of Owen's Place							
*Pine Manor Alert's Alpha	A	166	July	1267	70.07	7873	402
*Pine Manor Lotus	4A	305	Aug	101	5.77	15075	693
S. Langwater Corporal D. Douglaston Princess Charlotte							
*†Raemelton Levity Periwinkle	E	54	July	1299	57.83	2371	107
S. Pine Manor Levity King D. Raemelton Corking Periwinkle							
Raemelton Levity Pertinent	G	138	July	934	49.74	4821	213
Sun-Blest Farms Coquette	G	77	July	1250	57.00	3205	131
S. Langwater Esquire D. Fairlawn Co-Ed							
Sun-Blest Farms Cottie	G	329	July	817	38.16	10852	462
Sun-Blest Farms Crystal	F	325	July	1068	52.76	11779	545
Sun-Blest Farms Primrose	G	353	July	827	42.80	10409	521
Sun-Blest Farms Princess	G	365	July	218	12.30	12459	599
S. Coronation King of Pine Manor D. Pine Manor Lotus							
*Welcome In Forward's Polly	C	181	July	1249	62.34	9185	410

Kuck, E. R., Brookside Farms, New Knoxville, Ohio. ARHT

Bet's Jean of Cedarcrest	G	192	June	831	35.40	6438	278
Brookside Beauty's Coda	F	153	June	598	29.16	4329	181
Brookside's Clarabelle	G	240	Apr	108	5.84	4375	200
Brookside's Golden Tina	F	235	June	820	36.57	6649	311
Brookside's Nelly Belle	E	362	June	546	26.93	8640	418
*Brookside's Royal Lassie	B	144	June	1089	42.37	5935	244
Brookside's Silver Star	D	130	June	514	26.60	3327	147

Brookside Veronica	F	176	June	915	41.00	5863	258
Deerlick Queen	G	149	June	650	26.41	3635	144
Era's Queen Martha	E	284	June	555	28.41	6690	358
Flo Gold Collette	G	84	June	924	34.12	2428	91
S. Flo Gold's Regal Master	D. Brookside Collette's Flo Gold						
Flo Gold Noble Ama	G	111	June	1234	45.67	4921	180
Flo Gold Royal Hopeful	F	151	June	795	33.16	4514	173
Golden Glow Crimson Rose	A	178	June	939	36.00	6202	242
Limberlost Nettie	C	149	June	963	43.06	4922	208
Ramona Rosalyn	C	127	June	923	47.74	4109	193
*Red Bird's Limberlost	A	165	June	1356	54.68	7932	343
Rock Creek Sulin	G	181	June	702	27.34	4826	218
Rose's Royal Fairy	G	136	June	885	34.55	4293	160
Royal's Dolly Elida	G	345	June	543	26.71	8043	361
Tilla's Hope	D	256	June	669	39.35	7290	396
Twin Creek's Noble Tina	B	94	June	1163	44.78	3644	147

Kuck, Lucille L., Brookside Farms, New Knoxville, Ohio. ARHT

Golden Arrow Apple Blossom	E	255	June	597	25.65	6420	251

§Kuhn, Charles W., Tumaples Farm, Basil, Ohio. ARHT

†Belle Vernon Gallant Vail	A	86	June	1370	58.81	4062	176
¶Tumaples Hilda	C	281	June	495	24.41	6854	361
*†Tumaples Kay	C	112	June	856	46.48	3741	210
†Tumaples Royal Carola	G	31	June	922	41.42	944	42
S. Welcome-In Chum's Nate	D. Tumaples Carole						
†Tumaples Royal Charmaine	G	99	June	693	31.64	2368	118
†Tumaples Royal Doreen	G	150	June	598	35.11	3027	170
†Tumaples Royal Lillian	G	102	June	727	34.76	2774	132

§Lane, Allan Browning, Spencer's Landing Farm, Centerville, Md. ARHT

*†Spencer's Landing Anne	D	143	June	1343	58.30	6493	286
*†Spencer's Landing Bertha	E	212	June	982	47.94	7013	325
†Spencer's Landing Cecilia	G	276	June	418	28.52	6293	339
†Spencer's Landing Constance	G	235	June	686	34.76	6571	301
*¶Spencer's Landing Vee	D	267	June	939	44.89	9431	440

§Lane, W. H. & Richard, Lane's Guernsey Farm, Camden, Ind.

Eagle Valley's Lord's Cora	G	303	June	1029	51.05	9930	476
*Eikco Faithful	E	175	June	906	36.27	5896	272
*†Eikco Sally	A	90	June	986	46.36	3232	160
S. Anglelawn of Carroll Land	D. Eikco Val						
Eikco Thelma	G	266	June	848	35.20	7706	336
Eikco Tonie	G	133	June	1264	49.30	5849	226
S. Pine Manor Thor	D. Eikco Ritzie						
Golden Arrow Mamie Lou	G	365	May	708	41.32	9340	461
S. Langwater Golden	D. Golden Arrow Vickey Van						
†Her-Mil's Ann	D	35	June	1160	51.06	1330	58
S. Fairlawn Peerless Defiance	D. Knollwood Poscripa						
King's Roe Princess	G	227	June	880	44.10	6920	344
*Lockshore Valiant's Maiden	A	365	June	548	27.81	11552	569
S. Lockshore Count Valiant	D. Lockshore Fawn Maiden						
†Owen's Place Royal's Queen	G	80	June	1206	53.68	3121	141
Thor's Iris	G	265	June	771	38.94	6982	368

Langert, H. G., "Glen Rivers," Mount Bethel, N. J. ARHT

Brookmead's Radiant	G	128	May	728	30.80	3100	125
Meadowlane Daffodil	G	111	May	791	34.68	3029	130
Meadowlane Derusa	G	98	May	737	36.58	2411	115
Meadowlane Desire	G	186	May	617	30.77	4790	202
Meadowlane Evelyn	G	186	May	815	33.25	5350	201
Meadowlane Hazel	F	86	May	941	39.82	2663	113
Meadowlane Laurel	G	158	May	717	35.22	4099	198
Meadowlane Mayflower	G	164	May	708	34.42	3605	174
Meadowlane Mayola	G	104	May	793	38.86	2539	123
Meadowlane Precious	G	221	Apr	522	21.75	5778	249
Meadowlane Sietta	G	70	May	829	41.96	1655	77
S. Glenburnie Haro	D. Meadowlane Skylark						
Meadowlane Urah	G	163	May	640	28.20	3709	161

§Larson, Lucy A., Bow, Wash. ARHT

¶Gertrude of Kamilche	A	252	May	457	20.83	5608	268

§Law, Elizabeth S., Brookmead Farm, Devon, Pa. ARHT

¶Antietam Valdena	G	176	June	663	29.87	3968	170
†Brookmead's Cordelia	G	242	June	655	34.32	5584	252
†Brookmead's Coronette	G	242	June	598	27.54	4845	220
†Brookmead's Cultura	G	234	June	662	33.98	5009	244
†Brookmead's Eudora	G	132	June	556	29.39	2530	113
†Brookmead's Good Fortune	G	198	June	849	38.57	5836	256
†Brookmead's Good Luck	G	201	June	605	26.75	4548	191
†Brookmead's Hecuba	G	132	June	744	38.20	3455	154
†Brookmead's Lady Pat	G	288	June	502	24.18	5873	270
†Brookmead's Sunnite	G	305	May	39	2.09	6839	321
S. Langwater Dueller	D. Brookmead's Sunset						
†Brookmead's Valeria	G	222	June	739	36.97	5916	281
†Brookmead's Witch Lady	F	174	June	445	26.28	2798	140

§Lee, Robert C., Lee Farms, Far Hills, N. J. ARHT

*†Clarheart's Promise	C	245	May	663	37.43	7344	375
†Two Brooks C. Fair	G	133	May	1292	63.22	5564	285
†Two Brooks May	F	37	May	903	43.36	1037	49
S. Clarheart's Primrose	D. Milane May						

§Leffler, Henry, Hoosierland Manor Farm, Marion, Ind. ARHT

*Fountaine Periwinkle	B	365	May	266	12.93	12727	582
S. Bethany Pilgrim	D. Fountaine Margarett						
*Fountaine Pharianna	A	306	June	931	46.11	9945	536
*Golden Grange Vann	A	172	June	1230	54.15	7708	351
*Kenfleur's Oneida Q.	A	365	June	423	20.28	10684	505
S. Kenfleur's Dicta Quad	D. Kenfleur's Dicta Oneida						
*Kenfleur's Quad Miss	A	181	June	1555	66.87	8444	366
Lou of Elmgrove Farm	A	97	June	1508	57.62	4550	170
Princess Yuteve	F	307	June	973	42.64	9342	438
*Ruebury Mary Gold	A	307	June	1034	48.40	11897	525

§Lehman, Peter B., P. B. Lehman Dairy, Decatur, Ind. ARHT

Convoy's K. Margie	G	347	Apr	614	29.17	8435	388
Convoy's K. Melisse	G	334	Apr	565	29.40	7255	369
Convoy's Lassie	F	333	Apr	586	32.26	7979	408
*Valor's A. June	C	333	Apr	454	24.54	7971	400
Valor's A. Valor's Martha	G	49	Apr	687	34.72	1158	55
S. Valor's A. Valor	D. Valor's G. Icicle						
Valor's A. Valor's Mary	G	315	Apr	555	25.81	6808	323
*Valor's C. Lula	E	247	Apr	682	30.37	6644	306
*Valor's E. Josephine	A	333	Apr	608	33.14	12231	454
*Valor's G. Ideal	A	289	Apr	845	32.97	9666	385
Valor's G. Marlowe	G	56	Apr	735	25.68	1413	52
S. Lincoln Ridge Valor	D. Steadfast's Primrose Glow						
*Valor's H. Jeanette	A	265	Apr	909	37.85	9305	393
Valor's I. Loraine	G	335	Apr	809	38.43	17634	528
*Valor's Jean Helen	A	311	Apr	501	25.57	7935	394
*Valor's P. Juanita	B	253	Apr	859	36.03	8644	405

§Le Patourel, Frank, La Ramee, West Grove, Pa. ARHT

†Bulwark's Nancy of Maulton	A	24	June	966	37.61		
S. Maulton Bulwark	D. Nancy Lindy of Maulton						
†Fanny Bulwark of Maulton	A	47	June	1643	83.00	2427	120
S. Maulton Bulwark	D. Yarico's Fanny of Maulton						
†Gem Remus of Maulton	A	52	June	1527	69.94	2589	114
S. Maulton Remus	D. Lindy's Pearl of Maulton						
†La Ramee Ramona	G	52	June	908	43.24	1601	76
S. Victor Pilgrim of Maulton	D. Floy Pilgrim of Maulton						
†Pilgrim's Lena of Maulton	B	52	June	1469	65.54	2597	114
S. Maulton Pilgrim	D. Star Lena of Maulton						

Lewark, Verne A., Ver-Lo-Lew Farm, Anderson, Ind. ARHT

†Yellow Creek Alert's Prize	G	268	May	572	29.18	5373	239

§Lewark, Verne A. & Wright, L. M., Ver-Lo-Lew Farm, Anderson, Ind. ARHT

*†Ver-Lo-Lew Beauty	B	132	May	1255	57.10	5547	293
†Ver-Lo-Lew Beauty's Spot	G	200	May	729	34.01	4667	205
†Ver-Lo-Lew June	G	300	May	549	29.12	6880	337
†Ver-Lo-Lew Mostvalorous	G	110	May	981	44.67	3297	148
*†Ver-Lo-Lew Vickey	C	305	May	96	5.17	9113	397
S. King's Model of Joliet	D. Neffland's Little Bell						
†Ver-Lo-Lew Wynemah	G	173	May	666	38.12	3633	177

Liebers, Harry D., Est., "Skyline," Lincoln, Nebr. ARHT

Skyline Challenger's Linda	G	330	Apr	825	47.03	10774	551

Liebers, Lawrence, "Skyline," Lincoln, Nebr. ARHT

*Skyline Belinda	B	257	Apr	959	48.91	8640	461
Skyline Challenger's Belle	G	244	Apr	915	46.05	7626	350
*Skyline Diana	A	252	Apr	841	46.79	8548	442
*Skyline Grateful	C	268	Apr	853	48.67	8462	458

Liebers, Lawrence & Harry D., Est., "Skyline," Lincoln, Nebr. ARHT

Skyline Hercules' Venus	G	365	Apr	226	13.23	8857	464
S. Pine Manor Hercules	D. Skyline Felice						

Liebers, O. H. & Son, "Skyline," Lincoln, Nebr. ARHT

*Jupiter's Betty Vera	A	173	Apr	981	54.07	6414	325
Pine Manor King's Siren	A	365	Apr	116	7.06	10102	536
S. Coronation King of Pine Manor	D. Pine Manor Alberta						
*Pine Manor Majesty's Vision	A	236	Apr	971	51.00	8290	419
Pine Manor Royal Symphony	A	241	Apr	914	46.82	8413	418
Skyline Challenger's Loma	G	223	Apr	704	35.42	5830	279
*Skyline Fayette	4A	112	Apr	1274	61.41	4833	224
*Skyline Felice	A	233	Apr	973	54.53	8344	450

Liebers, O. H. & Sons, "Skyline," Lincoln, Nebr. ARHT

Skyline Challenger's Freeda	G	233	Apr	650	33.41	5350	273
Skyline Challenger's Mercedes	F	153	Apr	732	34.95	3812	190
*Skyline Estella	4B	119	Apr	1029	57.52	4714	268
Skyline Hercules' Romona	4G	244	Apr	615	39.81	5631	312
*Skyline Lively	B	155	Apr	1088	52.47	6108	284
*Skyline Minuet	C	287	Apr	724	37.65	8079	398

Lilly, J. K., Jr., Eagle Valley Farm, Indianapolis, Ind. ARHT

*Eagle Valley Alert Flora	4E	150	May	1109	56.27	6024	286
*Eagle Valley Coy	E	137	Apr	959	49.62	4518	212
*Eagle Valley Monnie	4E	109	May	1001	49.65	3593	158
Eagle Valley's Alert's Daisy	4G	184	May	974	47.85	5751	283
†Eagle Valley's Alert's Golda	G	117	May	907	42.03	3283	162
†Eagle Valley's Alert's Ruth	G	268	May	520	31.22	5498	279
S. Eagle Valley's Fiery Alert	D. Eagle Valley's Ruth						
*†Eagle Valley's Ann	F	291	Apr	73	4.27	6675	342
S. Lord Challenger of Ridglydale	D. Wildwood Robin's Adele						
Eagle Valley's Gail	4G	241	May	451	25.92	3748	197
†Eagle Valley's Lord's Adelia	G	268	May	676	31.31	6186	295
†Eagle Valley's Lord's Lucky	G	97	May	1072	55.34	3175	136
*Eagle Valley's Mayme	4C	166	May	1276	57.68	7400	321
Eagle Valley's Rockey	4C	72	May	1645	65.31	3442	146
S. Lord Challenger of Ridglydale	D. Eagle's Robin						
*†Eagle Valley's Ultra	A	210	May	889	42.53	6122	324
*†Fairholme Rosemary	A	90	May	1369	54.51	3962	155
S. McDonald Farms Reveller	D. Chedco Rosalie						
*†Pine Manor Emerald	A	57	May	1596	62.74	2889	116
S. Valor's Maxim	D. Speckle Delight of Musser Farm						

Lincoln, Raymond E., The "Old England" Farms, Pickering, N. H. ARHT

Great Spring Pearline	D	150	June	992	47.75	5853	266
Great Spring Polly	E	184	June	972	48.11	6314	307
Randot Betsy Ann	G	73	June	1037	49.99	2525	134
Scotch Lass of Bonnie View	C	298	June	1125	56.50	10699	501

Lindsay, T. P., Lynbrook Farm, Southboro, Mass.

Lynbrook Anita of The Meadow	B	365	June	799	49.64	12880	724
S. Hill Girt Lynbrook	D. Lynbrook Anita						
Lynbrook Cheery Ann	F	332	June	487	30.04	8605	494
*Lynbrook Cherry-Fern	A	224	June	1099	63.99	10370	604
*Lynbrook Cherry Frond	A	103	June	1219	65.95	4248	221

Lindsay, Willard J., Spreading Elm Farm, Massillon, Ohio.

Maxine of Spreading Elm	F	61	June	1322	56.88	2626	120
S. Langwater Flash	D. Franchester Caress						

§Little, W. D. & Sons, Green Manor Farms, New Augusta, Ind.

Lone Pine Lady Louise	A	365	Sept	692	29.42	11624	474
S. Cesor Phillipo	D. Lone Pine Geraldine						

Locke, R. F., Lockshore Farm, Hickory Corners, Mich. ARHT

†Geloster Farm Catherine	G	289	June	486	25.47	4966	228
†Lockshore Alexandra 3d	G	190	June	869	47.81	5141	238
†Lockshore C. Clematis	G	91	June	777	40.82	2568	122
S. Langwater Chamberlain	D. Lockshore Prince's Clematis						

†Lockshore Chancellor's Vamp	G	177	June	626	35.44	4061	191
†Lockshore C. Jessie	F	289	June	554	33.37	6300	312
†Lockshore C. Maid	G	85	June	690	32.45	2060	99
S. Lockshore Croixland D. Lockshore Banner's Milkmaid							
†Lockshore Croixland's Eunice	G	230	June	587	30.63	5263	236
Lockshore Croixland's Gal	G	202	June	1067	60.20	7904	422
Lockshore Croixland's Queen	F	365	May	390	20.70	6666	335
S. Lockshore Croixland D. Lockshore Monogram's Queen							
†Lockshore Croixland's Rose	G	122	June	788	41.48	3420	188
†Lockshore Crystal Diamond	G	289	June	742	37.88	6958	330
Lockshore Jerre	G	70	Apr	1195	54.17	2840	132
†Lockshore Melody	G	86	June	787	36.36	2273	99
S. Langwater Chamberlain D. Lockshore Melody Maid							
*Lockshore Melody Maid	A	158	June	1596	87.49	8836	476
*Lockshore Noble's Apollodorus	A	188	May	1566	79.25	10464	490
*Lockshore Noble's Clematis	D	303	June	918	51.14	15242	724
†Lockshore Prince's Chatter	F	283	June	451	26.34	4881	230
*Lockshore Prince's Diamond	A	282	June	1580	81.21	16246	815
†Lockshore Wendy	G	193	June	743	41.09	5165	243
*Loma Supreme's Tamie	A	229	June	1242	74.02	11611	667
*†Maple Crest Peerless Benita	A	305	May	63	3.04	12175	542
S. Corium Slogan's Peerless D. Maple Crest Bonnie Crescent							

Loree, R. F., Afton Farm, Florham Park, N. J. ARHT

Afton's Addie R.	G	193	Apr	1136	47.94	7159	317
S. Coldspring's Romulus Afton D. Afton's Addie Kate							
*Afton's Dahlia	4D	216	Apr	1117	55.85	9760	468
*Afton's Darlene	4B	124	Apr	1275	62.73	5864	256
¶Afton's Dolly Vardon	G	117	Apr	752	35.38	3348	163
†Afton's Don's Addie	F	106	Apr	947	38.55	3738	170
Afton's Don's Opal	4F	178	Apr	1145	50.19	7862	350
Afton's Golden Rebecca	4D	181	Apr	995	46.18	6467	322
†Afton's Golden Rosemary	G	174	Apr	586	25.96	4369	196
Afton's Ritzie Rose	E	253	Apr	1340	57.11	11755	536
Afton's R. Patty	F	181	Apr	1052	42.41	7210	321
†Afton's Valor's Fashon	G	202	Apr	645	26.53	5611	245
Afton's Valor's Iris	4G	248	Apr	527	25.76	6595	328
†Afton's Valor's Mignot	F	174	Apr	798	39.86	5427	240
Afton's Valor's Millie	4G	248	Apr	641	31.06	6345	326
Afton's Valor's Princess	G	167	Mar	991	45.80	5944	274
S. Coldspring's Hardwick's Valor D. Afton's Princess Petunia							

Lovett, F. L., Mahwin Farms, Mahwah, N. J.

Albertina of Mahwin Farms	C	306	Dec	815	45.09	10284	471
S. Pioneer Ultra of Mahwin Farms D. Milleta of Mahwin Farms							
Idalea of Mahwin Farms	E	338	Apr	72	4.01	9845	461
S. Pioneer Ultra of Mahwin Farms D. Delhaven Ida 3d							
Pilgrim's Claudia	A	293	Jan	688	37.71	10551	506
S. Sunnyside Pilgrim D. Greek's Agusta Ace							

Low, G. W., Millcreek Farm, Marysville, Ohio. ARHT

*†Beauty of Millcreek	C	113	June	1001	39.57	4008	160
†Lookwell L. Shirley	G	201	June	537	31.23	4804	221
*Louise of Tall Pine	A	204	June	1228	53.93	9730	425
†Millcreek's Fern	G	225	June	1012	47.37	7851	355
†Millcreek's Frances	G	218	June	810	38.32	6109	277
†Millcreek's Lillian	C	305	June	67	3.55	8806	425
S. Millcreek's Brilliant Lad D. Peerless Daisy of Cedar Lane							
Millcreek's Lucile	C	315	June	563	29.05	7645	385
†Millcreek's Ramona	G	172	June	636	33.27	3808	186
†Millcreek's Rebecca	E	305	June	289	14.69	8074	410
S. Welcome-In-Royal D. Satyr's Jean Marie							
†Millcreek's Reva	G	112	June	764	36.62	2908	143
†Millcreek's Rosalie	B	214	June	838	40.69	7413	364
†Millcreek's Rosella	F	178	June	877	38.10	5789	238
†Millcreek's Rose Marie	G	74	June	987	42.77	2450	106
Millcreek's Rosemary	F	248	June	864	40.78	7068	314
Millcreek's Susanna	D	238	June	637	31.06	6401	306
*Triumph's Violet	A	362	June	529	34.33	12091	523

Lowe, N. M., University, N. C. ARHT

Lucky Patsy of Beaver Creek	C	52	May	1315	64.45	2113	98
†May Royalist's Rose	G	57	May	960	43.11	1695	76

Lukken, H. B., Hart's Guernsey Farm, Elbridge, Ill.

Anna's Cornelia	4F	138	May	1311	53.89	5813	255
Delilah of Elbridge	4F	151	May	968	37.79	5036	220
Dilma of Sylvanite	4G	75	May	1257	51.18	2618	121
S. Joe of Elderbrook D. Doris of Sylvanite							
Isabel's Ideal	4F	132	May	1280	54.31	5262	233
Johanna of Elbridge	A	190	May	1407	61.80	9739	455

Lykes, F. E., Milton Farms, Arden, N. C. ARHT

Ada of Mills River	F	313	May	653	37.70	7313	373
Milton Farms Lady	C	359	May	744	39.10	9460	484
†Milton Farms Lucky Girl	C	95	May	1069	51.36	3115	142
Milton Farms Mae Belle	F	288	May	646	31.99	6253	298
†Milton Farms Mandy	F	252	May	685	35.66	6087	290
¶Milton Farms Marigold	D	240	May	637	35.21	5539	306
*†Milton Farms Mary	D	48	May	1552	72.17	2295	107
S. Clear Springs' Maxim King D. Finnie of Milton Lodge							
¶Milton Farms Maude	E	249	May	692	38.22	5896	287
¶Milton Farms Nadine	F	238	May	673	35.28	5843	278
Milton Farms Narcissus	G	268	May	458	26.54	4107	231
†Milton Farms Natalia	F	78	May	1151	51 91	2693	124
Milton Farms Nellie	F	308	May	461	26.14	6483	305
†Milton Farms Nightingale	F	61	May	1075	49.92	2010	89
S. Quail Roost Maxim's Gift D. Beverly of Milton Lodge							
†Milton Farms Nita	F	53	May	988	45.38	1039	47
S. Quail Roost Maxim's Gift D. Finnie of Milton Lodge							
†Milton Farms Nola	F	67	May	1093	43.72	2323	92
†Milton Farms Nonabell	G	64	May	1224	48.96	2478	101
†Milton Farms Nora	F	25	Apr	651	26.08		
S. Klondike Hollinick D. Cleo of Milton Lodge							
†Milton Farms North Star	F	68	May	1044	42.28	2059	82

§Lyman, Edna Fay, FaEdLy Ranch, Santa Maria, Calif. ARHT

*†FaEdLy Fannie Bell	B	178	June	1041	45.71	7623	348
*¶FaEdLy Jeannie May	D	174	June	796	37.89	5114	232
*†FaEdLy Maizie	B	93	June	1382	56.68	4595	178
*FaEdLy Nancy Annie	B	360	June	1051	45.76	13911	581
†FaEdLy Princess Betty	F	287	June	808	37.59	8109	362
*†FaEdLy Princess Trudy	D	257	June	991	45.72	9231	414
*†FaEdLy Queenie's Peggy	D	186	June	761	38.61	6011	290
*†FaEdLy Silver Bell's Emily	A	222	June	1017	48.31	9090	439
*†FaEdLy Wally's Lollie	D	208	June	929	42.31	7420	318
*†San Carlos Princess	A	34	June	1538	70.94	1712	78
S. Wyebrook Jolly Lad D. Wyebrook Rising Princess							

Mack, Simon, Crockery Vale Farms, Nunica, Mich. ARHT

Crockeryvale Mack's Susie	D	133	June	1131	49.12	5155	232
Maple Lawn Wild Rose	A	94	June	1521	59.35	4761	193

Mackey, Frank J., Glacial Meads Farm, Mukwonago, Wis.

†Chasmary's Pearl	G	103	June	978	44.02	3581	139
Gordondale Starlene	C	179	June	704	33.80	5904	270
Lizzie of Seymour	4B	247	June	563	27.05	8566	377
*Luxerin Wanda	B	188	June	823	41.34	6637	318
O-Kay Levity Oline	G	274	June	857	41.68	8923	426
Skyline Challenger's Verbena	G	249	June	765	32.92	7875	324

Mackey, Frank J. & Son, Glacial Meads Farm, Mukwonago, Wis.

Curtiss Candy Levity Junette	G	142	June	887	39.04	4741	207
†Gaylord Golden Keepsake	E	65	June	989	52.72	2180	115
S. Langwater County Squire D. Gaylord's Keepsake of Val							
McDonald Farms Ivera	F	131	June	880	40.06	4435	184
Pine Manor King's Patience	G	222	June	595	29.19	5827	282
*Spirit Hill Alta's Bonnie	A	219	June	1026	43.62	9526	445
Spirit Hill Spotty's Snowflake	C	278	June	71	3.28	9040	401
S. Green Meads Pointer D. Spirit Hill Olga's Spotty							
†Spirit Hill Spotty's Star	D	102	June	1172	45.15	4404	170

§MacNaughton, Charles D. & Holt, Lloyd H., East Troy, Wis. ARHT

¶Dionne of Bliss Farm	D	279	June	907	48.12	8638	456
†Eunice B. Edna's Cloe	A	74	June	1447	54.71	3325	139
†Katinka of Bliss Farm	F	299	June	604	34.73	8771	416
†Melba of Bliss Farm	G	133	June	852	40.08	3718	164
*†Owendale's Emerald	A	85	June	1223	50.53	3245	156
S. Owendale's Playboy D. Owendale's Gem							

§Mangas, Joyce Marie, Stanruth Farm, Union City, Ind. ARHT

†Stanruth Kay	G	213	June	730	33.59	4995	231

§Mangas, Stanley, Stanruth Farm, Union City, Ind. ARHT

†Stanruth Kate	G	281	June	595	27.99	5483	234
†Stanruth Nancy	G	52	June	904	31.64	1578	55
S. Pine Manor Cardinal D. Stanruth Sylvia							
*†Stanruth Sally	A	170	June	1041	45.83	6097	280
†Stanruth Sapphire	G	79	June	1033	51.16	2705	126
*†Stanruth Sue	A	122	June	1047	55.51	4744	252
*†Stanruth Sylvia	A	117	June	1317	57.83	5177	225

Marlo, C. D., Repelmar Farm, Versailles, Mo. ARHT

†Bernadette of Elgercon	G	208	May	839	41.97	5879	281
*¶Chedco Faithful	D	271	Mar	527	26.64	7337	324
*†Douglaston Baroness Bountiful	D	66	May	1189	59.48	2667	133
S. Douglaston Crown Prince D. Imp. Sea Belle's Bountiful of Le Briquet							
†Douglaston Baroness Greenleaf	D	199	May	1043	58.51	7148	354
†Douglaston Baroness Louise	E	305	May	483	28.36	6133	324
S. Douglaston Crown Prince D. Douglaston Queen Louise							
*Douglaston Baroness Selsdon	B	217	May	1144	53.79	8301	399
*Douglaston Clifford's Clara	4D	305	May	533	29.09	12049	600
S. Douglaston Baron Clifford D. Douglaston Maharonna Chauda							
Douglaston Maharanee Bundi	4E	308	May	870	47.09	8783	465
*Douglaston Maharanee Cochin	4B	71	May	1410	70.50	3372	176
S. Douglaston His Royal Highness D. Douglaston Baroness Raiensworth							
*†Douglaston Maharanee Marpa	B	212	May	770	40.76	6323	297
†Gayhead's Her Coheir	D	191	May	965	60.53	6518	345
*Grace's Valor's Rex's May	4A	283	May	1345	57.04	13833	580
*Illiana Deacon's Else	4A	158	May	1669	71.63	8618	420
†Marianna of Elgercon	G	86	May	1004	47.92	2896	145
S. Gayhead's His Godson D. Ina of Elgercon							
*Rock Creek Queen Ash	B	258	Apr	1007	52.06	9698	425
*†Rock Creek Rosalie	B	84	Mar	1194	59.75	3304	179
*†St. Albans Actor's Butter Roll	C	305	Apr	53	3.00	9309	456
S. Wildwood Actor's August D. St. Albans Beda's Buttermaker							
*†St. Albans Actor's Faith A.	A	75	Apr	1468	69.46	3615	178
*St. Albans Actor's Junella	C	327	May	1095	56.96	12636	644
*St. Albans Actor's Luckier	4D	289	May	690	34.50	11726	566
S. Wildwood Actor's August D. St. Albans Lucky Gift							
*†St. Albans Actor's V. C. W.	E	305	Oct	16	.94	9301	476
S. Wildwood Actor's August D. St. Albans Valor's C. W.							

Marshall, Donnell, Laurel Locks Farms, Pottstown, Pa.

Admiral's Jolly Lass	C	191	June	1207	52.06	8959	433
Fairhaven Queen Merry	A	97	June	948	41.46	3513	145
S. Fairhaven Harbor Lad D. Peer's Merry of Cedar Grove							
Laurel Locks Centry	A	102	June	1340	55.09	4728	192
Laurel Locks Corrode	A	122	June	1105	55.93	4757	253
Laurel Locks Dorothy	B	195	June	852	38.89	6417	341
Laurel Locks Dottie	B	297	June	835	42.50	9123	455
Laurel Locks Eiletta	C	89	June	1211	51.71	3733	169
Laurel Locks Ella	E	365	June	149	9.21	10523	514
S. Laurel Locks Lieutenant D. Laurel Locks Leucoyte							
Laurel Locks Emily	D	198	June	1003	46.66	7357	375
Laurel Locks Fable	G	102	June	1007	48.28	3585	150
Laurel Locks Factor	G	122	June	1152	57.84	4429	212
Laurel Locks Falco	G	122	June	952	51.04	4055	206
Laurel Locks Flash	G	181	June	812	40.54	5899	311
Laurel Locks Florabelle	G	101	June	1103	46.56	3742	154
Laurel Locks Francella	G	225	June	831	38.52	7358	332
Laurel Locks Generous	G	75	June	992	43.67	2569	107
S. Meadow Lodge Rex's Patrician D. Laurel Locks Leige							

Martin, Bert W., Lakeholm Farms, Mount Vernon, Ohio.

Audacity Olna Princess	G	240	June	393	22.31	5334	263
Brian Boru King's Blossom	E	334	June	690	38.26	9698	489
Brian Boru King's Maytime	E	365	June	147	8.15	11413	545
S. Fra-Mar Farm King D. Frances May of Win-O-Dee							
*Caswell's Frieda	A	162	June	1076	58.10	6359	345
La Mar Procida	F	365	June	119	7.15	10158	561
S. Langwater Country Squire D. Brian Boru Procida							
Redoubtable Sunnyview Helena	F	210	June	525	29.82	4472	228
Shellmar Alda Bendemere Acres	A	165	June	779	45.49	5464	263
Shellmar Dolly Audacity	D	252	June	747	36.93	8106	407
Shellmar Janet Redoubtable	D	365	May	685	37.03	10827	524
S. Franchester Redoubtable D. Sunnycrest Faith							
Shellmar Lilly Redoubtable	B	350	June	429	25.92	12985	651
Shellmar May Tomac Redoubtable	C	365	May	301	17.53	11266	573
S. Franchester Redoubtable D. Sunnyview Gloria Freckles							

Martin, Frank L., Pee Dee Guernsey Farm, Mullins, S. C.

†Clyburn Butterfat Delight	D	80	June	913	52.54	2597	129
Clyburn Emory's Favorite	E	22	June	634	27.45		
s. Riegeldale Emory's Darwin		D. Clyburn Butterfat Blanche					
Clyburn Emory's Tulip	E	22	June	852	48.99		
s. Riegeldale Emory's Darwin		D. Coker Silver May					
*Fanning Fields' Jackie	C	218	June	750	50.58	6520	375
Langvalley Miami	G	362	June	228	12.69	6190	335
s. Nanita's Crown Prince		D. Langvalley Melody					
*Rivelon Royal Abbess	A	100	June	1268	61.92	4241	205
s. Rivelon Royal Cyclop		D. Maywick's Abbess					
¶Star of Hickory Ridge	C	203	June	874	44.32	7496	391
Traxler's Ideal Frances	G	17	June	421	18.31		
s. Quail Roost Maxim's Ideal		D. Zimalcrest Evangeline					

Martin, John R., Lynbeth Farm, Chattanooga, Tenn. ARHT

Augalyn's Mayie Girl	A	327	May	496	25.10	7354	328
*Bayville Maxim's Lass	A	89	May	972	52.01	2986	134
Benjamin's Star	D	285	May	687	36.56	6434	314
Farragut's Actor's Star	A	89	May	908	38.54	2571	121
Hamlet's Josie	E	78	May	820	41.53	2200	105
*Hellen's Jessie May	B	60	May	1382	66.21	2684	144
s. Quail Roost Maxim's Anchor		D. Hellen of Honor					
Hertha of Garden Creek	F	165	May	768	27.83	4359	165
Illustrious Lassie	F	198	May	637	37.03	4608	255
Knightongale Queen Jonquil	G	191	May	787	40.95	5944	276
Lynbeth Lucky Marie	F	198	May	649	35.35	4632	224
*Norma Croncella	A	87	May	1338	56.23	3954	181
*Pecan Hill's Vannette	E	87	May	1205	62.47	3459	155
Pecan Hill's Vannora	F	203	May	606	33.78	4206	233
*Riegeldale Lad's Boletta	A	47	May	1742	59.43	2521	90
s. Riegeldale Rockingham Lad		D. Riegeldale King's Fantine					
*Riegeldale Mck. Cherie	A	87	May	1565	63.70	4439	193
Riegeldale Viscount's Marjory	F	264	May	627	35.51	5650	288
Spring Hill's Etta	F	176	May	817	40.62	4900	232
*Summeridge Countess	A	137	May	1394	54.94	6544	272
*Sunshine's Dorine	A	68	Apr	1160	57.57	2637	130
s. Riegeldale Gerda's Majesty		D. Beechwood Babylon Dorothy					
Viscount's Dora	C	186	May	1023	45.04	6481	301
*Wilson's Birdie Allene	E	113	May	1082	53.82	4517	211
Zimalcrest Design's Greta	G	78	May	881	39.15	2372	111

Matthews, John N., Gardenville Farm, Gardenville, Pa.

*Amoret	A	216	June	1009	52.37	8547	458
Gardenville Golden Bell	G	365	June	332	17.90	14132	612
s. Bournedale Inheritance		D. Edith's Blue Bell of Agridor					
Gardenville Golden Charm	E	144	June	951	49.29	5192	245
Gardenville Melody Cynthia	G	223	June	867	49.53	7443	372
*Gardenville Merry Maid	D	275	June	885	44.90	9721	473
Gardenville Princess Amour	G	46	May	1342	72.35	1828	98
s. Pine Manor King Kenfleur		D. Amoret					
Gardenville Princess Charlotte	G	148	June	770	44.04	4177	213
Gardenville Princess Eloise	G	179	June	1140	59.09	7266	314
Gardenvile Princess Jeanette	G	181	June	991	50.09	6383	306
Gardenville Princess Lil	F	78	June	1194	50.77	3014	151
s. Pine Manor King Kenfleur		D. Rockingham Ultra Lil					
*Kenfleur's Princess Belle	B	167	June	1271	57.24	8069	339
Kenfleur's Princess Greta	E	341	June	889	49.38	12631	599
Pine Manor Courtesy	4G	305	June	675	49.12	8410	465
s. Coronation Count		D. Pine Manor Crown Jewel					
Pine Manor Creole	E	145	June	1207	60.61	6681	317
Pine Manor Golden Charm	D	162	June	1052	50.52	6543	291
Pine Manor King's Desire	A	347	June	684	35.31	13143	581
*Pine Manor King's Donna	E	152	June	804	43.76	5188	246
Pine Manor King's Fashion	G	69	June	1213	56.30	2880	140
s. Coronation King of Pine Manor		D. Pine Manor Taurine Tina					
Pine Manor King's Justice	F	219	June	886	43.62	7531	341
Pine Manor King's Madonna	G	76	June	1139	49.79	3033	134
s. Coronation King of Pine Manor		D. Broadwater Mercedes					
Pine Manor King's Pride	E	206	June	1007	44.85	7863	327
*Pine Manor King's Romance	B	274	June	1100	55.91	11042	541
Pine Manor Levity Lure	F	177	June	947	51.35	6223	288
Pine Manor Supreme's Lustre	G	364	June	818	49.66	11360	577
*Quincy Mahomet Water Lily	A	279	June	1026	47.84	12257	532
*Skyline Cinderella	E	284	June	732	45.62	9043	474

§Maxant Brothers, Kenosha, Wis. ARHT

Audrey of Elm Lane	F	71	May	863	37.20	1935	85
†Clara's Bell of Oakhurst	G	198	May	599	30.19	4139	208
Elm Lane Golden Girl	G	52	May	731	27.81	1134	42
s. Blitzkrieg of Elmenhorst		D. Flirt's Lady					
†Elm Lane Olive	G	150	May	672	25.82	3590	140
s. Blitzkrieg of Elmenhorst		D. Arbutus of Portage Prairie					
Elm Lane Valencia	F	86	May	691	32.43	2002	82
†Flo's Artis of Oakhurst	G	198	May	537	28.76	4213	210
†Laura's Pat of Oakhurst	G	194	May	643	29.30	4523	205
†Nancy's Olga of Oakhurst	G	139	May	792	32.43	3830	160
†Princess's Lulu of Oakhurst	G	182	May	668	34.77	4299	209

§May, Earl E., May's Farm, Shenandoah, Iowa. ARHT

*†Potts' Paula Prim	A	39	June	1367	53.60	1746	68
s. Argilla Duke of York		D. Mary Paula					
†Ransom Ariel's Agnes	G	288	June	943	39.07	9026	414
*†Ransom Greta's Gladys	F	305	June	125	6.06	9206	431
s. Argilla General Lee		D. Ransom Gloria's Greta					
*¶Ransom Lady's Lola	C	305	June	394	22.05	9535	498
s. Argilla General Lee		D. Ransom Lorena's Lady					
†Ransom Loretta's Leila	G	304	June	887	40.01	8327	381
*†Ransom Twila's Twinkle	E	238	June	1078	41.83	9346	392

§May, J. A., Burkeville Stock Farm, Burkeville, Va.

Burkeville Stock Farm Edna	A	304	May	775	41.01	9350	466
†Burkeville Stock Farm Flora	A	108	May	1113	57.88	4284	205
s. Burkeville Stock Farm Hal		D. Burkeville Stock Farm Doris					
†Burkeville Stock Farm Gay	A	110	May	1198	65.57	4628	239
s. Burkeville Stock Farm Hal		D. Burkeville Stock Farm Dinah					
†Burkeville Stock Farm Gertie	A	114	May	1182	63.04	4830	238
s. Burkeville Stock Farm Hal		D. Alice of Burkeville Stock Farm					
Burkeville Stock Farm Goldie	A	249	May	781	41.68	8048	441
†Burkeville Stock Farm Nancy	B	173	May	1050	54.86	6586	331
†Burkeville Stock Farm Necia	C	215	May	974	53.31	7525	284
Burkeville Stock Farm Nettie	D	362	May	622	37.93	10959	581
Burkeville Stock Farm Nina	C	316	May	754	46.77	9432	581

McCall, C. S., Appin Farm, Bennettsville, S. C.

Appin Queen Dolly	F	161	June	765	38.29	4518	228
Appin's Nona	A	161	June	1112	54.28	6750	321
Appin's Olga	A	160	June	1227	57.08	7204	332

§McCall, T. C., Riverside Farms, Gibson City, Ill. ARHT

*Peggy of Quadruple Oaks	A	111	June	864	44.44	3747	203

§McCall, T. C., Mr. & Mrs., Riverside Farms, Gibson City, Ill. ARHT

*Argyll's Jennie Marie	A	110	June	714	30.42	3245	125
*Cape Gay Sally	E	236	Apr	519	26.41	6266	300
*Eagle Valley's Ruthie	A	357	June	52	3.45	7547	382
s. Ridglydale's Fiery Royal Alert		D. Kenfleur's Foremost Ruthie					
Elmdale Princess Pat	A	365	June	217	10.70	9639	432
s. Elmdale Dividend		D. Princess of Weasel Creek					
Fox's Verlinda of Waukesha	A	284	June	435	20.41	6363	287
*Goldfinder's Mabel	A	365	May	341	18.82	7693	374
s. Goldfinder's Peggy's Caliph		D. Ideal May Rose Lou					
*Iva of High View	C	293	May	482	21.43	6244	293
*Maxine of Rosewood	C	344	June	86	3.94	7220	335
s. Langwater Magistrate		D. Maple Side Maxine					
*McDonald Farms Halona	E	138	June	668	24.25	4034	165
*Raemelton Triumph Desire	B	313	June	426	25.60	6578	333
Riverside's Reveller's Betty	G	254	June	474	19.50	5222	226

§McCauley, Doris A., Green Bottom Farms, Hagerstown, Md. ARHT

*†Fox-deceived Vagabond's Patie	C	176	May	817	36.69	6282	293
*†Thatch Meadow Tilly	A	22	May	1025	41.62		
s. Eden Hill Patriot		D. Thatch Meadow Topsy					

§McCauley, Jane, Green Bottom Farms, Hagerstown, Md. ARHT

*†Arlington Bond Lilly	D	192	May	546	23.78	4473	189
†Hope's Retreat Charmer	G	180	May	246	12.06	3833	173
†Vagabond's Norean Ginger	F	273	May	667	38.09	5953	313

§McCauley, Ralph A., Green Bottom Farms, Hagerstown, Md. ARHT

*†Arlington Vagabond Lily	B	123	May	1345	58.67	5433	229
*†Fox-deceived Vagabond's Maria	C	58	May	1430	60.38	2618	124
s. Antietam Fides' Vagabond		D. Fox-deceived Charter's Marie					
†Maple Lane Dolly Cherub	G	305	May	222	11.89	4998	238
s. Codorun Cherub		D. Brookdale Vernette's Martha					
*¶Milane Elenora	D	243	May	886	38.66	7789	339
†Silver Barn Lady Love	D	120	May	795	39.68	3308	154

§McCauley, Ralph A. & Sons, Green Bottom Farms, Hagerstown, Md. ARHT

†Charm of Valley Acres	F	86	May	723	32.21	2184	95

McConnell, H. H., Merion, Pa.

Charlotte of Maple Lane	G	314	May	369	21.82	8259	345
s. Spar Hill Fancy's King		D. Charlesetta Merry of Lindendell					

McCormick, Chauncey, Mrs., St. James Farm, Naperville, Ill. ARHT

*St. James Champion Belle	D	58	June	1355	62.87	2658	120
s. St. James Champion's Champion		D. St. James Philosopher's Belle					
St. James Nathan's Joyce	F	82	June	1148	52.49	3207	148
*St. James Philosopher's Barbee	A	122	June	1608	79.13	6895	316
*St. James Philosopher's Hebe	A	75	June	1464	64.01	3742	178
*St. James Philosopher's Marquise	A	345	June	841	44.16	9150	488
*St. James Prince's Barbara	A	291	June	622	31.30	11051	553

McGregor, Howard L., Great Oaks Stock Farms, Rochester, Mich. ARHT

*†Delphine of Greenfield Farm	B	211	May	824	45.17	7308	360
†Great Oaks Imogene	F	125	June	544	21.07	3312	124
†Greenfield K. Ann	E	263	June	609	28.04	6907	310
†Greenfield K. Della	F	204	June	805	30.53	6674	245
Greenfield K. Dorthea	G	179	May	580	30.89	3885	195
†Greenfield K. Dot	G	294	June	516	23.69	6924	289
†Greenfield K. Fern	G	60	May	913	39.83	1731	76
s. Green Meads Proud Knight		D. Greenfield's Flossie					
†Greenfield K. Lively	G	196	May	669	32.59	5007	226
†Greenfield K. Marie	G	243	May	670	33.58	6312	297
†Greenfield K. Myra	F	177	June	881	34.13	5757	211
†Greenfield K. Nancy	F	204	June	592	28.98	5167	256
†Greenfield K. Peggy	F	285	June	541	27.40	6904	357
†Greenfield K. Princess	F	305	June	485	25.52	7280	352
s. Green Meads Proud Knight		D. Ida May of Greenfield Farm					
*†Greenfield's Linda K.	D	150	June	813	31.81	4598	200
*Greenfield's V. Sunny	E	175	May	975	46.31	6617	302
†Greenfield V. Fashion	F	243	May	575	27.45	5715	257
†Greenfield V. Flora	F	265	June	344	21.13	5510	252
†Greenfield V. Flossie	F	281	May	118	6.88	4613	228
Greenfield V. Norma	E	236	June	816	31.74	7536	319
†Greenfield V. Princess	G	215	June	762	29.11	6122	237

§McKay, A. S., Far Away Farms, Hendersonville, N. C. ARHT

†Gayvista's Violet	A	207	May	1099	55.73	7456	338

McKee, Daisy, Great Oak Farm, Ladoga, Ind. ARHT

*Kenfleur's Merrymaker Princess	B	151	May	1010	52.36	5225	253
Lad's Princess Mary Jane	G	365	May	481	23.20	11446	513
s. Illustrious Foremost Lad		D. Leader's Mary Rose					
Searchlight Maude's Jewel	F	326	May	1009	60.18	10141	505

McKee, Roy, Great Oak Farm, Ladoga, Ind. ARHT

Ardis of R. H. Duff Farm	A	212	May	955	41.76	7777	347
Great Oak's Pearl	G	120	May	1063	50.40	4153	187
Jerry Searchlight Daisy Maude	D	304	May	648	39.84	8376	450
*Lad's Iris	E	78	May	1262	60.10	3031	133
s. Illustrious Foremost Lad		D. Judith of Iola					
*Searchlight Daisy Maude	A	120	May	1316	70.71	5339	275

McNaughton, M. D., McNaughton Farms, Hendersonville, N. C. ARHT

*Caroline of McNaughton Farm	A	137	May	1546	66.66	6759	278
Coker Don's Pet	E	64	May	1290	51.73	2584	109
*Evelyn of Marfin Farm	A	43	May	1496	59.87	2006	82
Jean's Oakhurst Clara	B	37	May	1304	50.73	1538	59
s. Quail Roost Lucky Jean		D. Magician's Oakhurst Daisy					
*Klondike Holliline	C	64	May	1513	63.42	3105	129
Klondike Lora	G	311	May	724	40.62	8355	447
Klondike Luella	G	365	Apr	18	1.01	6263	324
s. Mobjack Laddie		d. Klondike Karoline					
*McNaughton Farm Beauty	A	301	May	1098	61.63	11395	597
McNaughton's Abess	E	78	May	1014	49.01	2597	124
*McNaughton's Acacia	B	153	May	1499	70.49	7311	315

McNaughton's Alma	F	36	May	1244	56.98	1409	64
s. Klondike Kernel	D. Lily Mae of McNaughton Farm						
*McNaughton's Brilliant	D	156	May	1059	47.56	6192	264
*McNaughton's C. S. B. Aberdeen	C	32	May	1249	55.58	1285	57
s. Klondike Kernel	D. Clear Springs Blanche						
*Midview's Belinda	B	208	May	1312	64.86	8827	412
*Midview's Myrtle	A	91	May	1248	57.69	3832	179
*Midview's Springtime	A	304	May	1178	53.15	12655	561
*Rose of Crail Farm	A	278	May	1278	58.43	12176	504

§McPheeters, Burl B., Canton, Ill.

†Forges Primrose Gay	F	244	June	1012	40.39	8496	357
†Gibson Farm Janice	F	105	June	969	43.04	3561	151
†Gibson Farm Linda Lou	F	98	June	1011	48.15	3381	159
†Mac's Lass	C	115	June	1250	46.01	5284	237
†Mac's Reflector Girl	C	86	June	1215	63.07	3628	169
†McDonald Farms Honeymaid	E	105	June	942	40.90	3655	161

§McVaugh, Frank, Hockessin, Del. ARHT

†Fairlawn L. Fad	C	236	May	786	48.74	7308	407
Royal Eden Freda	F	256	May	791	43.59	6935	348
*†Royal's Agatha	C	182	May	961	52.09	6461	284
*†Royal's Freda	E	49	Mar	1230	61.42	1953	92
†Royal's Norma	E	182	May	853	50.64	4941	240
†Victoria Fort	G	267	May	541	33.27	5974	313

§McVaugh, John B., Eden Hills Farm, Hockessin, Del. ARHT

*†Craftsman Nancy of Honey Brook	A	212	May	499	28.06	4373	213
¶Eden F. Eve	G	269	May	252	19.31	4800	274
s. McDonald Farms Fort	D. Eden O. Redwing						
†Eden F. Octavia	G	231	May	463	28.73	3945	205
†Eden Orphan Annie	G	191	May	718	43.91	4977	258

§McVaugh & Lenderman, Hockessin, Del. ARHT

†Eden Rosa Fenton	G	131	May	611	34.44	2948	147
*†Lady O. Redwing 2d	A	92	May	1336	69.89	4046	211
s. Greenacres Royal	D. Lady O. Redwing						
¶Overseer's Redwing 2d's Fort	G	305	Apr	20	1.36	8007	463
s. McDonald Farms Fort	D. Overseer's Redwing 2d						

§McVaugh, Stewart E., Hockessin, Del. ARHT

¶Royal's Fancy Becky	E	266	May	493	28.59	6100	298

Meanor, Harold H., Halmar Farm, Clinton, Pa. ARHT

*†Curving Hill Linda	C	172	June	1133	49.20	8178	297
Eric's Violet of Woodside	G	317	June	757	40.29	10940	479
*†Halmar Penney	A	121	June	914	38.02	4144	183
*Halmar's Dairy Maid	D	324	June	340	20.60	6484	331
¶Halmar's Gypsy	F	214	June	924	43.25	7634	334
*†Halmar's Heather	C	134	June	936	44.02	4910	224
*Halmar's Irene	4F	248	June	750	38.51	8455	393
*Halmar's Joan	D	158	June	878	46.31	5521	288
†Halmar's Lady Dawn	G	42	June	954	42.86	1350	60
s. Halmar's Neptune	D. Halmar's Peggy						
*†Halmar's Peggy	A	35	June	1034	47.16	1188	54
s. Halmar Chief	D. Halmar's Peach Blossom						
*Halmar's Priscilla	A	206	June	749	37.00	6360	289
*Halmar Suzanne	A	214	June	609	35.40	6318	311
*†Halmar Swanee	A	115	June	1156	50.54	4906	219
KoKosing's Hilda	D	331	June	761	35.03	12299	550
*Patricia Lou of Waterloo	4A	258	June	583	39.63	7215	366

Meinzer, Myron, Fawnfield Farm, Freeport, Ill. ARHT

†Fawnfield Firelight	G	100	May	989	48.01	3092	138
*Fawnfield Joyous Gold	4A	243	May	834	42.62	6861	338
†Fawnfield Nellie Fay	F	59	May	1227	50.33	2122	88
†Fawnfield Princess	F	126	May	834	46.25	3111	141
†Fawnfield Star Lily	G	266	May	647	27.77	5386	239
†Fawnfield Yellow Creek Stella	F	209	May	750	42.10	5076	261
*†Marion's Clara of C. B.	E	198	May	766	50.73	5220	274

Merrill, S. M., Argilla Farm, Ipswich, Mass.

Argilla Faithful Polly	E	235	July	944	45.60	9202	399
Argilla Furlough's Twilight	G	273	July	909	50.27	9020	466
Argilla Hilda	G	148	July	812	41.10	4682	201
s. Alfalfa Farm Philosopher	D. Argilla Honeymoon						
*Argilla Paysan	E	205	July	1327	54.69	10327	416
Argilla Peggy Ann	G	288	July	700	36.98	7661	331
*Argilla Plight	B	256	July	941	45.45	9580	445
*Argilla Prim	A	264	Apr	972	48.70	10266	532
Argilla Rosa Lee 2d	D	365	July	239	10.98	12378	534
s. Alfalfa Farm Philosopher	D. Argilla Rosa Lee						
*Coronation Aster	A	273	July	1251	62.32	13649	675
Edgewood Peer's Cleo	E	365	Apr	576	29.51	13848	635
s. Rockingham Royal Peer	D. Edgewood Farm's Primrose						
*Howland Noble Edelweiss	B	273	July	1257	64.99	12608	655
*Tamworth Melba	A	153	July	1722	74.77	9390	383
s. Broadmeadows Select	D. Tamworth Isabel						

§Merrill, W. D. & D. T., Baskerville Farm, Vienna, Va. ARHT

*†Bethany Wistar's Norma	B	21	May	652	25.64		
s. Green Meads Wistar	D. Leader's Norma						
†Comet's Buttermaid	A	196	May	909	51.01	6010	296
†Comet's Golden Daughter	A	212	May	1251	57.45	9146	389
†Comet's Golden Sister	A	212	Mar	748	36.66	6080	293
s. Royal's Pet Comet	D. Crusader's Orange Lady						
†Comet's Sweetpea	A	225	May	538	28.56	6668	299
¶Stonybrook Margaret	C	273	May	441	25.66	5866	344
¶Wilgorlan's Sapphire	F	212	Apr	695	35.59	5571	278
†Willowmere Charming	F	273	May	811	40.08	8080	413
s. Willowmere Wisdom	D. Willowmere Claudette						

Merryman, Louis McL., "Gerar Guernseys," Sparks, Md. ARHT

Ashleigh's Em	4G	31	May	1094	48.69		
s. Gerar Clare's Footprint	D. Calder Farm Sonia						
Chasmary's Hope	4G	133	May	958	42.96	4276	177
Clear Springs' Maxim Cleopatra	4G	181	July	920	43.37	5898	281
*Gerar Charming Jessica	4A	6	Mar	276	11.52		
s. Langwater Charmer	D. Gerar Patient Jessica						
Gerar Footprint's Josie	4G	46	July	977	42.70	1391	62
s. Gerar Clare's Footprint	D. Morven's Specialty						
Gerar Footprint's Lizzie	4G	148	July	826	45.44	4009	199
s. Gerar Clare's Footprint	D. Morven's Specialty						
Selina of Crest View	4E	168	July	837	42.70	5360	248
Silver Forest Royal Beauty	4F	182	May	1100	48.29	6916	294

Merryman, Louis McL., Jr., "Gerar Guernseys," Sparks, Md. ARHT

Benton's Queen Beck	4D	31	May	1142	48.43		
s. Franchester Rugged	D. Benton's Queen Bess 2d						
Gerar Belle Brightness	4F	273	June	786	42.02	7469	329

Miami Margarine Company, The, Nu-Maid Farm, Cincinnati, Ohio ARHT

Fairfield Princess Gloriana	F	102	June	781	32.37	2712	134
Janet of Eden Vale	A	365	June	284	12.59	12250	482
s. Crane Pond's Prince	D. Governor's Countess La Grange						
*Mattewa Princess Pat	4A	81	June	1502	57.71	4095	158
Maxim's Claire	D	61	June	1073	49.26	2129	94
¶Welcome in Angie	E	305	June	113	6.63	8528	427
s. Prince Valor of Lakhurst	D. Montville's Angy						
*¶Welcome In Arlene	A	237	June	727	40.14	3024	437
Welcome In Chum's Allora	G	138	June	776	35.18	4251	174
Welcome In Chum's Cleo	D	145	June	1259	50.77	6658	236
Welcome In Chum's Pandora	E	255	June	745	31.83	9155	357
Welcome In Chum's Rosalie	G	181	June	1111	47.25	7257	299
Welcome In Chum's Sonja	D	114	June	1278	47.93	5127	186
Welcome In Chum's Sybilla	G	130	June	570	23.61	3573	150
Welcome In Chum's Violet Jane	E	209	June	663	27.74	6144	276
Welcome In Forward's Betty	G	144	June	763	36.71	4241	177
Welcome In Forward's Carol	G	176	June	747	31.18	5535	230
Welcome In Forward's Natalie	E	97	June	1158	43.44	3869	150
Welcome In Forward's Rosene	E	146	June	937	35.91	5319	208
*Welcome In Tuddy	4B	84	June	1325	47.86	4186	160
*Whittier's Primrose	4A	75	June	956	38.84	2718	121
*Whittier's Sequel Fleck	4A	66	June	1014	38.66	2397	102

Millay Brothers, Richmond, Maine.

Argilla Fascination	E	187	June	824	46.16	6361	331
Prim of M. H.	B	146	June	1082	44.49	5618	243
Prince's Olive of M. H.	B	195	June	1290	63.24	8944	398
Progressor's Peggy of M. H.	B	102	June	1427	63.94	5198	243
Progressor's Prudence of M. H.	D	83	June	1249	57.50	3564	161
s. Argilla Progressor	D. Henry's Pearl of M. H.						

§Miller, Amos C. & Kuns, Harry C., Caswell Farms No. 1, Castalia, Ohio. ARHT

†Caswell's Bellboy's Glory	G	283	May	659	36.82	6180	293
*¶Caswell's Matchless Della	D	203	May	1070	49.86	7919	339

§Miller, Amos C. & Kuns, Harry C. & Sons, Caswell Farms, No. 1, Castalia, Ohio. ARHT

*Caswell's Fanciful	A	99	May	1496	66.73	4931	212

§Miller Brothers, Pine Manor, Goshen, Ind. ARHT

†Bi-Nora	B	91	June	1132	45.32	3742	148
†Dicta Quad's Bountiful	A	46	June	1336	58.81	2068	91
s. Kenfleur's Dicta Quad	D. Suez's Bountiful						
†Dicta Quad's Iris	A	27	June	1197	55.80		
s. Kenfleur's Dicta Quad	D. Jubilee's Ideal						
†Dicta Quad's Jonquil	C	42	June	1454	73.46	2042	103
s. Kenfleur's Dicta Quad	D. Jubilee's Lucky Flower						
Hambro's Lady Rosemary	C	112	June	906	38.98	3629	167
Maxim's Joliette	E	160	June	967	43.53	5745	254
†Maxim's Waitress	C	27	June	1327	58.53		
s. Fairlawn Maxim's Elsax	D. Quad's Lucky Nora						
Pine Manor Benefactor's Cora	G	135	June	928	46.43	4484	222
†Pine Manor Butterfat Claudia	E	46	June	1099	46.83	1776	75
s. Benefactor Boy of Maple Grove	D. Claudia of Hoovens Farm						
†Royal's Africander June	C	96	June	1140	50.28	3904	175
†Royal's Benefactor Joy	E	130	June	941	40.10	4595	207
Spur's Royal Pride	G	194	June	396	24.36	4108	210
Spur's Royal Suzette	G	157	June	997	43.87	5238	237
†Yellow Creek King's Fashette	C	136	June	965	41.51	3947	186

Miller, I. G., Faraway Farm, South Royalton, Vt. ARHT

Faraway Lady G.	4F	126	June	603	36.23	3218	166
Faraway Lizzie Pearl	4E	273	June	588	37.56	6892	365
*Faraway Pearl Autocrat	4A	131	June	726	43.72	3889	218
Faraway Superior Lizetta	4F	131	June	816	39.01	3837	168
Faraway Superior Madora	4A	91	June	980	46.08	3040	150
Faraway Superior Susan	4F	289	June	684	39.52	7575	369

Miller, Louise S., Faraway Farm, South Royalton, Vt. ARHT

*Faraway Susan Autocrat	4A	122	June	1065	51.87	4784	220

§Miller, O. M., Manitou Guernsey Farm, Rochester, Ind. ARHT

†Meadow's Promise of Manitou	C	92	May	1005	53.82	3167	163
Meadow's Rose of Manitou	E	37	May	1441	66.31	1665	75
†Reflector's Promise of Manitou	G	56	May	622	36.40	1065	57

§Mims, A. C., Allan Manor Farm, Rocky Mount, N. C.

†Lucerne's Odelia	A	148	May	959	42.79	4923	218
†Maiden of Lone Pine Farm	B	92	May	1384	55.08	4192	159
†Rose's Maxim's Rhoda	A	80	May	1117	55.74	2877	135

§Miner, Charles E., Ashaway, R. I. ARHT

†Maple Lawn King's Minuet	G	166	June	991	37.68	5688	199

§Moffett, Paul G., Sleepy Hollow Dairy Farm, Indianapolis, Ind. ARHT

*†Gayland's Count's Edith	E	119	May	1147	45.78	4521	181
s. Gayland's Count	D. Spot's Edna						
†Gayland's Count's Misan	E	53	May	1282	60.81	2066	97
s. Gayland's Count	D. Gayoso Betsy's Missos						
†Gayland's Dave's Dutchess	E	174	Nov	525	27.32	4205	198
†Gayland's Dave's Lindia	D	285	May	237	12.87	4297	196
†Gayland's Dave's Veba	E	274	Mar	194	12.31	4344	230
s. Gayoso Betsy's Dave	D. Gayland's Vera						
†Gayland's Dorabell	A	264	Mar	191	9.18	5568	217
s. McDonald Farms Reveller	D. Gayoso Daisybell						
*Gayland's Vera	A	22	Nov	819	30.72		
s. Gayoso Colonel	D. Gayoso Verbena						
†Mertal's Maybelle	A	305	Jan	156	7.45	7089	339
s. Edna's Duke of Castalia	D. Susie's Mertal						
†Upland's Spot Daisy	A	273	Feb.	385	19.44	6678	293

Mohler, William E., Willona Farm, Zionsville, Ind.

Cherub's Ken Ver Judy	G	38	Apr	1125	47.27	1391	59
s. King's Cherub of Normandy	D. Colonel's Judy of Valdahon						

Cherub's KenVer Lady C.	F	33	Apr	1069	48.64	1156	52
S. King's Cherub of Normandy	D. Sunnysage Lady C.						
*Orchard Lawn's Agnes	A	97	Apr	1581	62.00	4953	201

§Montavon, George J., Norview Farm, West Brooklyn, Ill. ARHT

†Blakedale Golden Matron	A	91	June	1232	47.59	4328	153
Blossie of Norview	A	219	June	928	52.16	8134	415
†Bonita Bell of Maple Lawn	A	193	June	930	45.60	7396	350
Challenger's Queen Poppy	G	212	June	716	31.62	5563	255
¶Champion's Coral of Maple Lawn	A	251	June	886	39.35	8231	390
*Dot-Mar Enterprise Bluebell	E	231	June	963	41.91	8635	367
S. Rock Creek Enterprize	D. Dot-Mar Philosopher's Blossom						
Lieutenant's Flossie	D	358	June	573	33.24	9131	476
Mitzie Girl of Maple Lawn	A	302	June	669	33.80	7878	379
Mitzie Girl of Norview	D	102	June	941	40.69	3952	191
Molly of Cooley View	A	312	June	377	18.25	6778	308
Nina's Betty of Norview	B	107	June	998	40.42	3899	158
†Norview's Vollie	E	167	June	1035	46.58	6160	275
†Supreme's Coral of Norview	F	230	June	800	42.50	6855	339
Supreme's Dream of Norview	E	235	June	764	34.00	6554	308
†Supreme's Flossie of Norview	E	254	June	768	42.26	7670	384
Supreme's Nina of Norview	A	119	June	1024	46.40	4633	198
Supreme's Vollie of Norview	G	218	June	851	44.25	6713	303
Supreme's Yeksa of Norview	G	273	June	613	26.99	6847	292
†Willowbrook's Edith	E	55	June	997	37.02	1912	74

§Moore, F. L., Milmoore Farms, Fremont, Ohio. ARHT

*†Chestnut Ridge Suzette's Mena	A	45	June	1085	45.03	1576	65
S. Franchester Meadow Prince	D. Chestnut Ridge Lady Suzette						
†Lady's Princess Amaryllis	F	33	June	952	42.95	1013	45
S. Franchester Meadow Prince	D. Edinham's Lady Lovely						

Moore, Paul, Mr. & Mrs., Hollow Hill Farm, Convent, N. J. ARHT

*¶Convent's K. Beeswing	D	284	June	1031	57.17	10790	553
*Convent's K. Buttercup	C	122	June	1639	68.36	6821	278
*Convent's K. Gay	4D	175	June	1493	73.17	9154	435
*Convent's K. Timely	D	120	June	1693	79.76	7048	328
†Convent's P. Buddleia	F	264	June	875	48.06	8283	398
*Convent's P. Meadow	4E	240	June	1323	70.41	11326	606
†Convent's P. Thais	F	157	June	1212	52.75	6424	273

§Morris, Robert H., Brookford Farm, Rollinsford, N. H.

†Clark's Springdale Farm Patricia	A	50	May	1301	60.91	2132	93
S. Springdale Cherub Laddie	D. Ramona's Queen Ann						
*Great Elm Florence	A	130	May	1032	41.72	4109	210
S. Governor of Steepways	D. Great Elm Floss						
*Knolland France	A	164	May	1004	41.89	6468	269
Lady Suzy of The Glen	F	118	Mar	921	47.47	4030	211
†Meadow Croft Claudale	F	182	Mar	1150	48.10	7062	297

Morse, Darwin S., Green Meads Farm, Richmond, Mass.

Green Meads Queen Daphne	A	342	June	839	39.95	12084	569
Green Meads Valerie	C	350	June	913	41.38	13892	634

§Mueller, L. W., Du Claire, Decatur, Ill. ARHT

†Big Springs King's Dairymaid	B	167	June	1056	47.03	6225	291
†Rock Creek Darlene	A	34	June	1004	46.69	1141	53
S. Mount Hope Reaper	D. White Oak Darling Select						
*†Thatch Meadow Lassie	A	104	June	1080	44.71	3661	156

§Mullenix, C. William, Cedar Crest Farm, Woodbine, Iowa. ARHT

*†Cedar Crest's Kathleen	F	298	June	292	18.25	5843	290

§Mullenix, D. Dale, Cedar Crest Farm, Woodbine, Iowa. ARHT

*†Cedar Crest's Golden Harriett	B	302	June	501	26.56	8259	410
*†Cedar Crest's Kathryn	E	229	June	668	26.75	5746	271

§Mullenix, J. W., Cedar Crest Farm, Woodbine, Iowa. ARHT

*†Angy of Lucerne	A	303	June	706	34.17	8524	449
*†Cedar Crest's Celeste	A	54	June	1206	51.26	2209	100
S. Radisson's Good News	D. Mary Jane of Cedar Crest						
*Cedar Crest's Dream	A	272	June	961	38.92	9219	386
*Cedar Crest's Elizabeth	A	264	June	680	33.68	7624	410
*†Cedar Crest's Fame	A	217	June	747	33.49	5672	272
*¶Cedar Crest's Golden Helga	A	254	June	605	26.56	8262	389
†Cedar Crest's Golden Leah	G	302	June	566	24.93	5501	256
Cedar Crest's Golden Lively	G	266	June	559	28.44	5108	256
†Cedar Crest's Golden Lora	G	284	June	647	31.03	7231	321
*Cedar Crest's Golden Lorene	G	137	Feb	271	15.26	2130	112
*†Cedar Crest's Slogan's Ida	C	295	June	371	16.70	7678	333
*†Cedar Crest's Slogan's Ila	D	289	June	328	15.91	6662	301
*†Cedar Crest's Slogan's Iona	D	305	June	57	3.17	8264	355
S. Sunset Golden Slogan	D. Cedar Crest's Golden Gwendolyn						
*†Cedar Crest's Slogan's Irene	C	293	June	346	18.20	7050	361

§Muller, Erwin, Troutmere Guernsey Farm, La Honda, Calif. ARHT

*¶Happyholme Lady Dianna	B	212	June	849	41.21	6860	329
*†Happyholme Pretorian's Heidi	C	305	May	255	13.23	8324	408
S. Bethany Pretorian	D. Happyholme Prince's Heidi						
†Laurentic's Nellie	A	305	Mar	262	14.03	9081	396
S. Laurentic's Western Warrior	D. Laurentic's Sylvia						
*†Matapa Zeke's Delia	A	158	June	950	38.48	6985	276
¶Sonoma Marigonless	G	181	June	674	36.03	4598	215
*†Topside Trinket	A	243	June	671	38.87	7251	376
*†Troutmere Beada	E	305	Mar	552	32.03	8794	439
S. Troutmere Bertram	D. Troutmere Baroness						
†Troutmere Darling Firl	E	98	June	860	35.19	3134	140
S. Troutmere Eugene	D. Fir Ridge Dana						
*†Troutmere Eda	A	305	May	218	13.55	8712	429
S. May Rose Cherub	D. Troutmere Etta						
†Troutmere Lilac	E	103	June	787	36.32	3082	143
S. Troutmere Eugene	D. Troutmere Lola's Lucy						
*†Troutmere Lola's Lucy	B	305	May	240	16.34	6744	346
S. Shuttlewick Dreadnaught	D. Troutmere Lola						
*†Troutmere Sandra	C	53	June	1081	52.43	1997	96
S. Troutmere Bertram	D. Troutmere Senorita						
Troutmere Tessie	A	181	June	959	41.75	6669	272
†Troutmere Twinkle	E	61	June	758	38.28	1649	72
S. Troutmere Eugene	D. Troutmere Tessie						

§Muller, Joe P., Jo-Be Farm, Omaha, Nebr. ARHT

Cherub's Fay of Cloie Fork	A	229	May	749	39.33	6898	349
†Commander's Lady Lizzie	G	256	May	705	40.26	5733	305
†Commander's Surprise	G	216	May	842	42.14	6073	303
†Edgewater Toreador's Nola	D	24	May	827	43.43		
S. Eulalie's Toreador	D. Nannette of Alraru						
†Elmwood Rosa	G	260	May	781	42.97	6617	331
†Joan of Jo-Be	G	93	May	1000	43.53	2737	110
†Liberty's Nora	C	173	May	1015	47.72	5788	277
†Pansy's Antonia	G	242	May	962	48.14	7537	365
*Skyline Crusader's Wanda	E	194	May	973	55.50	6783	367
*†Skyline Generous	A	117	May	1281	62.14	5159	242
†Violet's Superb Melody	G	30	May	1090	51.89		
S. U. Neb Hercules Meld	D. Dandy Pat's Violet						
†Whitebreast Della	A	68	May	1359	71.08	3236	173
*†White Creek May	F	41	May	1276	57.45	1663	77
*†White Creek Stella	E	36	May	1241	68.27	1403	77
S. Whitebreast Archer	D. Whitebreast Della						

§Mullin, J. Paul, Lakewood Farm, Newark, Del. ARHT

†Fashion of Pickering Valley	A	171	June	1155	57.08	6838	303
†Quincy Jennifer	A	219	June	867	45.46	6867	335
†Reveller's Springtime	A	169	June	996	58.89	6148	277

Murray, J. J., Murray Farms, Kalamazoo, Mich. ARHT

*Fairlawn L. Galenza	D	109	June	979	48.86	3944	182
*Murray Farms Miss Beulah	C	100	June	1551	75.87	5303	219
Murray's Major Cornelia	4G	41	June	1105	58.72	1460	77
S. Coldspring's Romulus Major	D. Murray Farms Miss Beulah						
Murray's Major Floridian	G	336	June	587	29.29	7806	363
Murray's Major Madeline	G	335	June	445	25.93	6427	310
Murray's Major Manhattan	G	143	June	712	44.57	4001	213
Murray's Major Marigold	G	292	June	393	22.94	5530	260
Murray's Major Niagara	G	254	June	710	40.71	7083	364

Musser, Robert D., Ringgold Farms, Circleville, Ohio. ARHT

Mt. Logan Alta	D	286	June	1057	53.62	12894	613
¶Riegeldale Emory's Choice	G	194	June	796	42.23	5367	286
Ringgold Ann Gay	G	37	June	1154	59.35	1391	71
S. Broadland Baronet	D. Ann Gay of Penn Villa						
Ringgold Begonia	F	91	June	1361	51.73	4349	184
Ringgold Bloom	G	76	June	1279	64.60	3367	160
S. Broadland Baronet	D. Ringold Blossom						
Ringgold Dotty	G	210	June	1110	45.63	9161	421
Ringgold Madelyn	G	81	June	1076	45.54	2898	128
Ringgold Mona	G	365	June	348	19.85	11524	566
S. Broadland Baronet	D. Lincoln Ridge Mona						
Ringgold Rose Lee	G	239	June	883	45.69	8823	417
Ringold Annette	4G	305	June	582	35.14	9268	499
S. Coronation Arrogant	D. Ringold Annabelle						
Ringold Caressa	G	210	June	698	31.90	7362	330
Ringold Cora	F	365	May	158	9.01	1328	640
S. Broadland Baronet	D. Gayhead's Corona						
Ringold Ruby	F	302	June	852	43.46	10972	548
Ringold Sara	G	350	June	650	37.45	11907	615
Ringold Starlight	G	192	June	972	42.87	7997	347
*Steadfast's O. Hemlock	A	365	June	29	1.77	15767	848
S. St. James Champion's Steadfast	D. Woodland's Orpah						

§Myers, Addison G., Knollnook Farm, Grand Blanc, Mich. ARHT

†Knollnook L. Bonnie	D	247	June	560	27.22	6015	311
Knollnook L. Mistress	D	365	June	521	27.41	8612	432
S. Green Meads Improver	D. Knollnook Meadow Mist						

§Myers, C. Faye, Knollnook Farm, Grand Blanc, Mich. ARHT

†Knollnook L. Clara	G	154	June	711	33.10	4107	185
*†Knollnook L. Dimple	E	56	June	1131	52.04	2107	96
S. Green Meads Improver	D. Knollnook Meadow Sweet						
†Knollnook L. Dorothea	G	147	June	706	32.21	3657	157
†Knollnook Meadow Lou	A	305	May	42	2.07	8139	361
S. Green Meads Model	D. Knollnook Val Lady						
†Knollnook Meadow Maid	A	305	May	448	24.64	7854	413
S. Green Meads Model	D. Knollnook Foremost Lucky Girl						
†Knollnook Theda Pearl	G	174	June	724	28.26	4605	192

§Myers, M. S. & Son, Lone Spruce Farm, Grand Blanc, Mich. ARHT

¶Lone Spruce Jay's Daisy	G	275	May	605	30.04	5907	281
†Lone Spruce Maxim Jelu	G	291	May	605	29.99	6774	317

§Myers, Maurice S., Lone Spruce Farm, Grand Blanc, Mich. ARHT

†Lone Spruce Jay's Beauty	F	305	May	381	21.12	6589	312
S. Cesor Jay's Bonnell	D. Yeoman's Nina of Lone Spruce						

§Nelson, J. L., Cedar Drive Farm, Wichita, Kans. ARHT

†Fairy Fe's Beta	C	148	May	1293	68.67	6090	293
†Fern Hill Plowman's Katrina	C	235	May	957	48.37	8263	407
†Lila's Lady of C. D.	G	240	May	885	48.72	6756	351
¶Lilly's Ladyfair of C. D.	F	168	May	967	53.98	5776	292

§Nerison, Henry, Coon Prairie Dairy Farm, Westby, Wis.

¶Grenfel Blazer Trudie	G	246	May	552	26.22	5396	233
†Grenfel Clarion Leona	A	228	May	801	34.07	7451	327
†Skrede's Myra	D	253	May	618	35.00	6794	354

Nichols, George, Uplands, Cold Spring Harbor, N. Y. ARHT

*Gael's Genesta	A	104	June	1388	56.52	4710	176
*†Gael's Sequel	A	291	June	829	34.82	8770	390
*Garnet of Homestead Farm	A	305	June	478	20.40	7067	321
Garnet of Homestead Farm 2d	G	318	June	714	33.58	7649	375

Nixon, George R., Nixon's Guernsey Farm, Springfield, Mo. ARHT

Butterfat's Charm Girl	A	9	June	438	15.65		
S. Hilltop Butterfat Jewel	D. Hilda's Rosemary of Lynndale						
*†Nixon's Pochahantus	A	206	June	1301	52.44	8885	399
†Nixon's Toots	E	205	June	963	41.43	7137	315

Nixon, George Reed, Jr., Nixon's Guernsey Farm, Springfield, Mo. ARHT

*Gayoso Betsy's Elizabeth	A	45	June	1546	70.03	2291	107
S. Wildwood Betsy's Actor	D. Gayoso Elizabeth						
*George Anna's Butter Maid	A	13	June	725	33.60		
S. Hilltop Butterfat Jewel	D. Wallis's George Anna						
King Hill King's Lorene	E	11	June	544	24.19		
S. McDonald Farms Golden King	D. King Hill Lorene						
*¶Nixon's Diana	E	259	June	822	40.80	7741	376
†Nixon's George Anna	E	305	June	195	10.49	7755	384
S. Flying Hill Country Brilliance	D. Wallis's George Anna						
*Wallis's George Anna	A	105	June	1579	56.87	5684	220
S. Gaylord's Charmer	D. Royal Rose of Whiterock						
†Wisconsin's Queen	A	283	May	409	24.79	5950	341

Nixon, Patti, Nixons Guernsey Farm, Springfield, Mo. ARHT

Gaylord's Fulfillment	G	365	Dec	66	3.79	10520	475
S. Gaylord's Crown of Fortune	D. Gaylord's Anticipation						
*Gaylord's Fulfillment	D	19	June	792	43.28		
S. Gaylord's Crown of Fortune	D. Gaylord's Anticipation						

O'Connor, Charles P., Apple Brook Farms, Malvern, Pa. ARHT

*Clora's Point Alida	A	241	June	942	41.38	9706	435
Clora's Point Dawn	F	365	Oct	323	16.70	9845	471
S. Bournedale Chieftain	D. Quail Roost Daylight						
*Clora's Point Odora	A	294	June	853	36.25	10727	460
Clora's Point Princess Sunbeam	F	282	June	652	37.77	8473	447
*Fairlawn L. Gift	D	208	June	912	51.84	7900	422
Fairlawn Peerless Hermosa	4g	191	June	1075	44.52	7646	321
*Gayhead's Lyric	A	295	June	721	32.74	10034	409

Off, George A., Brighton Farms, Linwood, N. J.

Blossom's Bright Gypsy	G	216	June	1062	53.24	8269	378
*Brandywine Manor Verna	4A	61	June	2038	80.10	4136	162
S. Westmont Masterpiece	D. Brandywine Manor Bountiful						
Calder Farm Avalon	E	215	June	1025	53.32	7472	377
Count's Royal Rosie	G	216	June	884	45.61	6822	322
*Demonstrator's Procida of P.C.F.	4A	86	June	1340	62.61	3893	179
Leader's Procida of Pine Creek	A	46	June	1804	71.80	2715	108
S. Janet's Agatha's Leader	D. Demonstrator's Procida of P. C. F.						
Magnate's Favorite	D	91	June	1468	60.63	4464	179
Maywood Sharon	D	199	June	1143	58.79	8526	381
Owanda's Ola of S. B.	A	365	June	512	28.62	13674	718
S. Majesty's Sovereign	D. Owanda of S. B.						
Ring-Win Water Rose	G	199	June	1182	47.41	7720	301
Wilgorlan's Christine	E	354	June	892	40.33	12082	513
Witchwood Clara	E	354	June	623	33.27	10524	511

§Onley, W. T., Northfield Farms, Snow Hill, Md. ARHT

¶Chenar's Maida	B	303	June	645	28.09	7999	327
*†Cosquay's Charmante	A	217	June	825	37.97	7084	333
*†Fairlawn Cindora	A	126	June	1164	50.06	5526	251
*†Fairview's Night May of Reveller	A	116	June	1195	44.84	5212	199
*†Fairwold Reveller's Patricia	B	98	June	907	39.85	3437	178
*†Homestead King's Joan	B	160	June	901	45.64	5231	244
*†King's Alma	A	82	June	1134	51.03	3173	172
*†King's Fairmaid	B	143	June	728	36.43	4560	228
*†Mt. Harmon Africander Nymph	C	224	June	910	38.13	7737	338
*†Mt. Harmon Is-a-bell 2d	C	100	June	1080	48.64	4024	190
*†Mt. Harmon June Rose	B	127	June	1204	51.80	5519	238
*†Northfield's Alma	E	142	June	921	43.88	4880	231
†Northfield's Barbara	G	212	June	837	42.71	5969	306
†Northfield's Fairmaid	G	104	June	697	36.83	2569	125
†Northfield's Laura	G	91	June	921	35.83	2699	105
*†Northfield's Mag	D	56	June	1349	57.61	2532	108
S. Wild Rose's Challenger	D. Mt. Harmon Mag						
*†Sunnyside's Sara Lee	B	156	June	929	42.66	5095	230

§Oregon Agricultural College, Astoria, Oregon.

†Tideland Ardith	F	159	June	994	53.72	7332	361
†Tideland Heather	C	207	June	764	39.73	6660	336
†Tideland Hedwick	F	122	June	1058	55.02	4695	224
†Tideland Heloise	B	137	June	897	39.05	4949	244
†Tideland Hermoso	A	247	June	735	42.27	7495	428
†Tideland Hilda	G	114	June	1265	55.67	5008	233
Tideland Hollene	A	204	June	1006	44.78	9243	390
†Tideland Honey Dew	G	133	June	705	34.42	3582	155
†Tideland Hopeful Helen	E	95	June	1077	53.87	4206	206
†Tideland Marietta	A	170	June	793	41.63	5695	278
†Tideland Pansy	B	79	June	842	48.46	2567	132
†Tideland Paulette	B	116	June	861	47.90	4273	235
†Tideland Peach Blossom	G	100	June	553	28.50	2478	121
†Tideland Peggy Ann	E	91	June	1139	54.71	4057	190
Tideland Primrose Lady	D	160	June	933	47.16	6227	304
†Tideland Priscilla	A	219	June	755	35.13	7691	367

§Orr, Linden W., Orange Grove Farm, Santa Paula, Calif. ARHT

†Kerndale Parana's Pansy	A	78	May	960	45.61	2476	121
S. Bright Star's Brother Pluto	D. Kerndale Parana's Phyllis						
†Lady X. of Arvin	A	40	May	1150	42.56	1399	51
S. Sunshine Senator Belmont	D. Lady Golden Rival						
†Orange Grove Lively	A	27	May	1298	51.28		
S. Coronation King Comet	D. Rancho Courageous Dolly						
†Rancho Star's Henrietta	A	74	May	1118	44.74	2612	114
S. Rancho Star	D. Rancho Golden Henrietta						

Osborne, Florence, Osborne Farms, Canton, N. C. ARHT

Haywood Gluck	4G	305	May	60	2.90	9436	476
S. Majesty of Garden Creek	D. Haywood Glorianna						
Haywood Havoline	E	182	May	921	45.17	5436	251
*Haywood Hope	A	360	May	590	28.41	9653	456
Hilarity of Garden Creek	F	365	May	838	45.87	11152	632
S. Majesty of Garden Creek	D. Haywood Heirloom						
Myrtle of Garden Creek	F	131	May	1152	56.01	4623	223

Osborne, Gladys H., Osborne Farms, Canton, N. C. ARHT

Glorious of Garden Creek	G	148	May	741	37.22	3513	168
Venetia of Garden Creek	G	148	May	707	35.81	3215	153
Weigela of Garden Creek	G	133	May	1063	46.90	4143	178

Osborne, H. Arthur, Osborne Farms, Canton, N. C. ARHT

Doreen of Garden Creek	E	313	May	787	40.95	8158	429
Frankalene of Garden Creek	G	221	May	1029	50.25	6818	337

Osborne, H. B., Est., Clyde, N. C. ARHT

Avalene of Green Acres	D	334	May	686	37.74	9158	473

Osborne, M. Louisa, Osborne Farms, Canton, N. C. ARHT

Juliet of Garden Creek	F	148	May	805	38.28	3901	177
Wylladene of Garden Creek	G	351	May	781	40.78	8633	443

§Overly, Dale A., Grove Farm, Marysville, Ohio. ARHT

Grove Farm Dianne	G	236	June	911	38.20	8141	334
†Grove Farm Lady	E	39	June	1225	45.34	1546	57
S. Noble Valor	D. Duke's Lass						
*†Grove Farm Pauletta	F	171	June	718	37.34	5089	269
*†Valor's Grove Farm Sara	A	112	June	1180	52.55	5030	232

§Overly, Dean G., Grove Farm, Marysville, Ohio. ARHT

*†Bea of Grove Farm	A	106	June	1553	64.32	5707	262
*†Grove Farm Bella	C	264	June	759	42.17	8722	468
Grove Farm Beulah	G	261	June	622	32.32	6482	332
*†Grove Farm Della	D	228	June	577	31.97	7413	360
¶Grove Farm Rosemary	E	210	June	406	24.21	4968	271
*†Grove Farm Tess	E	191	June	741	40.40	6234	319
*†Grove Farm Valor's Lela	D	206	June	783	42.24	7341	373

§Owen, J. K. & Dull, Merritt, Marowene Farm of Arcanum, Arcanum, Ohio. ARHT

†Edna Ann of Marowene	F	204	June	661	32.14	4396	220
*†Edna Daisy of Marowene	E	287	June	306	17.93	3960	235
†Edna Diana of Marowene	F	78	June	1214	54.17	3150	136
*¶Edna Kay of Marowene	A	242	June	723	31.91	6954	337
*†Edna Marjorie of Marowene	A	200	June	1152	50.12	6993	337
*†Rose Frances of Marowene	A	126	June	1162	51.13	4874	226
*†Rose Joyce of Marowene	E	284	June	777	41.18	7926	388
*†Rose Lady of Marowene	F	304	May	326	19.07	8042	407
S. Raemelton Triumph Jester	D. Shirley Golden Rose						
†Rose Ruth of Marowene	G	236	June	581	29.09	4633	245
*¶Shirley Golden Rose	A	235	June	871	41.83	6830	330

§Owen, K. D., Indian Mound Farm, New Harmony, Ind. ARHT

†Indian Mound's Cherub	D	98	June	859	47.72	2058	165
S. Southernaire Molly's Rex	D. Cherub's Mona's May Princess						
†Rose Tree Graceful	D	63	May	1328	52.62	2883	114
S. Franchester Gay Boy	D. Rose Tree Fantasy						

Pack, George T., Lauxmont Farms, Wrightsville, Pa. ARHT

Arch Lane Butterfat Judy	F	85	June	1075	49.35	3044	141
Aster of Woodside	F	109	June	1179	48.70	4040	174
Bethany Wistar's Marie	G	85	June	965	47.20	2634	116
Charger's Betty	G	365	June	157	9.14	8889	404
S. Fulfillment's Supercharger	D. Champion's Highshalla						
Corning Parson Pirouette	G	201	June	911	42.58	7122	357
Corning Rex's Hilaria	D	129	June	856	41.98	3951	181
Falconridge Dandelion	A	198	June	1106	44.58	9417	389
Forge Hill Jan Elsie	G	115	June	545	31.25	2245	116
Goldenobby's Golden Dawn	F	99	June	1186	52.56	4055	167
S. Pleasant Prairie All Star	D. Warrior's Florence of Morrow						
Goldenobby's Maree	F	79	June	1322	54.21	3590	142
S. Pleasant Prairie All Star	D. Maria Beda of Cappel Dale						
Goldenobby's Sunset Star	F	64	May	1092	48.63	2226	92
S. Pleasant Prairie All Star	D. Emily's Pride of The Lone Oak						
Lucky Girl of Woodside	F	95	June	1122	48.25	3365	147
Mistress Mellissa of Lakeland	E	353	June	726	43.72	10136	582
Rover of Woodside	F	109	June	965	45.00	3456	159

§Parmerlee, Roy, Parmerlee Place, Huntington, Ind. ARHT

*†Eth-Mead County Flower	D	305	May	614	27.46	9559	408
S. Eth-Mead Lenore's Steadfast	D. Eth-Mead King's Water Witch						
†Maple Wood Home Rosalie	G	212	May	909	40.00	6744	276
*†Ver-Lo-Lew Gaiety Girl	B	295	May	658	32.34	7923	360

Pattison, A. T., Est., Pharos Farm, Simsbury, Conn. ARHT

Beatrice of Hop Brook	A	355	May	951	49.96	14044	688
Border King's Pharos Farina	E	224	May	848	50.58	6383	346
†Broad Hill Angela	E	163	May	1157	52.33	6358	278
Cystella of Fairview	A	304	May	1091	62.23	11128	582
Fireside Beckey	C	122	May	1279	60.78	5090	230
*Harmony of Woodside	D	231	May	1118	72.62	9369	553
†Horse Shoe F. Nightcap	G	293	May	326	21.01	4630	229
*Massapoag Marie	A	327	May	1043	54.97	13797	689
†Pharos Baron's Gem	G	218	May	602	32.75	4687	230
Pharos Border King's Frostana	F	181	Apr	1005	53.20	6464	345
*†Pharos Border King's Frosty	A	126	May	1437	66.40	5837	285
Pharos Cedar's Lindy	C	228	May	885	46.83	7523	387
Pharos Coronation Lady	4f	269	May	731	41.12	6323	314
¶Pharos Coronation Mary	G	247	May	625	31.30	4577	216
S. Coronation Ferdinand	D. Massapoag Marie						
¶Pharos Coronation Topsy	G	273	May	645	34.01	6214	298
†Pharos King's Bessie	F	305	May	116	5.96	7271	364
S. Thirlstane King Eugene	D. High Meadows Bess 2d						
Pharos King's May Lily	G	173	May	1218	60.66	7180	333
Pharos King's Prim	G	216	May	754	43.84	5304	263
*Pharos Sensation Donetta	A	313	May	1213	68.43	14077	723
*Walnut Crest King's Rose	D	182	May	1162	56.51	8447	393

§Pennsylvania, Trustees of the University of, Bolton Farm, Bristol, Pa.

*Cavalier's Serenade of Bolton	A	77	May	1804	71.64	4015	192
Cavalier's Sultana of Bolton	A	172	May	1064	54.40	6287	296
Hero's Rosie of Bolton	D	305	May	348	19.26	7718	390
S. Sybarite King's Hero of Bolton	D. Rosette of Bolton						
Jester's Brightstar of Bolton	F	365	May	88	4.87	9019	456
S. Bolton's Jester	D. General's Starbright Queen						
Jester's Tillie of Bolton	F	263	May	688	44.70	6014	353
King's Betty of Bolton	G	232	May	571	28.38	4515	219
*King's Leda of Bolton	C	207	May	831	46.50	6111	325
King's Linda of Bolton	G	113	May	890	44.16	3135	156
King's Red Rose of Bolton	F	266	May	792	43.43	6613	321
Lindy's Daisy May of Bolton	G	95	May	788	45.94	2489	133
Lindy's Fatima of Bolton	G	41	May	922	41.13	1186	52
S. Bolton's Sybarite Lindy	D. King's Royal Fay of Bolton						
Lindy's Janice of Bolton	F	70	May	892	47.23	2058	106
Lindy's La Trixie of Bolton	G	80	May	908	41.86	2276	112
Lindy's Nattie of Bolton	G	58	May	948	41.91	1722	76
S. Bolton's Sybarite Lindy	D. Rex's Hattie of Bolton						
Lindy's Siss of Bolton	G	295	May	606	35.92	5771	317
Lindy's Valerian of Bolton	G	86	May	787	37.89	2253	102
Rex's Startide of Bolton	F	260	May	723	41.32	5870	311
Rex's Sunbeam of Bolton	D	138	May	1364	61.95	6033	270
Rex's Viv of Bolton	F	188	May	938	44.79	5816	261
Universal's Suzanna of Bolton	F	181	May	838	44.92	5159	265

§Petan Company, Rancho San Carlos, Montecito, Calif. ARHT

*†Ellwood May's Nigella	C	279	Jun	420	23.54	6670	347
†Fresno Valor Linda	F	56	Jun	1364	53.21	2522	110
S. San Carlos Valor	D. Fresno Poplar Beauty						
†San Carlos Carmaleta	F	305	Jun	24	1.04	9035	369
S. San Carlos Gay Lad	D. San Carlos Carmen						
†San Carlos Dimple	G	121	Jun	864	38.88	3650	156
†San Carlos Dixie	F	30	Jun	924	38.90		
S. Coronation King Comet	D. San Carlos Dora						
*†San Carlos Dora	A	166	Jun	1176	50.57	7158	336
†San Carlos Dottie	F	305	Jun	12	.60	7702	315
S. Coronation King Comet	D. San Carlos Dorothy						

*¶San Carlos Edna Mae E 240 Jun 886 35.02 7406 290
†San Carlos Evangeline G 89 Jun 766 39.10 2460 109
*†San Carlos Fancy C 223 Jun 888 46.74 8048 415
*†San Carlos Fashionable Girl A 144 Jun 939 43.70 5117 227
†San Carlos Fashionable Maid G 273 Jun 422 24.08 5506 314
*†San Carlos Florence A 201 Jun 799 38.38 7185 374
*†San Carlos Gay Gem A 61 Jun 1523 65.50 2794 130
*†San Carlos Gay Princess A 52 Jun 1024 40.99 1808 82
*†San Carlos Ginger B 242 Jun 911 41.56 9085 404
*¶San Carlos Gypsy Lee A 305 Jun 27 1.29 12546 582
s. Gayhead's Monitor D. Grenfel Sequel Gypsy
†San Carlos Gypsy Queen E 61 Jun 1185 43.28 2381 87
†San Carlos Gypsy Rose F 142 Jun 800 38.80 4183 184
*†San Carlos Happy Girl A 242 Jun 884 43.25 8506 457
*†San Carlos Indian Princess A 259 Jun 970 51.72 9764 497
*†San Carlos Lady Princess C 259 Jun 713 34.26 7551 354
*†San Carlos Laura D 54 Jun 1018 40.72 1814 72
s. Coronation King Comet D. San Carlos Pretoria
†San Carlos May's Dream G 273 Jun 717 30.14 7353 296
*†San Carlos Monitor's Cherokee D 147 Jun 821 34.68 4809 223
†San Carlos New Year's Gem F 255 Jun 758 31.09 7164 283
*†San Carlos Shy Girl A 146 Jun 1164 56.46 7154 321
*†San Carlos Surprise D 271 Jun 1067 53.24 11560 492
†San Carlos Warrior's Girl F 259 Jun 781 36.62 6940 326

Peterson, Desiree M., Clover Top Ranch, Newcastle, Calif.

Clovertop Adaptable B 334 Jun 445 27.04 8172 450
*Clovertop Adorable B 303 Jun 449 29.83 6657 347
*Clovertop Annette C 93 Jun 888 44.00 3295 162
*Clovertop Bonny Bell E 194 Jun 774 37.09 5756 277
Clovertop Chin Chin F 142 Jun 713 32.40 4000 174
*Clovertop Daphne A 177 Jun 1036 42.39 6483 271
*Clovertop Ella May 4D 290 Jun 424 22.09 9613 430
*Clovertop Eola B 365 Jun 139 7.25 11952 562
s. Sir John of Clover Top D. Clover Top Eileen
*Clovertop Escola E 33 Jun 1296 57.19 1404 61
s. Clovertop Cherub D. Clovertop Eola
*Clovertop Eve B 284 Jun 1098 48.33 11550 515
*Clovertop Imelda C 293 Jun 658 40.10 8133 452
Clovertop Marty G 87 Jun 801 35.73 2397 101
s. Clovertop Aristocrat D. Clover Top Martha
Clovertop Nanette G 360 Jun 716 33.69 8637 384
Clovertop Pattypan G 334 Jun 432 23.86 6384 292
*Clovertop Pearl D 269 Jun 495 26.02 6665 327
Clovertop Silver Star F 89 Jun 895 38.93 2845 119
*Clovertop Starlight A 202 Jun 980 39.21 7645 316
*Clovertop Tilly A 235 Jun 795 36.21 7421 328
*Clover Top Tulip D 296 Jun 839 40.72 9908 431
Clovertop Wave F 358 Jun 621 34.24 7582 372

Pfaff, C. R., Winston-Salem, N. C.

Holliking's Hollibelle 4D 29 Jun 1554 60.95
s. Klondike Holliking D. Itchen Fanny Belle

§Pillsbury, Arnold D., Rolling Acres Farm, Farmington, Maine. ARHT

†Alida of Maple View Farm B 46 Jun 1212 54.82 1845 84
s. Groton House Plato's Politician D. Esther of Maple View Farm
†Hidden Acres Lovely C 116 Jun 1184 58.04 5278 249
*†Janet Ledyard C 96 Jun 1250 55.67 4233 193

Pingree, Sumner, Flying Horse Farm, South Hamilton, Mass.

*Flying Horse Butterfat Belle 4A 223 Jun 1204 54.57 10721 466
Flying Horse Colonel's Belle G 365 Jun 466 28.35 11087 562
s. Chedco Colonel D. Flying Horse Butterfat Belle
*Flying Horse Master's Rose 4D 257 Jun 1062 61.95 11045 602
Flying Horse Noble Nerissa 4G 83 Jun 1045 51.12 2977 137
s. Hilltop Butterfat Nobleman D. Ladderlook Nerissa 5th
Flying Horse Royal's Elena 4G 303 Jun 1164 60.78 12298 608
Flying Horse Select's Heloise G 318 May 998 61.22 9852 579
*Flying Horse Select's Sunset D 105 Jun 1099 65.41 4037 223
Forges F. H. Springtime F 183 Jun 1291 65.36 8215 389
*Forges Sunbeam A 365 Jun 781 42.33 13123 710
s. Forges Captain D. Forges Select Sadie
Kitchener Verona 4D 282 Jun 1130 56.73 11983 573
Rosewald Maxine's Countess 4G 242 Jun 1045 60.66 8760 460

Playford, H. R., Sky Brook Farms, Hendersonville, N. C. ARHT

Belmont View Ollie F 168 May 1008 45.68 5493 262
*Croasdaile's Princess Sarah A 94 May 1443 75.50 4782 241
Fanny of Connemara Farms A 72 May 1429 58.73 2953 118
s. Coventry Belladonna's Sailor Lad D. Bess of the Glebe
*Gay Laddie's Dot B 140 May 1277 60.81 6721 298
*Gippy Princess Dorinda 4A 305 May 930 50.08 13399 726
s. Quail Roost Maxim's Prince D. Utmost's Gippy Dawn
*Graceland Max's Baby C 120 May 1282 67.18 5464 276
s. Quail Roost Prince Max D. Graceland Gladiator Baby
*Hillandale Maxim's Ruth A 55 May 1828 83.56 3228 149
s. Fairlawn Cavalier's Maxim D. Wakefield Naomi
*Klondike Violet A 177 May 1121 61.99 6675 368
*Maxim's Annie of Grassy Grove C 355 May 151 10.23 9614 549
Maxim's Joan's Daisy G 335 May 575 33.99 8317 438
Rose Maxim's Fairy Lady G 365 May 433 24.83 12869 723
s. Rose Maxim D. Highboy's Fairy Lady
Sky Brook Brill Bomby G 195 May 947 50.50 6030 324
Sky Brook Jane G 339 May 604 32.96 8770 487

§Powel, William R., Ellicott City, Md. ARHT

*†Manor Isis E 287 Jun 774 41.06 8601 444

Pratt, George D., Jr., Sunny Valley Farm, New Milford, Conn. ARHT

*Daisetta of Fleetwood Farm B 107 May 1361 70.36 4867 226
†Sunny Valley Amelia A 123 May 364 20.75 2214 110
†Sunny Valley Cora E 133 May 1175 56.79 5349 242
*Sunny Valley Hepatica A 120 May 997 56.65 4215 212
†Sunny Valley Pepsie E 207 May 628 35.87 5030 273
†Sunny Valley's Annette F 125 May 554 30.74 3080 157
¶Sunny Valley's Bounty F 195 May 777 42.38 6702 337
Sunny Valley's Coleen C 125 May 1066 64.31 4593 244
†Sunny Valley's Elaine D 204 May 945 50.01 7235 377
Sunny Valley's Esther B 243 May 500 27.88 5748 294
*Sunny Valley's Favorite A 317 May 1236 60.82 14291 686
Sunny Valley's Favorite 3d F 163 May 1249 53.11 6741 290
†Sunny Valley's Harriet F 218 May 625 28.08 5090 255
¶Sunny Valley's Intent G 243 May 407 23.24 4834 266
†Sunny Valley's Josephine A 106 May 1083 42.06 3664 136
¶Sunny Valley's Lovely D 188 Apr 587 31.61 4828 253
Sunny Valley's Luxury G 243 May 526 26.26 4527 241
†Sunny Valley's Sunshine A 243 May 504 27.29 5453 271
†Sunny Valley's Tootsie D 123 May 1000 49.30 4134 189
†Sunny Valley's Valor Surprise F 243 May 774 40.67 6883 337
¶Sunny Valley's Violetta G 180 May 594 32.99 4608 229

§Price, Frank T., "Green Acres," Chestertown, Md. ARHT

¶Green Acres Betty Maid F 257 Jun 893 41.82 7488 375
†Green Acres Coquette Lass G 95 Jun 1257 46.65 3983 150
†Green Acres Royal Star G 107 Jun 975 42.12 3464 135
†Masterpiece's Golden Patty G 114 Jun 1038 42.04 3990 162
†McDonald Farms Haven C 35 Jun 1254 58.94 1423 66
s. McDonald Farms Supreme Blend D. McDonald Farms Evette

§Price, Kent S., Pri-Acqua Farm, Chestertown, Md. ARHT

¶Bella of Chestnut Meadows A 305 Jun 95 4.66 8246 407
s. Archer's Prince Actor D. Sonata of Chestnut Meadows
†Bellina of Pri-Acqua G 265 Jun 823 40.04 6950 318
†Butter Lass of Pri-Acqua D 131 Jun 919 47.44 4182 200
†Lady Luck of Willow Hill A 55 Jun 1223 49.56 2314 98
†Lorilia of Pri-Acqua G 61 Jun 943 31.89 1983 74
¶Pearline of Chestnut Meadows A 99 Jun 956 43.99 4119 199
†Sportsman's Lady of Pri-Acqua G 305 Jun 25 1.26 7063 339
s. Caumsett Sportsman D. Lady Luck of Willow Hill

§Priddy, Paul & Schepflin, Paul E., Wilema Farms, Fremont, Ohio. ARHT

†Clover Mead's Fairy Queen G 179 Jun 794 40.11 4959 240
†Comfort-C-Camie's Carrie F 188 Jun 699 36.09 5735 289
†Kenmar Hills Lady Jasamine G 211 Jun 643 32.76 4922 230
†Tumaples Rose Tanya G 168 Jun 603 31.06 3953 183

§Pritzi, Charles J., Prestdale Farm, New Plymouth, Idaho. ARHT

†Darlene L. of Prestdale E 223 May 873 42.19 6393 309
*†Duke's Gardena of Prestdale A 299 May 988 50.81 11477 560
†Ilena L. of Prestdale C 36 May 1629 67.60 1840 76
s. Chicona Louis D. Rex's Idalia of Prestdale
†Lad's Violet of Prestdale G 206 May 1410 60.08 9162 406
*†Marshall's Colene of Prestdale A 89 May 1421 84.03 4227 223
*†Marshall's Crysta of Prestdale C 297 May 361 25.05 7045 437
*†Marshall's Verna of Prestdale A 51 May 1793 100.81 2782 145
s. Fircrest Marshall D. Templar's Lavena of Prestdale
*†Pilgrim's Carol of Prestdale B 252 May 1016 52.05 8884 469
†Prudence L. of Prestdale F 209 May 960 50.44 6355 331
*†Rutilda L. of Prestdale E 118 May 1243 58.79 4948 230

Pruett, Edward, Red Cross Farm, Winchester, Ky. ARHT

Fayette Farm Sybil G 365 Nov 75 4.36 12019 577
s. Orchard Lawn Billie-Boy D. Signal's Sybil Girl
Foremost Rutila B 365 Jan 307 14.75 9164 401
s. Majesty's Fearless D. Foremost Judith
Norol's Foremost Ruth G 365 Mar 162 8.51 9063 428
s. Foremost Comet D. Foremost Rutila
Prissy of Boiling Spring Farm A 365 Jan 80 4.95 10057 530
s. Royal of Arden D. Mollie of Boiling Spring Farm
Red Cross Faye G 365 May 296 15.43 9148 443
s. Fayroyal's Maxim D. Freesia of Belmont View
Red Cross Maxim's Doll G 175 May 708 38.20 4335 221
s. Quail Roost Maxim's Tuffy D. Red Cross Valor's Gal
Red Cross Maxim's Duchess G 23 Dec 626 29.25
s. Quail Roost Maxim's Tuffy D. Riegeldale Empress
Red Cross Maxim's Flower F 365 May 282 17.62 7548 424
s. Quail Roost Maxim's Tuffy D. Maxim's Alice of Bayville
Red Cross Maxim's Mirth G 279 May 556 26.54 5567 256

§Pruitt, D. S. & Marie, The McKenzie Meadow Farm, Eugene, Oregon. ARHT

†McKenzie Meadow Beky E 176 May 912 41.51 5807 276
*†McKenzie Meadow Florence E 26 May 997 46.76
s. Baronet of Thousand Springs D. McKenzie Meadow Fredia
*†McKenzie Meadow Linda E 179 May 727 33.52 5153 242
†McKenzie Meadow Lodus F 92 May 936 43.46 2818 125
*†McKenzie Meadow Rubylou A 86 May 1244 64.10 3666 163

Pryibil, Paul, Pryibil Farms, Glen Cove, N. Y. ARHT

*Caumsett Island Astor A 15 Jun 801 33.81
s. Caumsett Traveller D. Caumsett Northern Josephine

§Purdy, Floyd, Greenfield Farm, Tomah, Wis. ARHT

*†Bell Buoy's Golden Princess C 212 Jun 906 55.18 7650 427
Rose of Gold of Z. H. A 303 Jun 1069 49.74 11006 500

§Purmort, C. M. & Fisher, Carl, Way-Ellen Farm, Van Wert, Ohio. ARHT

*†C. M.'s Farm Luella C 36 Jun 1881 78.09 2198 91
s. Eth-Mead Rita's Ajax D. Wrendale's Lassie
*†Holdridge Corona A 91 Jun 1375 72.76 4492 222
†Maple Lane Frolic's Janet G 305 Jun 39 1.81 12361 526
s. Langwater Frolic D. Maple Lane Genevieve
*†Nodrog Merry Valnedda A 131 Jun 1365 60.76 6819 326
*†Raemelton Triumph Bonton B 131 Jun 1049 52.49 5347 250
†Way-Ellen Farms Bluebell G 299 Jun 755 41.45 8668 430
*†Way-Ellen Farms Maybelle E 299 Jun 702 36.54 10089 454
†Way-Ellen Farms Opauline G 122 Jun 1176 47.08 4974 193
†Way-Ellen Farms Pollyanna G 103 Jun 910 41.44 3225 136
*†Welcome In Chum's Emerita C 252 Jun 906 39.78 10295 466

Quaker Oats Company, The, Ful-O-Pep Research Farm, Barrington, Ill. ARHT

†Circle A. Lady's Irma C 37 Jun 1213 61.89 1457 74
s. St. James Philosopher's Alden D. Circle A. Pat's Lady
†Dot-Mar Enterprize Karen D 239 Jun 1022 44.47 8783 363
*†Fairlawn L. Gilda C 88 Jun 1224 50.34 3846 161
Foremost Bandmaster's Richesse G 194 Jun 1197 48.50 7447 299
†Foremost Honor's Dame G 197 Jun 768 36.90 5441 240
†Foremost Honor's Damsel G 200 Jun 716 35.75 5898 273
†Foremost Tionetta E 231 Jun 864 37.60 6924 294
*Luxerin Mohammed's Girl A 83 Jun 1309 63.49 3828 185
¶Reaper's Starlight of Croxmar G 227 Jun 944 44.41 7136 342
*†Rock Creek Bondeen E 279 Jun 171 7.22 6429 257
s. Antietam Country Bond D. Rock Creek Queen Eliza
*¶Rock Creek Nola A 205 Jun 821 33.27 7023 314
Rock Creek Queenie G 298 Jun 820 37.72 8287 415
*†St. James Count's Betty C 252 Jun 522 34.88 6123 342
*†St. James Duke's Alice D 103 Jun 1321 60.80 4636 225
St. James Duke's Lorelei G 285 Jun 761 36.46 6911 314
†St. James Nathan's Azure G 286 Jun 550 35.08 5693 315

†Spring Ridge Narcissus F 305 Jun 186 9.71 6915 313
S. Spring Ridge Pharaoh D. Spring Ridge Nancy Lee
†Trixie of Betts Homestead D 58 May 1462 60.41 2524 124
S. King's Silver Boy D. Tinie of Betts Homestead
*†Welcome In Sonja A 229 Jun 1069 48.11 8633 417
†Wilsonia Mandy's Pride E 173 Jun 884 35.89 5279 232
*†Windyview Betty C 91 Jun 1209 54.17 3721 174
Wyland Addie E 365 Jun 379 19.74 9791 469
S. Radisson's Challenger D. Wyland Ann

§Ramos, Arturo Peralta, Mrs., Hunthill Farm, Rushland, Pa. ARHT
†Beaverbrook Genita D 69 Jun 1219 55.46 2538 107
Beaverbrook Queenie E 291 Jun 327 17.83 5957 280
Beaverbrook Rubetta E 167 Jun 954 47.22 5070 235
†Bryncoed's Ethelbert G 162 Jun 608 31.58 3933 185
*†Hill Girt Eileen E 76 Jun 1010 44.99 2688 106
*†Rose May of Sunset View D 104 Jun 911 49.31 3343 172
Wilgorlan's Peerless Gleam G 125 Jun 799 36.84 3705 167
*†Wolfpen Thetis A 125 Jun 1164 50.65 5546 213

Raskob, Helena S., Pioneer Point Farm, Centerville, Md.
Fairlawn K. Hoplite 4G 115 May 595 28.05 4092 203
S. Fairlawn H. Eastern King D. Fairlawn L. Frisky
Fairlawn L. Greta 4D 119 May 575 27.27 4453 196
S. Coronation Leader D. Aiyukpa L. Mirthful
*†Ferdinand's Lady May A 159 Jun 1335 54.23 8017 358
†Gracious of Green Acres B 180 Jun 971 50.02 6823 310
Green Acres' Julie E 272 Jun 1161 57.85 10674 507
*†Islander's Starlight A 150 Jun 1018 41.03 5487 216
†Nonette of Green Acres E 212 Jun 838 40.91 7320 359

§Reeb, A. L., Aldahome Farm, Meridian, Idaho. ARHT
†Ashmere's Benefit's Hannah G 165 Jun 884 41.14 5267 240
*†Glory of Aldahome A 68 Jun 1283 66.09 3096 158
S. Rose's Duke of Hagerman D. Goldie of Aldahome
†High Line Faith G 265 Jun 1020 47.76 9621 428
†Rosebud of Aldahome B 246 Jun 1075 41.84 10125 412

§Reeves, S. J., Quarry Hill Farm, Dover, Ohio. ARHT
†Cecile Trudy D 257 Jun 444 21.11 7029 296
†Claudette of Elgercon C 294 Jun 232 11.72 5610 239
†Leona May of Quarry Hill E 49 May 1097 48.73 1800 80
†Lorelei Ann of Cappel Dale A 133 Jun 1009 40.97 5015 207
†Quarry Hill's Babette E 100 Jun 932 43.34 3562 155
†Quarry Hill's LiLi G 78 Jun 613 31.42 1916 90
†Quarry Hill's Polly F 305 Jun 16 .89 7094 344
S. Krantz Heim Caroler D. Diana Rose of Cappel Dale
†Quarry Hill's Rose F 227 Jun 662 33.81 5521 267
†Sunrise Spring Rosalie A 112 Jun 909 38.39 3911 165
†Sunrise Spring Ruby A 117 Jun 920 40.05 4148 175

Rehberg, Arthur I., Rehberg's Highland Dairy, Tomah, Wis. ARHT
Glory-Anne of Zirk Homestead 4A 84 Jun 1606 68.90 4267 184
Lila of Zirk Homestead A 228 Jun 1031 49.30 8202 398
Lila of Zirk Homestead 2d A 242 Jun 1097 42.48 9234 373
Rehberg's Highland Lucinda F 228 Jun 887 36.92 7055 287

Reid, J. B., Bain Ridge Farm, Francestown, N. H. ARHT
Flying Horse Pat's Belle 4G 284 May 903 45.64 8679 384

Reinfeld, Joseph H., Incorporated, Reinfeld Farms, Scobeyville, N. J. ARHT
Argilla Ann Lee G 181 Jun 992 54.39 6040 302
Bethany Wistar's Kindness C 100 Jun 1352 70.18 4855 211
Chedco Angelica G 140 Jun 999 55.98 4856 240
Coldspring's Romulus' Lady G 204 Jun 964 51.31 6905 339
*Fox Dean's Fatima A 331 Jun 722 41.82 11110 613
*Maywicks Chelly A 31 Jun 1669 78.49 1722 80
S. Maywick D. Chelly's Glen Lassie
*Reinfeld's Marcia E 333 Jun 1135 61.31 14427 725
Reinfeld's Pauline D 44 Jun 1744 81.48 2409 112
S. Fox Dean's Gold Coin D. Harmony Hollow Jacqueline
R. F.'s Golden Anne G 258 Jun 642 40.75 6004 367
R. F.'s Golden Loretta 4G 305 Jun 991 57.29 9951 552
S. Fox Dean's Gold Coin D. Marshallvale Levity
R. F.'s Hardwick's Dot G 204 Jun 743 38.68 5372 295
*R. F.'s Jester's Essie D 50 Jun 2062 89.51 3183 138
S. Caumsett Jester D. Marshallvale Rosette
R. F.'s Monarch's Rebecca G 99 Jun 864 40.20 3197 163
Spar Hill Clematis B 43 Jun 1869 88.42 2602 123
S. Coronation King's Heir D. Valleywood Content

§Reynolds, Dorrance, Goodleigh Farm, Dallas, Pa. ARHT
*†Goodleigh Consort Flare C 221 Jun 778 30.89 7001 280
†Goodleigh Consort Flora G 196 Jun 688 24.09 5793 209
*†Goodleigh Consort Grensta E 184 Jun 1109 44.93 7473 312
*†Goodleigh Consort Irene E 305 May 465 23.36 8387 389
S. Coldspring's Hardwick Consort D. Goodleigh Ivy of Sunlight
†Goodleigh Consort Manet G 305 Jun 447 22.82 9192 445
S. Coldspring's Hardwick Consort D. Goodleigh Eolus Mandie
*†Goodleigh Consort Marvet E 305 Jun 191 9.63 9237 403
S. Coldspring's Hardwick Consort D. Goodleigh Eolus Mandie
†Goodleigh Consort Migirl G 247 Jun 852 40.50 8240 355
Goodleigh Consort Silverdeal G 365 Jun 402 20.03 11350 539
S. Coldspring's Hardwick Consort D. Goodleigh Commander Silverwood
†Goodleigh Consort Sundrop G 305 Jun 296 15.36 7236 309
S. Coldspring's Hardwick Consort D. Goodleigh Royal Sunflower
*†Goodleigh Consort Vauxbeleb E 135 Jun 1156 44.05 5750 216
*†Goodleigh Eolus Bonsta C 212 Jun 651 32.66 6171 309
Goodleigh Eolus Merdie E 365 Jun 257 13.44 9416 466
S. Saugerties Eolus D. Goodleigh Mayde Royal
*†Goodleigh Eolus Seela A 259 Jun 1107 48.72 11239 511
†Goodleigh Gron Fara G 184 Jun 816 34.15 5845 257
*†Goodleigh Mayde Royal A 61 Jun 1454 66.04 2877 141
S. Tarbell Farms Royal Eugene D. Goodleigh Fleurette
*†Goodleigh Romulus Brusie E 144 Jun 944 42.59 5051 220
*†Goodleigh Romulus Fern E 172 Jun 860 33.99 6344 256
*†Goodleigh Romulus Floss E 156 Jun 1137 47.75 6296 277
†Goodleigh Romulus Groigna G 158 Jun 1095 39.01 6645 248
†Goodleigh Romulus' Pricilla G 86 Jun 805 32.38 2484 99
*†Goodleigh Romulus' Sarkie C 305 May 234 10.91 9137 406
S. Coldspring's Romulus Countryman D. Goodleigh Royal Sibyl
*†Goodleigh Romulus Sequil C 144 Jun 223 10.90 5057 233
*†Goodleigh Romulus Sunita B 102 May 1214 45.80 4258 164
†Goodleigh Romulus' Susie G 42 Jun 1060 50.17 1464 69
S. Coldspring's Romulus Countryman D. Goodleigh Royal Susann
*†Goodleigh Romulus Verona E 32 Jun 1406 58.63 1486 62
S. Coldspring's Romulus Countryman D. Goodleigh Royal Vanity Fair
*†Goodleigh Royal Grenda A 117 Jun 1759 64.40 6860 267

§Rhoads, Jerome H., "Rhoadsacres," Kirkwood, Pa. ARHT
†Jvhar's Aster F 270 May 581 28.65 7021 325
†Jvhar's Heroine E 235 May 640 33.55 5740 307
*†King's Heroine of Upsand Downs D 174 May 609 30.73 4714 233
*†King's Julie of Upsand Downs F 128 May 886 41.04 3850 176
*†King's Martha of Upsand Downs C 71 May 1011 45.82 2228 101
*†Laddie's Kay of Upsand Downs D 180 May 709 36.27 5277 260
†Laddie's Tresa of Upsand Downs D 102 May 919 43.13 3004 148

§Rhodenbaugh, W. W., Rhodenbaugh Ranch, Caldwell, Idaho. ARHT
†Rhodenbaugh's Abelia G 72 Jun 1041 43.23 2514 105
†Rhodenbaugh's Acacia G 109 Jun 1071 39.64 4056 162
†Rhodenbaugh's Alyssum G 124 Jun 854 35.99 3844 151
†Rhodenbaugh's Amaryllis G 105 Jun 837 38.94 3159 141
†Rhodenbaugh's Azalea C 70 Jun 1157 45.39 2761 106
†Rhodenbaugh's Buttercup A 95 Jun 1071 42.88 3564 148
†Rhodenbaugh's Gardenia A 75 Jun 938 42.70 2563 114
†Rhodenbaugh's Liatris A 56 Jun 1079 36.48 2137 80
†Rhodenbaugh's Magnolia A 150 Jun 947 43.09 5193 253
†Rhodenbaugh's Moss Rose A 60 Jun 1435 58.84 2885 110
†Rhodenbaugh's Syringa E 137 Jun 823 40.94 4000 201
†Rhodenbaugh's Viola A 147 Jun 1092 53.55 5738 278

Rider, J. L., Pleasantview Farm, Catawissa, Pa.
*Anna Lou of Pleasantview A 232 May 1045 53.53 8640 454
Pleasantview Jessie A 187 May 984 53.73 6676 341
S. Coldspring's Hardwick's Gascon D. Pleasantview Foremost's Rose
Pleasantview Lucretia G 232 May 748 35.11 6152 291
*Pleasantview Royal Phyllis D 182 May 1234 52.48 7303 308
S. Coldspring's Hardwick's Gascon D. Pleasantview Violet's May
Polly's Pride of Pleasantview F 362 May 852 42.45 10692 528

Riford, L. S. & Staples, T. M., Greystone Farm, Auburn, N. Y.
Greystone Dame 4E 204 Jun 865 45.69 6059 313
Greystone Destiny 4D 251 Jun 848 39.45 8836 419
*Greystone Dream 4E 122 Jun 1022 44.38 4556 213
Greystone Miss Duchess 4D 208 Jun 849 41.45 7406 344
*Greystone Miss Fatima 4D 122 Jun 1185 58.10 5193 264
Greystone Miss Tidy 4F 122 Jun 915 48.82 3767 208
*Greystone Modelle 4A 198 Jun 1005 47.34 7964 403
Greystone Royal Winkie 4E 136 Jun 1004 50.10 5069 252
*Royal Maid of Dellwood 4E 191 Jun 1020 49.30 7024 342
Vancrest Royal Rose 4E 211 June 681 30.47 6075 290

Riker, D. C., Dangra Farm, Long Valley, N. J. ARHT
†Dangra Katinka G 230 June 801 37.73 6574 310
*†Dangra's Fantan D 227 June 691 31.23 7157 326
Dangra Simile G 201 June 915 42.11 5834 279
†Dangra's Nanna F 297 June 774 34.06 7793 363
†Dangra's Rosalie F 247 June 711 42.36 6548 340
†Dangra Surprise G 208 June 879 40.79 6473 321

§Riley, Edward C., Leeside Farm, Lumberville, Pa.
†Leeside Lassie D 180 June 822 35.35 6662 265
Leeside Royal Elmira E 158 June 969 32.78 6150 237

Rines, Clinton F., Walnut Crest Farm, Westbrook, Maine.
Flying Horse Royal's Sparkle A 365 June 273 17.22 11295 574
S. Flying Horse Farm Royal D. Argilla Jewel
Walnut Crest M. R. Majestic F 69 June 1491 72.02 3271 155
Walnut Crest Phil's Trophy G 121 June 1308 56.65 5393 226
Walnut Crest Rob's Lucky G 249 June 1103 58.05 9691 479
Walnut Crest Steadfast's Pet B 55 June 1568 74.17 2737 139
Walnut Crest Tybee A 143 June 1316 63.08 7053 355

§Roberts, Don C., Sangamo Valley Guernsey Farms, Mahomet, Ill.
†Adair's Crescent Blossom E 153 June 846 42.74 4645 213
†Rock Creek Fantasy E 185 June 1223 62.75 8499 393
†Welcome In Chum-Ora G 203 May 840 35.81 6184 245
S. Langwater Chum D. Welcome-In Senora

§Robertson, James B., Mid-Cutstraw Farm, Paoli, Pa. ARHT
†Bountiful Belle Beauty G 43 Mar 802 36.33 1022 45
S. Villa-Way Career D. Brownlie Ultra Beauty
†Bountiful Brilliant Beauty G 178 May 790 39.39 4660 209
†Bountiful Brilliant Sunshine G 90 May 897 45.30 2606 115
†Bountiful Diana G 179 May 939 48.30 5172 245
†Bountiful Nancy Marie F 115 May 960 48.33 3377 167
†Bountiful Susanna G 168 May 1029 55.08 5448 257
Jobetty's Marcella A 276 May 809 46.92 8046 438
†Marie's Pride Lassie F 253 May 851 42.31 6997 289
†Quincy Bright Aneta A 166 May 1736 91.71 8806 444
†Quincy Excelsior Tulip A 302 May 816 44.27 10899 527
Quincy Glorianna B 212 May 1010 63.05 7539 430
†Quincy Maxim Joan C 232 May 1069 64.78 8483 458
†Quincy Ultra Forsythia A 213 May 1128 52.91 8830 356
†Shady Lawn's Prucilla G 120 May 714 41.64 2882 147
†Shady Lawn's Stella C 174 May 1273 71.83 7280 373
†Shady Lawn's Wyona G 83 May 1019 51.27 2554 116

Roosevelt, Nicholas G., Gippy Plantation Dairy, Moncks Corner, S. C.
*Fox Dean's Gold Lilly A 33 June 1436 63.22 1555 68
S. Valor's Truce D. Foxdeans Gold Dust
Genial's Gippy Vermelie 4a 236 June 1433 68.38 12523 545
*Gippy Princess Alma A 172 June 1454 65.44 9823 425
Gippy Princess Carolina 4D 285 June 953 41.67 10118 449
Gippy Princess Charming F 365 June 522 25.74 12725 629
S. Gippy Maxim's Prince D. Count's Gippy Charity
*Gippy Princess Marjory A 78 June 1767 86.77 4463 241
S. Quail Roost Maxim's Prince D. May King's Gippy Moneymaker
Gippy Queen Lilly C 202 June 635 31.13 6811 312

St. Albans Farms, Incorporated, Saint Albans, Mo. ARHT
*Champion's Loretta 4A 179 May 1420 62.06 9337 375
Grandee's Lucky G 365 May 192 11.45 11360 545
S. McDonald Farms Grandee D. St. Albans Actor's Lucky
*St. Albans Actor's Angela 4E 258 May 883 60.70 8450 490
*St. Albans Actor's Bidola D 235 May 1049 56.13 9510 458
St. Albans Actor's Cherry 4G 115 May 957 45.10 4051 176
*†St. Albans Actor's Cup C 169 May 980 56.39 6651 344
†St. Albans Actor's Early Girl G 65 May 1016 46.26 2301 114

St. Albans Actor's Faith C. G 42 May 1128 53.03 1509 70
s. Wildwood Actor's August D. St. Albans Count's Faith A.
*St. Albans Actor's Gee 4E 149 May 1101 49.58 6379 301
†St. Albans Actor's Genial G 305 May 214 13.31 5592 311
s. Wildwood Actor's August D. Fritzlyn Genelier
St. Albans Actor's Hale Spot A. 4G 59 May 953 45.21 1836 88
St. Albans Actor's Honor G 310 May 966 52.17 11137 513
St. Albans Actor's Mirth 4G 231 May 586 36.62 6271 347
*St. Albans Actor's Muriel E 89 May 1188 56.68 3688 164
†St. Albans Actor's Rexetta G 296 May 609 35.04 6904 365
St. Albans Actor's Sequel Faith 4G 277 May 1071 50.06 10434 455
St. Albans Actor's V. Beauty G 217 May 818 43.87 6330 321
St. Albans Blend's Alta 4G 166 May 884 40.44 5199 226
¶St. Albans Blend's Butter Girl G 187 May 656 27.16 4677 199
St. Albans Blend's C. Lillian 4G 81 May 1146 48.94 2987 131
†St. Albans Blend's Marilyn G 48 May 780 29.66 1132 43
s. Valor's Royal Blend D. St. Albans Actor's Marilea
St. Albans Blends Rubena 4G 65 May 1167 57.79 2469 111
*St. Albans Count's Gazette A 115 May 1349 67.46 5385 254
St. Albans Glamour Gee G 171 May 850 42.60 5360 247
†St. Albans Glamour Gee Gee G 135 May 993 41.73 4559 185
St. Albans Grandee Bonnietta G 276 May 790 33.99 7755 314
†St. Albans Grandee Confidant G 81 May 794 40.12 210 93
St. Albans Grandee Jup Rose 4G 207 May 810 47.96 6397 355
†St. Albans Grandee Lettie G 120 May 777 36.75 3548 170
s. McDonald Farms Grandee D. Champion's Loretta
St. Albans Grandee Paint 4G 80 May 843 39.72 2379 103
St. Albans Grandee V. Hallie 4G 154 May 919 51.49 4975 249
St. Albans Grandee V. V. Faith 4G 57 May 1276 59.63 2201 99
*St. Albans Juror's Beauty E 96 May 1174 51.69 4360 180
St. Albans Valactor's Fleurine G 263 May 614 30.43 7051 312
†St. Albans Valactor's Gazo G 180 May 723 38.68 5037 240
*St. Albans Valbrook C. A. Beauty 4E 302 May 919 52.71 11241 587
*St. Albans Valiant Acta Beaut 4E 241 May 833 41.98 8063 375
*St. Albans Valiant A. Faith E 187 May 1350 65.88 9742 417
*St. Albans Valiant Beauty 4d 211 May 1269 58.90 9666 442
St. Albans Valiant Beauty S. G 281 May 779 39.07 8755 401
St. Albans Valiant Beauty Spot 4E 56 May 1360 65.28 2440 109
*St. Albans Valiant Francell B 114 May 1427 62.96 5908 263
†St. Albans Valiant Graceful G 300 May 391 16.14 7826 296
*St. Albans Valiant Heiress 4E 59 May 1263 55.08 2424 107
*St. Albans Valiant Jurose D 350 Apr 175 8.81 13465 648
s. Valleywood Valiant D. Fritzlyn Jupiter's Rose
*St. Albans Valiant Mazell C 56 May 1549 63.98 2764 117
*St. Albans Valiant Mirth 4D 305 May 590 32.79 10133 483
s. Valleywood Valiant D. Brookmead's Mirth 2d
*St. Albans Valiant Rex Baby D 365 May 364 23.16 11625 603
s. Valleywood Valiant D. Fawndaway's Rexetta
*†St. Albans Val Marquise A 192 May 1205 63.04 8150 395
*St. Albans Valor's Hallie A 365 May 707 37.01 16600 756
s. Valor's Gentleman D. Grand Mere Hale Spot

Salsbury, B. F., Willowmere Farms, Fairfax, Va.
Willowmere Griselda D 102 May 1281 55.74 4014 165
s. Willowmere Genius D. Willowmere Gracious
*Willowmere Pollyanna A 365 May 76 3.79 12688 613
s. Willowmere Genius D. Willowmere Patsy
*Willowmere Rio Rita A 126 May 1217 58.33 5584 257
Willowmere St. Geraldine D 167 May 1475 54.58 7850 299
Willowmere St. Regina D 365 May 345 16.30 12320 581
s. Willowmere Boniface D. Willowmere Roberta
*Willowmere Yvonne A 365 May 678 33.57 13105 657
s. Duke Noranda of Hill Girt D. Willowmere Vanity Fair

Sands, Daniel C., Benton Farms, Middleburg, Va.
Benton's Lucky Peggy G 301 May 863 48.68 8902 472

Sanford & Blackwelder, Twin Brook Farm, Mocksville, N. C. ARHT
Croasdaile's Actor's Fern G 77 Apr 892 39.07 2345 100
s. Croasdaile's Maxim's Actor D. Croasdaile's King C. Fannie
*Knight's Magnolia B 364 Apr 827 41.96 13487 754
*Maxim's Bonnie of Grassy Grove E 291 Apr 822 40.86 9031 435
*Milton Farms Kathie A 364 Apr 790 46.23 12775 638
*Royal Count's Daisey Belle E 195 Apr 1179 59.34 7871 380
*Royal Count's Pollyanna B 306 Apr 586 29.59 9695 471
Twin Brook Alice G 350 Apr 613 33.51 9409 484
Twin Brook Lady Peggy G 354 Apr 516 27.14 8660 434
*Twin Brook Little Jane D 298 Apr 918 45.64 10367 488

Savery, V. B., Savery Farm, Williamstown, Vt.
Savery's Countess 4A 148 May 1211 50.86 6578 275
Savery's Cynthie A 206 May 1145 52.02 8848 406
Savery's Evangeline 4F 203 May 758 36.25 5780 272
Savery's Fernette 4a 240 May 1001 45.39 8515 392
Savery's Hannah B 238 May 816 37.06 6938 298
Savery's Katherine 4F 219 May 701 32.67 6104 276
Savery's Patty 4C 156 May 1005 43.44 5334 233

Savery, Wendell H., Savery Farm, Williamstown, Vt.
Savery's Golden Mary 4A 192 May 883 45.52 6527 313
Savery's Golden Rod 4B 173 May 1268 56.45 8137 363

§Schaffer, Forest S., Clover Dale Stock Farms, Van Wert, Ohio. ARHT
†Clover Meades Ruby G 168 June 782 40.61 4910 242
†Clover Meades Ultra Dorothy G 190 June 709 37.09 4606 241
*†Ramie's Christmas Carol C 187 June 1114 53.06 7079 345
*†Ruby's Ultra Glee A 200 June 1107 58.82 7841 370

§Schaffer, Kenneth W., Clover Dale Stock Farms, Van Wert, Ohio. ARHT
*†C. M.'s Farm Bonny E 179 June 666 34.51 4529 226
*†Greenfield's K. Belle E 221 June 872 48.70 5888 304

§Schaffer, Milvada, Clover Dale Stock Farms, Van Wert, Ohio. ARHT
Greenfield K. Diamond G 216 June 839 40.29 5990 274

§Scheffer, T. R., Scheffield Farm, Dover, Ohio. ARHT
Dictator's Star of Fairview A 69 May 1361 67.80 2632 125
s. Spring Hill Dictator D. Knight's Ellen of Fairview
Scheffield's Bonnie Beauty A 43 May 1182 47.32 1600 67
Scheffield's Solace E 22 May 788 39.56
s. Simeon of Cappel Dale D. Willow Brook's Janet
Scheffield's Sonja E 22 May 742 35.32
s. Franchester Saint Emory D. Dana Jean of Cappel Dale
Scheffield's Sunny D 22 May 633 31.10
s. Simeon of Cappel Dale D. Dictator's Peggy May

§Schepflin, Paul E., Wilema Farms, Fremont, Ohio. ARHT
†Meadovue Dotty F 290 June 787 47.95 7296 391
*†Silver Forest Peggy Lou A 218 June 816 41.15 7774 348

§Schepflin, William F., Wilema Farms, Fremont, Ohio. ARHT
†Wilema's Rosemary C 178 June 698 36.30 4970 233

Schlegel, Edward D., Damian Farms, Conesus, N. Y.
Damian Augusta 4E 173 May 946 43.54 5555 250
Damian Carol Rose of Locusts 4F 186 May 800 37.05 4972 227
Damian Country Flower E 156 May 1033 48.25 5980 254
Damian Elvira 4G 71 May 1095 54.02 2363 116
s. Damian Victor of Ridgiydale D. Damian Royal Elinor
Damian Garnet G 253 May 894 43.30 7469 319
Damian Gracious 4F 78 May 921 42.37 2367 108
s. Patrician Playboy of The Glen D. Graceful of The Glen
Damian Hostess 4E 305 Apr 62 3.08 9610 440
s. Fulfillment's Centurion D. Damian Deignan Royal Hazel
Damian Isis G 211 May 962 54.74 6735 338
Damian Kay Rose of Locusts 4F 86 May 1098 51.86 2999 128
s. McDonald Farms Floyd D. Duchess Rose of Locusts
Damian Radiance 4C 196 May 595 29.99 5141 268
Damian Rulay 4F 88 May 923 50.71 2652 127
s. Patrician Playboy of The Glen D. Damian Royal Ruth
Fern-Wood Jewell 4A 242 May 1024 43.03 8163 352
*Graceful of The Glen A 287 May 1048 51.79 10853 527
Grey-Knoll Butterfat Caroline 4F 102 May 934 46.15 3056 151
s. Two Brooks Merlin D. Grey-Knoll Cobo's Connie

§Schneider Brothers, Maple Run Farm, Kenosha, Wis. ARHT
†Fay of Ferson's Creek A 109 May 1078 45.29 4251 169
†Gem of Ferson's Creek A 109 May 1004 37.65 4048 168
Georgette of Ferson's Creek A 24 May 568 28.38
s. Mill Road Tipster D. Fanny's Fawn Mona
†Gertrude of Ferson's Creek D 249 May 695 32.55 6804 337
Geto of Ferson's Creek B 76 May 1434 52.35 3335 132

§Schneider, F. W., Maple Run Farm, Kenosha, Wis. ARHT
†Nelly of Inland Farm F 189 May 688 31.34 4495 200

§Schoellerman, Franklin R., Valley Oaks Farm, Galt, Calif. ARHT
†Ambler's Nellie E 293 June 830 39.01 10168 441
†Bonnie Brea's Lorna Doone C 305 June 125 6.16 8657 455
s. Sheldon's Bonnie Brea D. Sanger's Beautiful Lady Lou
†Circle L. Flute's Miss G 130 June 804 42.65 3947 184
†Circle L. Philosopher's Susan F 192 June 953 42.61 6903 314
†Faretti's Farm Royal Ruby F 239 June 719 36.55 6595 311
†Ferdinand's Evelyn A 176 June 816 41.72 5293 289
†Happyholme Defender's Iola A 285 June 950 40.38 12078 567
†Happyholme D. R. Nelda A 110 June 1304 55.42 4867 208
†Happyholme Foremost's Nan A 188 June 876 35.51 5982 267
†Happyholme Sunny Velma A 290 June 1011 55.61 12078 612
†Holmwood's Foremost's Clarice A 302 June 758 39.97 12256 579
†Paraiso Almira E 119 June 913 52.71 4236 219
†Paraiso Nausicaa A 122 June 1160 47.10 5259 225
†Paraiso Talisman A 116 June 1206 56.09 5395 249
†Perfector's Mignonette G 150 June 665 33.60 3702 163
†Valley Oaks Bashful F 129 June 772 40.96 3427 170
¶Valley Oaks Laura G 237 June 587 30.70 5209 242
†Valley Oaks Rosalind F 180 June 823 36.23 4985 244

§Schroeder, Carl C., Avalawn Farm, Bow, Wash. ARHT
†Avalawn Beth G 243 May 889 38.68 7127 292
†Avalawn Clementine G 174 May 759 36.90 4137 188
s. Chicona Lucifer Y. D. Clara's Phyllis of Grangeville
Avalawn Martha G 51 Jan 826 39.17 1321 60
s. Chicona Lucifer Y. D. Fairy's Milly of Springside
Bonnebelle's Angeline A 343 May 354 21.42 10041 479
†Bonnebelle's Evelina A 81 May 1335 60.12 3718 178
s. Lyndell of Springside D. Nancy's Bonnebelle
Calypso of Chicona G 316 May 584 30.79 7162 347
*Charity of Avalawn B 30 Jan 1383 69.02
s. Wesclair Verner Fashion D. Avalawn Clara
Dona of Lotzgesell Homestead E 211 May 968 41.43 7218 338
†Kendall's Mayflower G 305 Oct 290 18.68 6515 368
s. Chicona Mariposa D. Kendall's Juanita
Niagara of Chicona G 234 May 784 33.32 6251 322

Schutt, Harold S., Spar Hill Farm, Chadds Ford, Pa. ARHT
*Gloria of White Plains C 44 June 1768 85.78 2556 127
*Goose Valley Hollyhock D 108 June 1288 69.60 4786 248
*Spar Hill Bluebell E 174 June 1293 56.52 7904 361
Spar Hill Buttercup G 363 June 829 42.23 10357 512
Spar Hill Lady Slipper F 272 June 1022 53.27 8719 456
Spar Hill Orchid 4th G 303 June 853 40.11 7777 360
Spar Hill Primrose 2d G 303 June 986 53.45 9188 490

§Scott, J. F., Bonneville Guernsey Farm, Yakima, Wash. ARHT
†Bonneville Betany G 60 June 995 38.33 1951 75
s. Bonneville Levitation D. Bonny Nora of Middle Fork
†Bonneville Bossy D 221 June 433 20.39 5891 261
†Bonneville Burmese G 61 May 958 42.65 1824 78
s. Bonneville Valiant D. Bonneville Burma
†Bonneville Cometer G 129 June 726 28.35 2879 118
s. Chicona Cady D. Bonneville Comet
†Bonneville Digit G 60 June 1056 41.74 1955 78
s. Chicona Cady D. Pearrygin Lake Daffodil
†Bonneville Dulcet G 258 May 520 24.91 5730 309
†Bonneville Fango G 181 June 640 29.46 4403 192
s. Chicona Cady D. Bonneville Fairy
¶Bonneville Honora F 218 June 855 38.52 6107 274
†Bonneville Pal G 230 June 780 38.65 6453 332
¶Bonneville Shuttle F 305 May 14 .90 5885 357
s. Chicona Cady D. Bonneville Stella
†Bonneville Stellar G 70 June 831 38.75 1977 91
s. Bonneville Levitation D. Bonneville Stella
Bonneville Vandero G 192 June 612 26.63 4755 197
*†Bonneville Venus E 238 June 966 48.80 8483 425
†Bonneville Zelora E 242 June 684 28.46 5825 279
†Bonneville Zimri F 299 June 282 14.25 4769 246

Scott, W. H. & Bridges, Gordon W., Hunterdale Farms, Franklin, Va. ARHT
*Afton's Golden Marie 4C 212 May 1062 58.31 7819 419

†Billy's Polly's Delight B 31 May 1048 50.83
S. Winner Lad's Billy D. Polly of Chieftain's Pride
Blair's Rest Maxim Edna F 212 May 908 50.84 6612 371
Crouch Noble Silver 4A 90 May 1578 69.47 4587 213
Hillside Valorous Laural 4G 305 Apr 415 20.76 6790 320
S. Quail Roost King Valorous D. Cummings' Queen of Guilford
Ira's Daisette 4G 90 May 1287 49.81 3732 145
Knightdale Ideal's Pauline 4D 305 Apr 135 7.56 6421 291
S. Foremost Maxim's Ideal D. Marcus' Pauline
†Liberty's Selma E 52 May 913 43.47 1563 71
Lucky Ace's Dairy Maid A 330 May 1074 63.74 11867 660
Meadow View Janette 4A 305 Apr 359 17.09 8327 364
S. Meadow View Prince Don D. Cavalier's Little Jane
Rich Hill Lassie 4E 305 May 449 26.95 8766 431
S. Klondike Keynoter D. Rich Hill Fay
Riegeldale Consummate's Fancy 4G 178 May 940 47.51 5736 283
Sik-Co Bonnie Lass 4G 305 May 603 34.02 7396 390
S. Clear Springs' Bonnie Prince D. Lucky Ace's Dairy Maid
*Sik-co King's Armistice 4A 305 Apr 259 14.87 7643 402
S. Riegeldale Judy's King D. Grapelawn Sequel's Dolly
Tiny of Burke's Tavern 4G 151 May 1095 50.16 5784 261
Vicor's Fascinator's Emma 4F 305 May 149 7.54 3820 399
S. McDonald Farms Fascinator D. Lucerne's Emma Lucy
Wakefield Majesty's Primrose F 306 May 658 35.31 7314 369
Willowood Maxim's Ollie 4F 305 Apr 314 19.00 5559 288
S. Primrose Master Maxim D. King's Olga of Willowood

§Seale, Lee, Mr. & Mrs., Lebanon, Ind. ARHT
†Star's Petunia F 167 June 961 50.48 5132 275

Seco Company, Incorporated, Seco Farms, Arcadia, Mo.
*Chic of Woodside A 91 June 1477 71.35 4669 220
†Gayhead's Her Replica E 164 June 898 52.40 5392 287
†Gayhead's Im-manent G 162 June 923 50.23 5220 276
Gayhead's In-fanta 4G 39 June 1392 75.17 1727 93
S. Gayhead's Imperial D. Carlinda's Phyllis
*Gayhead's In-repose B 135 June 1400 59.38 7356 310
Gayhead's In-roseate E 74 June 1399 71.79 3630 167
Kitchener Lady Rose 4A 42 June 1350 59.44 1820 80
S. Coronation Herald D. Gayhead's Lady Rose
Langmore Lady Excellent G 332 June 831 35.75 11756 469
Langmore Lady Rose G 283 June 895 49.61 9164 455
Meadow Lodge Queen R. Louise C 196 June 1061 45.23 7877 308
*Mystic of Woodside A 272 June 1120 53.80 11440 555
*St. Albans Actor's Gratis C 234 June 1071 54.88 10198 483
*St. Albans Steadfast Rosamond A 365 June 783 36.59 14202 655
S. St. Albans Ultra Steadfast D. St. Albans Actor's Rosiland
*St. Albans Valiant Pretty Spot C 253 June 1306 58.77 12512 545
*Sale's Girl of Woodside C 101 June 1342 55.86 4939 214

Self, James C., Selfdale Farms, Greenwood, S. C. ARHT
Bloom of Brinton Farm F 243 June 373 17.14 6130 302
Cavalier Foremost's Kim A 243 June 871 44.00 9421 424
Dukes Dale Defiance's Nettie G 150 June 1159 59.02 5750 266
Fairwold Eloise 4C 305 May 402 21.20 6336 334
S. Gippy Count's Daniel D. Horton's Masher's Eloise
Felder's Jane A 285 June 794 41.01 9369 474
Greenwood's Maxim Frances G 365 May 175 9.31 6899 397
S. Clear Springs' Hattie's Maxim D. Miller's Little Pauper Lax
Greenwood's Queen Carlotta G 283 June 469 26.09 5745 300
*Hinson Butterfat Polly A 202 May 828 41.93 6383 329
Joan's Joy C 243 June 797 42.51 7660 410
Magician's Oakhurst Bettie A 317 June 886 43.44 10945 527
Magician's Oakhurst Sue A 317 June 425 20.65 9207 448
Oakhurst Democrat's Julia A 272 May 279 13.68 7338 370
Oakhurst Harriet E 365 May 92 5.05 10408 517
S. Quail Roost Maxim's Magician D. Oakhurst Democrat's Julia
Oakhurst Summers A 212 June 916 37.86 8413 361
Rivelon Maxim Abbess F 197 June 945 46.22 6514 310
Rivelon Maxim Chandrow F 150 June 861 37.12 5811 258
Rivelon Royal Addie G 197 June 776 39.52 6039 294
Rivelon Royal Chelore B 197 June 880 39.99 6913 322
Rivelon Royal Mitty 2d F 76 June 1031 43.10 2524 95
S. Rivelon Royal Cyclop D. Rivelon Royal Mitty
Rivelon Royal Pearl 4A 46 June 826 39.09 1242 63
S Riveon Royal Cyclop D. Pearl of Prince George
Rivelon Royal Sapphir F 116 June 1224 55.94 4906 207
*Sawaga Golden Lady 4A 87 Apr 1506 61.62 4198 179
Springtime Maxim's Ruby 4D 150 June 529 26.65 3426 170
*Sunny Hill Assurance Scarlet A 365 May 45 2.65 7578 410
S. Quail Roost Valor's Assurance D. Sunny Hill Raider's Constance
*Sunny Hill Lucky Nola B 264 June 416 26.96 7603 419
*Sunny Hill's Gratitude A 225 June 1293 70.75 10526 571
Traxler's Ideal Glory G 297 Apr 649 34.42 6871 372

§Seymour Brothers, Grenfel Farm, West Allis, Wis. ARHT
*†Gloria of Davidson Farm A 136 June 1131 48.10 5436 215
*†Grenfel Butterfat Bridget C 72 June 1341 53.67 3114 127
S. Vallevue Butterfat Slogan D. Shoreland Evening Belle
¶Grenfel Cherub Lucinda G 168 June 580 30.18 3385 160
¶Grenfel Cherub Mary G 193 June 744 41.33 5322 262
*†Grenfel Clarion Glorious D 84 June 996 54.88 2911 141
S. Hilltop Butterfat Clarion D. Grenfel Butterfat Glow
*†Grenfel Moonshine A 153 June 1030 52.74 5901 270
*†Hilltop Butterfat Coral A 167 June 1093 49.97 6662 286

§Shafer, Martin, San Souci, Fowler, Calif. ARHT
†Fresno Chieftain's Maisie G 29 June 755 28.39
S. St. James Champion's Chieftain D. Fresno Miss Maisie
†Laguna Charmaine F 61 June 1048 40.91 2142 83
S. Troutmere Daisy's Dasher D. Webster's Chinquapin

Shepherd, W. Scott, Lumberton, N. C.
*Klondike Loramine B 91 June 1341 56.23 4144 167

Sheridan, Clarence E., "Luxerin," Fond du Lac, Wis.
Luxerin Maybelle F 359 Jan 458 27.22 9733 447
Luxerin Rora G 189 Mar 680 29.60 6020 237

§Shierling, P. O. & Sons, Shierwood, Winchester, Ind. ARHT
¶Shierwood Alice F 274 June 950 42.02 9199 421
†Shierwood Amaida G 58 June 1186 45.69 2283 89
¶Shierwood Anna G 280 June 812 36.30 7489 368
†Shierwood Award G 74 June 950 41.52 2534 107
*†Shierwood Radianna A 305 June 136 7.78 6722 318
S. Franchester Radium D. Shierwood Dimple
†Shierwood Rama G 276 June 779 37.95 7629 378
*†Shierwood Ramay E 260 June 616 26.49 6194 303
*†Shierwood Rimple D 79 June 1278 51.52 3434 156

Shoal Falls Farm, Incorporated, Hendersonville, N. C. ARHT
Clear Springs' Maxim Eunice 4A 77 May 1217 56.39 3372 158
S. Maxim's Master Fred D. Countess of Garden Creek
Clear Springs' Maxim F. Ruth B 82 May 1438 65.29 4045 173
*Cricket of Connemara Farms 4A 99 May 1781 64.66 5643 219
†Daisy of Crab Creek Farm C 61 Apr 709 36.48 1348 68
S. Quail Roost King Brilliant D. Daisy of Vagwenda
*Fairlawn Maxim's Fantasy C 229 May 965 57.47 7739 436
*Fairlawn Maxim's Galia E 160 May 1324 67.15 7559 358
Fairlawn Maxim's Garlan E 111 May 915 44.23 3622 184
Fairlawn Maxim's Gretchen D 71 May 1484 70.83 3456 171
S. Quail Roost Rose Maxim D. Glenburnie Vangeline 2d
Fairlawn Maxim's Helois F 151 May 1003 62.84 5217 310
*Fanning Fields' Hester A 51 May 1774 75.79 2873 122
S. Quail Roost Bonanza D. Fanning Fields' Dorothy
*Fanning Fields' Kamile E 145 May 1665 69.11 8775 401
*Fanning Fields' Kandia B 87 May 1890 57.48 5355 193
*Fanning Field's Kyola E 187 May 801 41.14 6512 318
Maxim's Medford's Katherine A 94 May 730 35.80 2748 128
S. Quail Roost Maxim's Medford D. Improver's Princess Daisy
Midview Majesty's Betty G 124 May 1044 59.93 4738 217
Mountain Meadow Iris F 90 May 1050 50.44 3261 151
Notla Reba E 182 May 801 48.64 5425 300
P. V. Sensation Redbird 4G 56 May 869 41.63 1497 71
S. Riegeldale Maxim Sensation D. Pearl's Redbird of Woodside
Riegeldale Ben's Gem G 107 May 778 37.37 2854 134
S. Riegeldale Illustrious Benjamin D. Riegeldale Illustrious Jewell
Riegeldale Conqueror Huntress G 160 May 734 43.62 4521 236
Rose of Shoal's Creek Farm F 90 May 1293 65.96 3669 193
Sarah of Connemara Farms A 274 May 1068 47.74 9649 448
Sky Brook Maxim Nancy G 134 May 802 37.13 4029 175
Vedas of Justus Farms E 280 May 709 39.71 6964 379

§Shoemake, W. A., Shoemake Guernsey Farms, Dayton, Ohio.
†Wilbur Donna Jean B 305 May 360 23.91 7663 400
S. Villa-Way Charter D. Jean Dare of Beaver Creek
†Wilburetta Martha C 265 May 610 38.99 6800 376

Shoemake, W. A. & A. R., Shoemake Guernsey Farms, Dayton, Ohio.
†Achievement's Lady A 167 May 1484 63.66 8103 355
†Betty Lou of Mount Cherry A 18 May 692 33.77
S. Vaillant's Sequel Laddie D. Betty Rose of Mount Cherry
†Chestnut Ridge Sally's Maud E 95 May 1181 61.57 3773 182
†Edinham's K. Stubby E 305 May 301 14.99 7028 349
S. Spar Hill Coronation King D. Edinham's Faith
Fancier's Hera of Belmont A 304 Apr 959 51.22 11332 515
†Jewel of Weneeda B 305 May 214 10.55 8049 347
S. Gayhead's Aviator D. Achievement's Lady
Kenfleur's Lustrous Rose C 227 May 1206 58.41 9898 480
Kenmar Hills Lady Reva G 151 May 938 43.45 4643 201
Lincoln Ridge Lida C 193 May 1038 49.83 7200 337
†Wilburetta Annette E 113 May 1104 55.02 4332 209
†Wilburetta Betty Rae D 178 May 959 53.23 5975 322
†Wilburetta Fashion E 95 May 1079 56.11 3178 159
†Wilburetta Glorious B 139 May 1016 46.78 5117 216
†Wilburetta Harriet C 300 May 728 41.15 8213 427
†Wilburetta Naomi E 74 May 1368 64.73 3249 152
¶Wilburetta Nola E 305 May 259 13.96 7019 364
S. Villa-Way Charter D. Elk-Kay Olna
†Wilburetta Sunny May F 55 May 1166 53.77 1988 96

Sidle, Raymond C., Evergreen Tree Farm, Wooster, Ohio.
*Aigler Farm Coquette B 242 Jan 1004 47.20 10065 437

§Siess, Fred & Artman, Alta, Big Springs Farm, Lebanon, Ind. ARHT
†Big Springs Crimson Rose F 126 May 758 39.92 3007 144
¶Big Springs Dimple Dot F 220 May 608 29.52 4792 232
¶Big Springs Golden Girl F 243 May 924 44.18 7057 347
†Big Springs Princess Mary E 209 May 854 37.52 6077 295
†Big Spings Royal Belle G 105 Apr 235 11.05 1304 67
S. Kenfleur's King George D. Big Springs Bella
†Big Springs Ruth G 109 May 802 39.34 2774 128

§Sisters of the Precious Blood, Kneipp Springs, Rome City, Ind. ARHT
*Alert's Pet of Silver Spring A 37 May 1537 59.66 1785 69
S. Pine Manor Alert D. Mable Coy of Silver Spring
*Caswell's Royal Winifred D 365 May 221 11.89 11223 513
S. Foremost Royal Client D. Caswell's Winifred
Caswell's Supreme Corinne G 75 May 784 38.81 1904 94
S. McDonald Farms Gordon D. Caswell's Corrinne
*†Emma of Cayuga Fruit Farm D 263 May 540 29.85 6471 329
Fairview's Ann's Bell F 229 May 670 38.87 4883 272
†Kneipp Spring Lady's Carrie G 132 May 1111 56.35 4632 225
†Kneipp Spring Peerless Glory G 305 May 260 14.34 7764 397
S. Pine Manor King's Peerless D. Alert's Glory of Silver Spring
Kneipp Spring Peerless Peggy G 331 May 501 30.98 6518 343
*Lulu of Silver Spring A 43 May 1578 74.83 2126 100
S. Gayoso Southern Conqueror D. Silver Spring Peach Blossom
†Lynworth Charlotte F 239 May 685 37.78 5719 306
†Lynworth Polly G 161 May 812 41.83 4717 221
*Silver Spring Supreme Princess C 59 May 1066 46.69 1999 87
S. Pine Manor Crown Supreme D. Invercroft Forester's Princess

§Smith, Harry M., Smith's Sandy Ridge Farm, Doylestown, Pa. ARHT
†Amie's Jingle of Abborell G 195 June 692 33.56 5608 252
Fair Field Ida R. B 350 June 320 15.34 7276 329
†Harriet's Jolly of Abborell G 224 June 616 28.12 5538 235
†Knight's Magnolia Blossom E 305 Jan 461 23.97 8800 394
S. Brandywine Manor Knight D. Magnate's Magnolia
White Oak Blossom of S. R. G 359 June 517 31.90 7888 384
†Worthland Wanda E 305 June 157 8.82 6642 352
S. Hill Girt Worthland D. Wanda of The Grace Farms

§Smith, I. P., Wildwood Run Farm, Maumee, Ohio. ARHT
*†Coronation Jeretta E 26 June 836 44.84
S. Fra-Mar Coronation Noble D. Courageous Judy of E. C.
†Goldenrod of Valdahon E 305 June 356 24.30 6775 398
S. Cornell Goldenrod Gentleman D. Susan of Valdahon
†Kiwanis Girl C 187 June 755 40.80 6246 322
†May Flower's Tiney C 301 June 185 9.54 5383 263

†Rockcreek Guernsey Farm Judy A 186 June 808 42.05 5912 281
*†Sunbeam's Sapphire C 41 June 1252 46.98 1701 63
s. Franchester Consultant D. Norma's Sunbeam
†Trader's Point d'Or Doll C 36 June 1309 67.56 1534 79
s. Kenfleur's Reflector d'Or D. Trader's Point Dolly

§Smith, Joseph W. & Todd, Virgil L., Libensam Farms, Ligonier, Ind. ARHT

Johnanna Gypsy Catherine G 77 May 977 43.11 2479 92
s. Pine Manor Columbus D. Rose's Gypsy Queen
Johnanna Gypsy Paula G 346 May 911 44.21 11050 473
Johnanna King's Peerless Ann F 105 May 962 50.06 3313 151
Libensam Coquette G 207 May 815 46.87 5768 302
*Libensam Pansy D 85 May 1397 58.71 3640 162
Libensam Patsy G 346 May 718 39.51 9895 462
Libensam Pollyanna G 335 May 625 33.23 8064 349

Smock, Kenneth, Ken Ver Farm, Noblesville, Ind.

Cherub's Ken Ver Dairymaid G 295 May 765 39.79 7825 404
Cherub's Ken Ver Marcella F 157 May 1003 50.18 5030 237
Helper's Ken Ver Princess E 177 May 1163 55.95 6540 292
*Orchard Lawn's Althea A 365 May 683 32.82 14873 706
s. Quail Roost Patrician D. Orchard Lawn's Adelia
*Warrior's Ken Ver Pride C 276 May 763 33.43 8953 379

Smock, Kenneth, Mr. & Mrs., KenVer Farm, Noblesville, Ind.

*Owen's Place Admiral's Goldie A 247 May 970 50.76 9079 439

§Snively, D. Raymond, Delamere Farm, Boonsboro, Md. ARHT

†Coolbranch Guardson Lady Star F 235 June 803 43.28 7425 373
¶Coolbranch Guardy's Kitty R. B 305 June 490 23.55 7979 369
s. Maple Lane Gardenia's Steadfast D. Coolbranch Ruler's Kitty
Coolbranch Ruler's Doris G 236 June 867 47.63 7224 368
*†Delamere Faith C 93 June 1372 53.52 4660 176
†Delamere Rachael B 127 June 1041 51.26 5223 244
†Favorite's Dolly D 223 June 1048 54.00 7852 405
†Highland Spring Bee C 37 June 1256 60.07 1552 74
s. Cherub King of Highland Spring D. Starlight's Jane
†Tulip of Mason Dixon Line A 93 June 880 46.95 2875 144
†Willowmere St. Monica F 281 June 93 5.71 4128 199
s. Willowmere Boniface D. Willowmere Minuetta

§Snively, D. Raymond & Valinda Mason, Delamere Farm, Boonsboro, Md. ARHT

†Fox-deceived Nancy Point A 305 June 156 8.40 5879 287
s. Fox-deceived Charter's Slogan D. King's Nancy Point 2d

§Sooy, Walter E., Hickory Shores Farm, Delton, Mich.

†Golden Grange Ida F 188 June 1038 48.20 6698 303
*Golden Grange Millie E 180 June 739 36.39 7115 339

§Sordoni, Andrew J., Sterling Farms, Alderson, Pa.

†Cloverland Golden Millie A 221 June 1158 51.19 9437 406
†Sterling Dew Drop E 90 June 1419 57.05 4337 179
†Sterling Julia F 185 June 1076 47.14 6766 302
†Sterling Mary E 61 June 1301 71.18 2659 132
s. Coldspring's Hardwick's Royal D. Cloverland Golden Millie
†Sterling Shirley G 146 June 1014 53.08 5067 239
†Sterling's Royal Dawn G 279 June 885 41.06 8232 388
†Sterling's Royal Gold G 272 June 789 41.78 7214 367

Spungin, Abraham, East Greenwich, R. I.

Greyholme Merry Helen C 53 Apr 1201 61.51 2085 106
s. Ultra Merrymaker D. Greyholme's Choice Martha

§Spurgeon, Fred, Aurora, Ill. ARHT

*†St. James Philosopher's Corinne A 49 May 864 30.76 1354 50

§Stafford, John E., Laurel Mills Farms, Laurel Springs, N. J. ARHT

** *Adonis' Ultra Inez D 356 June 728 41.31 10965 605
*Chester's Hopeful A 226 June 990 49.83 9290 428
*Chester's Queen Beauty A 220 June 1073 52.19 9199 455
†Flying Hill Svengali Esteem F 285 June 882 41.63 8313 368
*†Foxglove's Maryland D 286 June 632 33.75 7774 414
*Great Hopes Reminder E 84 June 1005 48.16 3026 143
*Hardwick's Master's Idea C 278 June 401 17.80 5822 264
†Hardwick's Master's Nancy G 47 June 820 38.82 1213 57
s. Janet's Hardwick's Master D. En-Dees Nancy
*Janet's Hardwick's Estafette A 149 June 1317 58.11 7646 363
*Janet's Hardwick's Faithful E 285 June 649 39.65 7504 431
*Janet's Hardwick's Foxglove E 88 June 908 51.07 3141 162
Janet's Hardwick's Hildean F 145 June 991 51.17 5036 249
*Janet's Hardwick's Sunshine A 88 June 1306 58.93 4202 187
s. Janet's Hardwick D. Sunny's Daisy
*Janet's Hardwick's Taylor Maid B 124 June 1136 56.37 5152 246
†Landhome Maxim's Liberty G 47 June 1138 46.78 1706 69
s. Fairlawn Bonnie Maxim D. Liberty of Oldacres
*Leeholme Bluebonnet A 331 June 448 27.29 9405 454
*Leeholme Foxglove A 362 June 484 26.23 11324 563
*Maywick's Jackaline A 222 June 939 42.64 8479 407
*Mill Creek's Marvine B 85 June 1032 42.73 3154 141
†Poniton Plain Jane G 47 June 902 45.47 1396 67
s. Poniton Prince D. Poniton Priscilla
*Sunny's Daisy A 68 June 1625 64.37 3753 158
**Milked 3X daily until Nov. 12

Stahl, Edward O., River Crest Farm, Rochester, N. H. ARHT

Septenpentarose G 280 June 856 41.62 5618 244
Septentunarose E 351 June 837 41.30 10838 468

§Steele, Harold A., Idagem Guernsey Farm, Gooding, Idaho. ARHT

†Idagem Benedict's Jonquil G 45 June 1161 52.25 1659 73
s. Chuckanut Benedict D. Idagem Rex's Jasmine
*†Idagem Prince's Pearl E 162 June 889 41.79 5448 243
*Idagem Rex's Marla A 286 June 749 36.42 9378 541
*†Idagem Truman's Eunice C 188 June 1186 43.30 8066 319
†Idagem Truman's Mermaid G 112 June 1146 48.15 4520 196
*†Idagem Truman's Penelope A 140 June 1217 57.94 7457 361
†Potlatch Doris G 126 June 997 45.01 4698 224

§Steele, James A., Idagem Guernsey Farm, Gooding, Idaho. ARHT

†Idagem Benedict's Camille G 249 June 793 39.70 6811 329

§Steele, Janice A., Idagem Guernsey Farm, Gooding, Idaho. ARHT

†Idagem Benedict's Parma G 238 June 755 35.11 6458 301

§Steele, Kenneth A., Idagem Guernsey Farm, Gooding, Idaho. ARHT

†Idagem Benedict's Jean G 208 June 855 43.18 6193 326
*†Idagem Truman's Joyce B 88 June 1370 67.83 4154 209

Steiner, Charles D., Rappahannock Farms, Bloomsburg, Pa.

Aula of Fairview D 80 June 1246 65.20 3621 179
*Buzzy's Royal Elnora A 188 June 1400 63.04 9796 430
Contender's Lucy Lucile G 46 June 1091 49.11 1635 73
s. Coldspring's Hardwick's Superb D. Contender's Dolly May
Langcroft's Renowned Floradora A 80 June 1585 73.71 4388 213
*Loyal's Mary Ann A 210 June 1481 67.54 11746 541
Maxim's Ankara C 255 June 986 47.23 9945 506
*River Edge Noranda's Princetta B 134 June 1559 62.86 7600 303
s. River Edge Noranda's Butterfat D. High Light Princess
*Royal's Lassie's Sister A 152 June 1425 59.30 8236 320
Ultra C.'s Aruba A 212 June 1148 56.97 9392 462
Yocliff Artist G 156 June 1103 57.58 9779 453

§Stevens, F. K., Mrs., Stonehouse Farm, Gladstone, N. J. ARHT

Stonehouse Folly A 353 June 427 20.60 7882 371
†Stonehouse Promise D 258 June 733 32.18 7154 312

Stevens, Mark W., Norman's Kill Farm, Glenmont, N. Y.

Anchor's Althea C 194 June 1186 55.39 8836 399
Brookland's Forester's Buttercup A 240 June 1089 58.38 11385 530
Saugerties Jaqueline B 228 June 1000 59.35 8564 481
Valor's Faith A 265 June 979 47.70 11979 547
Victor's Bellflower A 206 June 1161 67.72 9217 469
Victor's Hera A 159 June 1339 64.14 7242 315
Victor's Ultra Dawn A 153 June 1388 63.18 7698 317

Stevens, R. S., Aptakisic Farm, Prairie View, Ill.

*St. James Duke's Janice C 364 June 668 37.56 12941 597

§Stewart, E. A., Twin Lakes Farm, North Lawrence, Ohio. ARHT

*†Maradea Preeminent Queen A 134 May 1166 50.03 5528 233
*†Twin Lakes Adele A 171 May 1070 48.70 6378 284
*†Twin Lakes Agatha B 145 May 1202 57.35 6037 256
†Twin Lakes Beckie A 278 May 579 36.16 7381 356
*†Twin Lakes Bonnie Lass E 218 May 754 34.42 5558 245
*†Twin Lakes Dorcas E 208 May 865 41.64 6245 292
*Twin Lakes Golden Girl D 188 May 655 30.56 4968 230
†Twin Lakes Helena G 209 May 698 33.12 5242 219
*¶Twin Lakes Honeysuckle E 232 May 743 35.30 6167 278
*†Twin Lakes Hortense A 80 May 1052 48.18 2927 137
s. Chedco Holliston D. Twin Lakes Donna
†Twin Lakes Judy G 128 May 1042 40.02 4391 177
*Twin Lakes Louise A 155 May 1038 48.90 5814 240
Twin Lakes Marietta G 221 May 718 35.08 5514 266
†Twin Lakes Surprise G 61 May 895 29.10 1738 62
s. Chedco Anchor D. Twin Lakes Terresa

§Stewart, J. H., Badoja Farm, Dalton, Ohio. ARHT

*†Badoja Beatrice B 197 June 845 39.16 5961 267
*†Badoja Beauty B 101 June 913 43.75 3427 149
†Badoja Bernice G 148 June 843 36.17 4262 179
†Badoja Blanche G 76 June 932 35.70 2540 104
s. Langwater Brutus D. Badoja Holly
*†Badoja Celeste A 295 June 464 26.03 6315 303
†Badoja Elaine's Charlotte F 256 June 775 39.48 7688 360
*†Badoja Golden Rose C 199 June 727 35.50 5526 274
*†Bajoda Hannah C 146 June 1011 40.27 6159 261
*†Badoja Happy Girl B 86 June 1143 51.81 3425 169
s. Brownlea Horatius D. Badoja Inabelle
†Badoja Hecate G 115 May 651 32.90 2689 115
s. Brownlea Horatius D. Golden Arrow Polyantha Rose
*†Badoja Helpful C 305 May 56 2.91 8832 393
s. Brownlea Horatius D. Peonie of Lincoln View Farm
*†Badoja Holly B 225 June 806 40.40 6660 292
*Badoja Honoria A 161 June 958 48.41 6447 286
*†Badoja Hope A 240 June 456 25.40 5505 292
*†Badoja Inabelle A 301 June 706 35.12 9259 488
*†Badoja Iva A 305 June 560 31.04 7432 380
s. Pretor's Invader D. Juanita Fay
*†Comfort S. Thelma's Trudy E 211 June 616 26.95 5718 265
*†Fairview's Burma A 86 June 1201 49.73 3310 133
s. Fairview's Baldwin D. Fairview's Bonnet
¶Grace's Willow Brook Cheerful F 279 June 886 40.18 7645 338
*Green Pastures Fulfillment D 179 June 687 31.55 5266 234
*†Green Pastures Improved Peach A 305 June 135 8.16 8730 408
s. Raemelton Golden Improver D. Indian Peach of Summit Farm
*†Maradea Preeminent Princess E 139 June 1069 49.19 5360 231
*†Marilea Elaine A 146 June 1168 48.96 6465 262
*†Imp. Primrose IV. of Kingswood A 216 June 900 39.53 7434 324
*†Shamrock's Molly A 116 June 1159 54.62 4730 203
*†South Chapel Eleanor E 305 May 146 8.23 6578 321
s. Athenian's Broadcaster D. Holdridge Eleanor

§Stonorov, Oskar, Montcalm Farm, Phoenixville, Pa. ARHT

¶Broadwater Antonina G 305 June 446 22.88 6486 327
s. Tommy Tucker D. Broadwater Cleopatra
†Broadwater Moonbeam C 74 June 1160 42.81 3011 118
*†Merry Daisy of Greenbank A 88 June 1357 66.77 4331 199

§Stonorov, Oskar, Mr. & Mrs., Montcalm Farm, Phoenixville, Pa. ARHT

†Peerless Bonny Blossom E 159 June 942 40.25 5230 215

Stoudt, Margaret L., Mordele Farms, Riegelsville, Pa.

Mordele's Rilma Katharine 4G 235 June 888 49.12 8291 442

Stoudt, Morris E. & Emadele M., Mordele Farms, Riegelsville, Pa.

*Mordele Del Rio 4C 96 June 1449 76.39 4949 251
Robin Run Carlotta 4G 160 June 981 47.71 5414 236
Robin Run Clementine 4G 202 June 1026 52.98 7165 347
Robin Run Cora Lotta 4G 217 June 879 45.38 6636 337
Rose Maid's Cherry 4A 74 June 1539 61.60 3793 151
*Tranquility's Peggy A 185 June 1481 62.65 9547 378

Stoudt, Robert P., Mordele Farms, Riegelsville, Pa.

*Coldspring's Romulus' Sally 4A 99 June 1671 76.87 5530 258
*Polly of Bryncoed Farm 4A 78 June 2009 96.67 5417 236

Rose Maid's Madam Queen	D	298	June	1076	64.13	11546	617
Woodfield's Fanny Fatima	4F	153	June	900	51.51	5483	275

Stradley, Wilmer, Elk Manor Farm, North East, Md.

Elk Manor's Halene	G	161	May	1137	54.16	6143	278
Elk Manor's Lottie	F	315	May	857	38.32	10720	469
Elk Manor's Royaletta	F	204	May	1089	54.36	7301	345
Elk Manor's Valetta	E	293	May	830	38.77	9235	432

§Strayer, Deloris L., Rockbottom Farm, Bellevue, Ohio. ARHT

*Franchester Waltress	A	199	June	903	43.74	6767	297
†Rockbottom S. Linda	C	25	June	1052	49.93		
s. Aigler Farm Steadfast	D. Comfort S. Laura's Lotty						
*†Rockbottom-S-Linen	C	130	June	776	35.33	4063	181

§Strayer, Sonia Ann., Rockbottom Farm, Bellevue, Ohio. ARHT

*†Rockbottom Pet's Penelope	F	97	June	921	34.28	3385	129

Stringfellow, W. B., Hillbright Farm, Chester, S. C. ARHT

Bright King's Betsy	D	75	June	1796	63.23	4683	185
s. Quail Roost Bright King	D. Stringfellow Farms Gloria						
Bright King's Gloria	B	53	June	1714	79.74	2903	137
s. Quail Roost Bright King	D. Stringfellow Farms Gloria						
Bright King's May Rose	D	279	June	983	45.65	11409	533
Majesty Scarlett's Ellen	D	249	June	977	45.56	9900	470

Stringfellow, W. B., Jr., Hillbright Farm, Chester, S. C.

Hillbright Actress	D	168	June	1110	54.88	7336	346
Hillbright Christine	D	193	June	1108	53.34	8098	394

§Suber, O. P., Sonnylaine Farm, Whitmire, S. C.

Bethleen's Rosilind	A	248	June	850	39.53	8438	416
Sonnylaine Maxim Cassy	G	136	June	1132	49.26	5182	222
†Sonnylaine Maxim Joyce	F	303	June	564	34.05	7125	400

§Suber, O. P., Mrs., Sonnylaine Farm, Whitmire, S. C.

†Suber's Merger's Carrol	A	305	June	52	3.00	7649	388
s. Quail Roost Merger	D. Caroline of Crescent Ridge						

§Suber, Roy B., Sonnylaine Farm, Whitmire, S. C.

¶Merger's Princess	B	305	June	120	6.64	8894	460
s. Quail Roost Merger	D. Resolution's Cora						

§Swendson, E. A., Beulah Lane Farm, Lake Beulah, Wis. ARHT

Beulah Lane Maxim's Julie	F	180	June	764	33.56	5239	221
†Beulah Lane Maxim's Pride	F	199	June	792	34.62	5972	234
†Maxim's Rosanne of Beulah Lane	F	192	June	724	31.82	5212	238

§Syme, M. Herbert, Patcho'woods Farm, North Wales, Pa.

*Ida Whitie of Walnut Glen	A	317	June	921	49.14	12407	570
*Laurel Locks Delicious	B	82	June	1224	59.26	3590	174
†Patcho'woods Pride	G	30	June	1347	65.49		
s. Brian Boru King's Nobleman	D. Ida Whitie of Walnut Glen						
*†Witchwood Della	E	30	June	1290	71.35		
s. Foremost Royal Precision	D. Raemelton Royal Gemina						
*†Witchwood Majestic Agnes	A	181	June	671	37.36	6148	306

Tarbell, Gage E., Est., Tarbell Guernsey Farms, Smithville Flats, N. Y.

†Elmwood Farms Royal Floss	B	240	May	124	5.50	5696	226
s. Tarbell Farms Royal Maestro	D. Fairest Flo of Elmwood Farms						
Peckhurst Happy Girl	D	268	May	826	54.32	8887	479
†Savada Farms Nora	D	264	May	501	30.23	7748	365
†Tarbell Bright Claris	G	213	May	489	25.85	4943	216
¶Tarbell Bright Mary	G	277	May	954	53.52	9354	406
†Tarbell Bright Mitzi	G	133	May	1177	50.96	5732	188
†Tarbell Bright Susette	G	256	May	769	47.01	7117	337
†Tarbell Farms Peerless Bess	A	48	Apr	1408	67.60	2083	99
s. Foremost Peacemaker	D. Tarbell Farms Royal Betsy						
*Tarbell Farms Peerless Margold	B	161	May	1587	77.65	9371	437
*Tarbell Farms Radiant Mitzi	A	127	May	1846	86.99	7937	355
*†Tarbell Farms Royal Lilac	A	155	May	1180	64.45	9571	337
†Tarbell Loyal Harriet	F	305	May	608	31.93	10444	545
s. Tarbell Farms Royal Leon	D. Tarbell Farms Peerless Harriet						
†Tarbell Loyal Lois	D	184	May	720	41.94	6472	293
†Tarbell Loyal Rachael	F	126	May	939	47.53	4227	200
†Tarbell Peerless Aimee	F	67	May	1038	56.90	2355	118
s. Foremost Peacemaker	D. Tarbell Farms Royal Ann						
†Tarbell Peerless Aster	G	258	May	744	44.89	7191	362
†Tarbell Peerless Belinda	G	241	May	629	33.00	6926	299
¶Tarbell Peerless Dahlia	G	305	May	250	12.11	7747	363
s. Foremost Peacemaker	D. Tarbell Farms Royal Daphne						
Tarbell Peerless Emerald	F	176	May	777	48.46	5825	303
†Tarbell Peerless Eola	G	268	May	740	39.01	7715	342
Tarbell Peerless Eva	G	365	May	487	28.87	11345	571
s. Foremost Peacemaker	D. Tarbell Farms Royal Evangeline						
†Tarbell Peerless Heather	G	67	May	1007	49.48	2185	106
s. Foremost Peacemaker	D. Tarbell Farms Royal Hester						
Tarbell Peerless Larch	F	261	May	710	38.51	7806	396
†Tarbell Peerless Lenda	G	155	May	1093	57.85	5528	261
Tarbell Peerless Lona	G	133	May	857	45.69	4123	203
†Tarbell Peerless Lovely	G	127	May	1070	52.89	5056	232
†Tarbell Peerless Maureen	F	189	May	569	30.96	4906	224
†Tarbell Peerless Pandora	G	101	May	826	38.33	2963	123
†Tarbell Peerless Siren	F	305	May	26	1.45	8238	410
s. Foremost Peacemaker	D. Tarbell Farms Royal Sibyl						
†Tarbell Peerless Vinca	G	254	May	761	48.61	7850	386
†Tarbell Radiant Chloe	G	65	May	972	42.98	2214	90
s. Tarbell Farms Noble Leader	D. Tarbell Farms Peerless Claris						
†Tarbell Radiant Clarene	F	266	May	846	55.41	8662	443
Tarbell Radiant Hilda	G	250	May	638	40.17	6308	306
†Tarbell Radiant Lobelia	E	267	May	760	53.21	8327	461
†Tarbell Regal Mercedes	G	171	May	673	40.89	4684	223
†Tarbell Regal Mona	F	305	May	271	14.27	8707	403
s. Tarbell Farms Peerless Royal	D. Tarbell Farms Royal Mona						
†Tarbell Regal Regina	C	121	May	982	58.14	4763	239
Tarbell Regal Rena	G	272	May	600	38.17	6923	375

Taylor, William M., Glendale Guernsey Farm, Slingerlands, N. Y. ARHT

Belle Rilma of Glendale	4E	220	June	855	45.67	7312	408
*Bob's Vesta of Glendale	4a	223	June	884	47.49	7670	420
*Flash's Kate of Glendale	4A	59	May	1932	109.20	3507	173
*Freda Rilma of Glendale	4D	61	June	1714	85.57	3595	175
Romance Rilma of Glendale	4C	71	June	1547	71.19	3702	176
*Royal's Violet of Glendale	4A	108	June	1640	77.93	6071	302
Sybil Rilma of Glendale	4F	222	June	698	39.73	5857	326
*Velma of Glendale	4A	212	June	1138	53.96	8470	405

§Tenney, Daniel G., Greycourt Farm, Methuen, Mass.

*Rockingham Holliglenn	E	145	June	1173	52.79	5794	270
*†Rockingham Princess Starlike	B	305	May	555	33.20	10030	559
s. Rockingham Sailor Prince	D. Rockingham Star Flower						

Tenney, Daniel G., Rockingham Farm, Salem, N. H.

Rockingham Charming Blanche	4G	295	May	848	46.21	8657	442
*Rockingham Hollevity	D	61	Mar	1456	72.23	2860	142
*Rockingham Hollianna	A	113	May	777	38.58	5162	250
*Rockingham Hollistar Anne	E	134	June	1022	48.35	5155	242
Rockingham Hollistar Rose	4F	305	Mar	647	38.90	9333	496
s. Rockingham Prince Hollistar	D. Sherwood Forest Queen Rose						
Rockingham Peerbelle	G	146	June	703	34.70	3622	177
*Rockingham Peerlass	A	146	June	1439	63.91	7378	365
*Rockingham Rena	E	125	June	1255	58.77	5703	272
s. Rockingham Reliance	D. Rockingham Peerlass						
Rockingham Ultra Ruby	E	31	May	1720	73.13		
s. Rockingham Ultraist	D. Rockingham Holliru						

Thayer, A. D., Gwynllan Farm, Gwynedd Valley, Pa.

Gwynllan Ambler's Noble Vera	E	61	June	1173	56.34	2356	109
s. Gwynllan Ambler	D. Gwynllan Major's Noble Vera						
Gwynllan Ambler's Vangeline	C	85	June	961	43.83	2865	129
s. Gwynllan Ambler	D. Gwynllan Vangeline						
Gwynllan Jean	G	141	June	852	41.49	4581	228
Gwynllan Major's Glencoe	E	222	June	670	32.79	6001	283
Gwynllan Major's Gracette	F	315	June	894	47.33	12723	665
Gwynllan Peerless Fiancee	F	150	June	865	42.65	5172	259
Gwynllan Perfection's Halcy	G	327	June	649	32.75	8874	431
Gwynllan Perfection's Lulu	G	353	June	760	39.49	9917	499
Gwynllan Perfection's Milly	D	71	June	1185	56.54	2890	134
s. Gwynllan Perfection	D. Ambler's Milly of Gwynllan						
Gwynllan Perfection's Zonacon	G	315	June	787	39.93	8692	427
Pan's Fernette of Gwynllan	D	212	June	843	40.57	7688	388
*Pharoah's Gwyn of Gwynllan	A	71	June	1459	59.55	3698	146
s. Gwynllan Farm Pharoah	D. Pan's Gwyn of Gwynllan						
*Riveredge Premier's Paula	D	365	May	123	7.17	8388	419
s. Riveredge Star-King's Premier	D. Riveredge Levity Phyllis						
Witchwood Charm	D	144	June	908	43.44	4628	218

§Thomas, C. C. C., Rich Acres Farm, Adamstown, Md.

†Brave's Beauty of Viewsite F.	A	61	May	1707	96.11	3171	164
s. Beechwood Brave	D. Viewsite's Adaline Beauty						
*†Fox-deceived Conclave's Viola	A	83	May	1155	69.21	3045	160
†Newcoleita May Belle	A	116	May	908	37.14	4035	160
Rich Acres Violet	F	133	May	1021	51.46	4774	228
†Viewsite Eudeyne Dolly	A	122	May	1334	70.58	5331	237
*†Willora Supreme's Rose	D	74	May	1416	63.04	3446	157

Thompson, Gough W., Roslyn Farm, Pikesville, Md. ARHT

*Blakeford Gracious	A	338	Apr	438	21.47	9852	440

§Thompson, Graydon L., Oxford, Pa. ARHT

†Hollystar's Lilla Rookh	A	152	June	980	36.97	6280	243
†Walnut Grove King's Miranda	A	243	June	871	44.43	8145	382
†Windale Baron's Phyllis	F	211	June	803	31.34	6763	271

Thomson, Graham C., Mr. & Mrs., Hamlet Hill Farm, Salisbury, Conn.

*¶Chilmark Babette	A	229	June	961	44.52	8481	359
†Chilmark Lydia	A	181	June	900	47.08	6185	282
Indian Rex's C-ab Arbutus	F	365	June	115	8.18	8279	433
s. Rex's Raider of White Farms	D. Indian Commoner's K-a Arbutus						

§Thomson, Milton, Windfall Farm, Walton, N. Y. ARHT

¶Lena Arbutus of Meadow Springs	A	305	June	551	25.85	8768	369
s. Highland Magellan	D. Meaker Farms' Arbutus						
*†Millbrook's Mary Turner	F	139	June	1076	44.26	5681	230
†Millbrook's Queen	G	234	June	750	34.90	6585	298
*†Wyndemoor's Golden Fairy	A	251	June	735	36.65	6892	380

§Thomson, Milton, Mr. & Mrs., Windfall Farm, Walton, N. Y. ARHT

†Charming of White Hall	D	200	June	793	40.37	7578	362
*¶Coxsackie Farms Linette	B	243	June	974	44.71	8632	376
¶Demon's Ida of Pine Grove	F	208	June	791	41.55	6178	282
*†McDonald Farms Hebe	E	84	June	1029	38.60	3061	118
*†Medal of Woodside	C	86	June	1236	66.14	3832	197
*¶Silver Barn Lady	A	178	June	745	34.16	5157	218
*†Silver Barn Ruth	D	220	June	1044	54.31	8232	380
¶Sunelawn Royal Miriam	A	305	Apr	430	18.58	8590	391
s. Sunelawn Royal Headliner	D. Tarbell Farms Brilliant Miriam						
Windfall Foremost Ester	G	151	June	794	33.44	4434	191
*†Windfall Kathryn	A	180	June	1211	56.34	8356	383

Thurston, Herbert F., Thurston's Farms, Summitville, Ind.

†Valor's Audrey	B	305	May	151	7.86	7495	361
s. May's Valor	D. Audrey of Weasel Creek						
Willow Brook's Ethel 2d	A	365	May	149	7.27	12155	560
s. Langwater Triumph	D. Willow Brook's Ethel						

§Thurston, Mary, Thurston's Farms, Summitville, Ind.

†Primrose of Weasel Creek	F	40	May	1072	43.96	1375	56
s. Tarbell Farms Royal Mayor	D. Phyllis of Weasel Creek						

§Thurston, Paul C., Thurstonia Farm, Bethel, Maine.

Golden Sunset's Daffodil	F	167	June	724	31.09	4067	168

§Thurston, Ralph & Mary, Thurston's Farms, Summitville, Ind.

†Valor's Rebel	C	290	Apr	179	8.38	5785	259
†Valor's Renown of Lilly Creek	D	60	May	1181	55.63	2374	111
s. May's Valor	D. Rebecca of Weasel Creek						
†Veronica of Lilly Creek	E	43	May	1182	42.55	1657	59
s. Lockshore Harmony	D. Audrey of Weasel Creek						

Timmins, George H., Greenway Farm, Ware, Mass. ARHT

*County Music of Ware	B	135	June	1410	62.33	6691	323
County Starwort of Ware	A	177	June	1070	56.93	6919	373
Greenway County Katherine	F	251	June	757	42.63	7390	391
Greenway County Rhonda	G	338	June	706	44.09	10081	523
Greenway Queen Mary	G	253	June	815	41.10	7251	348
Greenway Rowena	G	91	June	1124	53.42	3675	165
s. Groton House Caesar's Polinius	D. Great Elm Rosina						

Greenway Sundew	F	82	June	1020	39.29	2828	104
s. Green Meads Triumph	D. Bloom of Ware						
Greenway Sundrop	E	166	June	943	47.19	5587	258
Greenway Sunrise	E	188	June	917	53.88	6400	315
Greenway Sunspot	F	365	June	198	11.34	10195	502
s. Green Meads Triumph	D. Rex's Desire of Ware						

§Todd, Burton H., Mr. & Mrs., Elm Lane Farm, Fresno, Calif. ARHT

*†Cameo Symphony	C	105	June	867	39.02	3108	127
*†Elm Lane Aster	C	162	June	859	40.81	5798	258
*†Elm Lane Azalea	C	177	June	703	30.12	5106	217
*¶Elm Lane Begonia	C	165	June	780	35.73	5321	254
*†Elm Lane Bernadine	A	183	June	475	22.29	5001	247
*†Elm Lane Buttercup	D	302	June	620	35.38	9386	479
†Elm Lane Camellia	G	66	June	810	25.12	1855	72
†Elm Lane Coral Bell	G	13	May	300	11.61		
		43	June	769	29.71	1070	41
s. Elm Lane Thelma's Enterprise	D. Elm Lane Bernadine						
†Elm Lane Felce	G	264	June	671	34.44	7254	327
†Elm Lane Heather	F	231	June	1055	45.90	9546	430
†Elm Lane Lotus	G	241	June	775	37.32	7797	374
*†Elm Lane Morning Glory	E	190	June	915	40.20	7143	302
†Elm Lane Pansy	G	176	June	681	28.95	4608	190
*†Elm Lane Petunia	E	210	June	847	36.54	6827	288
†Elm Lane Phlox	G	108	June	576	21.91	2627	102
†Elm Lane Rosebloom	G	98	June	905	39.47	3028	125
*†Elm Lane Rose Petal	E	152	June	1131	49.11	6671	266
*†Elm Lane Ultra Lily	E	153	June	652	35.12	3993	203
*†King's Thelma Rose	A	233	June	628	31.68	7748	391
*†Western Glow Favorite	A	157	June	622	26.94	4715	236

§Tucker, Earl V., Hood View Guernsey Farms, Cherryville, Oregon. ARHT

†Cascade Alpha	G	72	May	801	35.36	1842	81
s. Western Glow Fearless	D. Cascade Amber						
†Cascade Anise	G	53	May	845	38.56	1370	62
s. Western Glow Fearless	D. Cascade Azure						
†Cascade Rosalee	G	40	May	958	38.80	1193	48
s. Western Glow Fearless	D. Cascade Rainbow						
†Cascade Sharon	G	80	May	882	40.52	2299	105
s. Western Glow Fearless	D. Rose Dell's Sharon						
†Cascade Velour	G	35	May	1108	46.13	1216	50
s. Western Glow Fearless	D. Cascade Veda						
†Fir Knolls Teressa	G	41	May	851	38.25	1065	47
s. Forest Home's Diplomat Duke	D. Fir Knoll's Paula						
†Fir Knolls Winifred	G	56	May	864	35.89	1439	59
s. Forest Home's Diplomat Duke	D. Fir Knoll's Brownie						

§Tucker, Gertrude L. C., Elgercon Farm, Willoughby, Ohio. ARHT

Gay Jessica of Elgercon	C	42	June	1195	52.24	1673	73
s. Gayhead's His Godson	D. Marcia of Elgercon						
Gay Louise of Elgercon	F	198	June	763	41.86	5075	258
Mona Sue of Elgercon	A	99	June	1311	57.19	4530	191
*Snow Ball of Elgercon	A	30	June	1523	66.72		
s. Independence Lad of Elgercon	D. Georgette of Elgercon						
Vaillant's Geriee of Elgercon	B	90	June	952	45.51	3166	146

Tussing, L. Benton, Marben Ford Farm, Reynoldsburg, Ohio. ARHT

Marben Ford Careful	E	346	May	779	43.03	10477	562
†Marben Ford Cautious	E	305	May	598	35.10	7881	422
s. Langwater Dorian	D. Royal Andy's Kay of Braeside						
Marben Ford Sheen	E	365	May	390	18.88	11996	548
s. Langwater Dorian	D. Marben Ford K. Luster						
*Willowmere Glorianna	A	236	May	967	51.48	8205	445

§Tuttle, H. B., Est., Biscoe Farm, Middlebury, Conn. ARHT

†Biscoe Alveda	C	305	May	16	.77	10618	482
s. Grassland Valentine Troubadour	D. Biscoe Eleda						
¶Biscoe Anita	C	181	June	1082	45.37	7550	362
†Biscoe Leona Lenfestey	G	305	June	147	9.51	4174	249
s. Maple Lane Gift's Steadfast	D. Biscoe Heartsease Lena						
¶Biscoe Lilian	A	305	June	119	6.13	7132	359
s. Hector of Greenway	D. Lavita Lenfestey						
¶C. Dorelia Lenfestey	G	305	June	30	1.36	9489	430
s. Biscoe Ethan Clarence	D. Biscoe Heartsease's Clare						
†Master's Elta Lenfestey	G	178	June	1118	55.82	6556	323
†Steadfast's Eilena Lenfestey	G	181	June	651	40.05	4401	246
†Steadfast's Liza Lenfestey	G	181	June	787	54.10	5596	324
†Steadfast's Lucia Lenfestey	G	305	June	20	1.26	6856	387
s. Maple Lane Gift's Steadfast	D. Biscoe May						
*†Steadfast's Minnie Lenfestey	E	181	June	1006	53.67	7115	391
†Steadfast's Pearl Lenfestey	G	305	June	9	.56	5343	286
s. Maple Lane Gift's Steadfast	D. Biscoe Annabelle						

§van Beuren, M. M., Sunnyfields Farm, Newport, R. I. ARHT

Sunnyfields Bright Lady	F	248	June	660	30.20	5635	260
†Sunnyfields Cinder	G	208	June	736	32.40	5622	239
†Sunnyfields Disaster	G	257	June	686	29.47	6324	263
†Sunnyfields Sonambula	G	223	June	572	29.37	4471	206
¶Sunnyfields Tonella	G	305	June	371	14.29	7629	301
s. Farmlands Sunnyfield	D. Sunnyfields Tonia						
†Sunnyfields Wideawake	G	248	June	617	29.01	5673	252

Virginia Conference Orphanage of the Methodist Church, Vicor Farm, Richmond, Va.

Marquis' Janet	B	147	May	1254	62.09	6537	284
Primrose of Pioneer Point	4A	243	May	675	30.20	6390	267
Vicor's Bess	C	118	May	1447	67.44	5849	262
Vicor's Violet	F	228	May	736	39.75	5732	293
Vicor's Vivian	G	161	May	896	40.71	5289	249

§Vogt, H. F., Sunny Dale Farm, Waukesha, Wis.

Koehn's Farm Sal	A	99	June	897	40.83	3590	156
†Laddie's May Day Star	A	262	June	800	40.69	8170	368
Rosewood's Lucille	B	335	June	508	26.60	9056	432
¶Schwartz's Bell	A	305	June	54	2.92	6800	342
s. Philip King of Lone Chestnut	D. Bell of Pine Crest Dairy Farm						
†Sunny Dale Annette	A	109	June	1259	57.31	5176	233
*Sunny Dale Farm Amy	B	180	June	1012	45.98	7157	315
Sunny Dale Farm June	G	228	June	757	40.13	6239	321
Sunny Dale Farm Romona	G	313	June	743	36.04	8110	398
*Sunny Dale Farm Spot	D	199	June	975	47.12	7363	318
*Sunny Dale Fawn	B	123	June	1189	56.62	5476	249
Sunny Dale Irene	A	233	June	994	44.77	8146	352
Sunny Dale Joan	A	68	June	1388	66.50	3227	158
*Sunny Dale Nettie	A	237	June	945	54.73	9299	507
*Zany of Mi Wauki	D	207	June	790	50.58	6579	330

§Voigt, Elmer T., Future Hope Dairy Farm, Reedsville, Wis. ARHT

¶Agnes' Arlene of Future Hope	G	208	May	609	35.45	4790	247
*†Agnes's Aggie of Future Hope	D	205	May	862	44.41	6605	310
*†Bonita Babette of Future Hope	D	136	May	792	40.82	4117	183
*†Bonita's Boots of Future Hope	A	61	May	1475	64.91	2785	134
s. Wey Acres Donamona	D. Bunny's Bonita of Future Hope						
†Boots' Bee of Future Hope	F	254	May	445	25.82	4295	237
*†Bo-Peep Beth of Future Hope	D	142	May	813	36.68	4478	170
†King's Babs of Future Hope	D	136	May	587	36.43	3378	179
*†Mabel's Molly of Future Hope	B	143	May	818	43.80	4450	203
Margie's Maggie of Future Hope	G	365	May	25	1.56	5063	268
s. Sedgley Albert's Ultimas	D. Melba's Margie of Future Hope						

§Walker, J. F., Pine Grove Dairy Farms, Portsmouth, Va.

Pine Grove K. Beauty's Lassie	D	61	May	1225	59.08	2560	123
s. Green Meads Pearl King	D. Fairy's Beauty of Pine Grove						

Walker, J. H., & Day, G. W., Bluebonnet Guernsey Farm, Burleson, Texas. ARHT

Jo-Mar Reveler's Letha	A	63	June	571	24.97	2493	108
s. Meadow Lodge Rex's Reveler	D. Hickman Louise						
*Kirklawn Babe	A	139	June	1109	41.27	5513	231

§Walker, James R., Destiny Hill, Nashua, N. H.

†Massapoag Daphne	A	242	May	651	35.11	7740	376

§Walsh, R. J., Mr. & Mrs., Green Hills Farm, Perkasie, Pa. ARHT

*†Delhaven Fanny 3d	A	76	June	1042	40.64	2685	109
s. Pan's Royal Leader	D. Delhaven Fanny						
*†Flying Hill Admirable Linnet	B	178	June	609	28.65	4366	201
*†Galia of Far-View	A	104	June	942	41.47	3614	155
*†Langstoon Brooklawn's Girl	B	200	June	887	41.88	6920	331
*¶Langstoon Garland	D	250	June	621	31.11	6840	329
*†Leader's Catherine Girl	B	209	June	866	44.61	6802	355
*†Leader's Marietta	C	227	June	834	44.98	7432	402
*†Royalist's Woodbine	A	227	June	522	25.61	5041	238
†Santa Catherine's Leader Girl	A	305	Apr	230	12.88	9585	510
s. Louise's Leader	D. Milly's Auburn Girl						
*†Thistlewood's June	A	107	June	895	42.52	3678	183
*†Uppermost's P. V. Bonita	A	257	May	124	7.78	5701	263
s. Evergreen's Hopeful Uppermost	D. Ultra Bonnie of Bolton						

§Walter, Richard W., Valdeicia, Kennett Square, Pa. ARHT

†Golden Merchant's Aggie	G	114	June	635	32.05	2395	120

§Walter, T. Barnard, Ivanard Farm, Oxford, Pa. ARHT

†Ivanard's Queen Ann	A	59	June	1348	67.03	2679	132

§Walter, Townsend, Jr., Valdeicia, Kennett Square, Pa. ARHT

†Lady Marianne	A	91	June	994	48.13	3036	146

§Wanvig, C. O., Norscot Farm, Milwaukee, Wis. ARHT

*†Beauty's Maid of Seymour	A	102	June	671	32.96	2497	127
†Emily of Rosewood	A	200	June	949	40.83	7107	346
*†Fantina Folly of Lookout Farm	D	153	June	862	48.05	4976	256
*¶Foxglove of Lookout Farm	E	213	June	762	31.74	5909	308
†Gusanna's Splendor's Caryl	D	184	June	905	41.63	6465	297
†Gusanna's Splendor's Lady	D	305	May	664	32.47	10794	410
s. Wey Acres Grandee's Splendor	D. Gusanna's Fay Ladysmith						
*†Little Orchard Gardenia	E	305	June	114	6.90	5585	281
s. Little Orchard Moonguard	D. Little Orchard Clover						
*†Little Orchard Garland	C	195	June	997	45.30	7239	328
†Lucretia of Lookout Farm	G	255	June	742	36.52	6548	294
*†Luxerin Vision	A	96	June	791	38.37	2876	146
†Marceline of Lookout Farm	E	233	June	736	32.02	6280	266
†Norscot Beauty Belle	G	281	June	735	32.57	8256	346
†Norscot Dimple	G	277	June	624	29.31	6556	281
†Norscot Meridian	G	84	June	733	35.33	2191	99
*†Norscot Mermaid	E	131	June	757	32.20	4162	174
*†Norscot Merryment	E	52	June	1203	43.92	2019	78
s. Charlescote Mercury	D. Little Orchard Clover						
†Norscot Merry Pat	G	178	June	683	30.19	4639	213

§Ware Woolen Company, Five Star Ranch, Ware, Mass.

†Bachelor's Sweet Beauty	E	120	June	1241	58.58	5156	246
†Eolia's Valiant Nanette	E	180	June	788	37.90	5742	277
†Five Star Missy	G	139	June	793	43.94	3839	218
†Linwood Dowry	B	54	June	1259	65.09	2233	115
s. Linwood Oaks Commoner	D. Linwood Doe						
†Mountain Brook Elena Rae	A	48	June	1264	59.31	1913	89
s. Green Meads Royal Chief	D. Mountain Brook Eleanor						

§Weaver, Oscar R., Yellow Creek Meadow Farm, Goshen, Ind. ARHT

Charlotto of Green Meadows 2d	F	304	June	749	37.09	8137	369
†Ver-Lo-Lew Bonnie	E	304	June	176	9.26	8284	370
s. King's Model of Joliet	D. Fairholme Laura B.						
Yellow Creek Alert's Star	G	196	June	799	37.58	5003	228
s. Yellow Creek Meadow Alert	D. Golden Grange Satina						
†Yellow Creek King's Gem	B	300	June	374	18.54	6802	300
Yellow Creek King's Pansy	D	165	June	1112	46.74	6586	271
Yellow Creek King's Ruth	G	181	June	909	43.40	6084	265
†Yellow Creek Supreme's Flax	G	181	June	884	38.03	5781	248

Weaver, Virgil C., Villa Crest Farm, Goshen, Ind. ARHT

Villa Crest Lilac	G	18	Apr	517	17.85		
s. Pine Manor King's Image	D. Villa Crest Lily						
Villa Crest Lilybloom	G	34	Apr	935	35.55	1041	39
s. Pine Manor King's Image	D. Clarion Pharaoh's Lily						

§Weber, Margaret Ann Foust, Mayflower Farm, Cable, Ohio. ARHT

*†Mayflower's Playmate	B	150	June	1026	51.82	5476	276

§Weil, Sylvan E., Hickory Hill Farm, Katonah, N. Y. ARHT

†Farvue's Thunderbolt's Clover	E	181	June	1104	48.28	7200	314
†Farvue's Thunderbolt's Kay	E	155	June	1132	58.30	6498	325
¶Farvue Thunderbolt's Mary	D	192	June	903	50.87	6954	355
*†Hickrill Bluebell	E	29	June	1558	66.38		
s. Homeland Bell-Ringer	D. Iona of Oakbrooke						
*†Iona of Oakbrooke	A	109	June	1418	70.21	5490	283
†Pine Hill Agnes	F	235	June	883	40.19	7548	315
†Pine Hill C. A. Agnes	D	178	June	763	35.50	5993	273

†Pine Hill C. A. Princess	F	276	June	675	29.72	7410	350
†Pine Hill Donna Betty	E	177	June	1096	54.81	7378	360

§Western Glow Farms, Incorporated, Bow, Wash. ARHT

King's Carmel Ilene	F	243	May	980	49.02	7579	356
*†Marryat of Chicona	A	182	May	1252	60.73	7404	378
*†Valor's Blossom of Oak Park	A	305	Mar	337	15.75	11751	480
s. Val Dasher's Royal	D. Hilda of Oak Park						
*†Western Glow Butterfat Miss	A	169	May	1707	79.21	9691	459
*†Western Glow Coronet	A	300	Mar	646	36.20	10041	495
Western Glow Marion	F	217	May	1168	51.99	8340	371
†Western Glow Masher Maiden	E	224	May	992	55.08	7504	404
*†Western Glow Mistress	D	159	May	1358	64.51	7492	365

§Weyrauch, Hugo M., Weyrauch Farm, Sterling, Ill. ARHT

†Curtiss Candy Mayflower	G	211	June	621	31.70	5492	270
*†Hill View Beulah	D	192	June	776	34.57	5491	260
*†Hill View Quadrine	E	251	June	687	34.49	6960	358
†Marlene of Wyanet	A	44	June	1287	52.26	1871	76
s. Chesterbrook's Noble of Wyanet	D. Marguerite of Wyanet						
†Weyrauch Farm Pharaoh's Queen	G	69	June	868	36.05	2077	101
Weyrauch Farm's Hetty	G	224	June	569	28.78	5083	250

§Whitcomb, H. H., Whitcomb Farms, Littleton, Mass. ARHT

†Nashoba Mary Janice	G	81	May	812	36.16	2249	97
s. Logan of Green Lodge	D. Mary Janice of Green Lodge 2d						
†Nashoba Phadreads Beauty Rose	G	296	May	420	22.35	5024	238
†Nashoba Phadreads Flora	G	191	May	559	26.28	4104	179
*†Nashoba Pharose Primrose	A	173	May	812	37.78	5762	253
†Roughwood Elsie	B	59	Mar	806	37.81	1601	77
s. Langwater Advance	D. Roughwood Ellen						
†Roughwood Sandra	A	120	May	863	35.93	3549	145
s. Florham Sensation	D. Roughwood Sylph						

§White, W. T., Halfred Farms, Chagrin Falls, Ohio. ARHT

*Indian's Phoebe Ann	A	286	June	222	12.94	6345	292
*Maradea Nancy Jane	A	39	June	1346	55.88	1685	69
s. Spring Hill Corporal	D. Maradea Pet						
Marshfield's Glory	A	101	June	806	40.95	3043	141
Molly's Golden Maid	F	91	June	812	45.10	2591	129
*Norman Farm's Pet	A	83	June	1170	54.79	3401	169
Romola of Halfred Farms	G	181	June	681	34.40	4880	233
Spencer Farm Little Sister	F	294	June	617	32.81	6587	348
*Spencer Farm R. D. Romola	A	157	June	971	47.72	5187	253
*Spencer Farm Royal Beautiful	C	259	June	623	33.00	6497	339

§Whitlow, Merton Otis, Tecumseh, Kans. ARHT

†Lochinvar's Royal Midget	C	22	June	813	32.13
s. Ransom Leader's Lochinvar	D. Viking's Gypsy				

Whitney, C. L. A., Est., Wyebrook Farm, Loudonville, N. Y.

¶Wyebrook Reliant Maid	E	204	June	1235	51.89	8716	359

Wilkins, Charles A., Mound City Farm, Platteville, Wis.

Mound City Lulu	D	242	June	844	40.77	7402	362
Mound City Martilla	D	237	June	999	41.38	9198	379
*Mound City Silky Ann	A	230	June	821	40.26	7467	362

§Williams, F. A., Spring Brook Farm, Troy, Ohio. ARHT

†Fancy Fairy of Spring Brook	F	47	June	822	34.95	1308	55
s. Kenfleur's Pilgrim Ramie	D. Fancy Frona						
†Fancy Frona	A	172	June	1052	47.87	6532	286
†Fanny Flora of Spring Brook	E	189	June	916	39.88	6670	283
†Fanny's Faith of Spring Brook	G	242	June	703	33.07	5757	265
†Gay Grace of Spring Brook	F	46	June	1155	46.33	1773	71
s. Kenfleur's Pilgrim Ramie	D. Gay Gilda of Spring Brook						
*†Miss Miriam of Spring Brook	E	19	June	814	39.16		
s. Kenfleur's Pilgrim Ramie	D. Miss Minna of Spring Brook						
*†Neat Nanette of Spring Brook	E	83	June	1182	48.93	3713	172

Williams, F. L., Est., Law-Will Farm, Hope, R. I.

Law-Will Gay Camellia	E	326	May	941	47.80	10598	514
†Law-Will Peerless Beauty	G	98	May	1266	56.22	4001	157

§Willin, Randall C., Longacre Farms, Seaford, Del. ARHT

*†King's Golden Countess	A	106	May	1218	57.28	4098	200
†Longacre Adrodella	F	258	May	775	41.03	6930	357
*†Longacre Guard's Lady May	E	89	May	968	44.63	3033	142
*†Longacre Lady Topez	A	94	May	1413	71.93	4490	230
†Noro Top's Golden Lassie	A	79	May	1185	56.77	3111	149

§Willits, Nathan A., Haddonfield, N. J.

†K. S. Africander's Desire	F	203	June	675	35.26	5422	264

Wilson, Charles A., Hi Holly Farm, Chestertown, Md. ARHT

Brick House Susabella	4G	165	June	1119	51.39	6713	331
Green Acres' Barbara	4G	305	May	598	27.64	10499	493
s. Broadland Masterpiece	D. Ariel of Green Acres						
Green Acres' Bess	4D	91	June	1726	78.71	5601	254
Hi Holly Marcelline	4G	91	June	1476	59.95	4601	181
Hi Holly's Kalkalene	4G	98	June	1109	46.02	3835	159
*Kate of Green Acres	4B	110	June	1732	73.96	6655	283
*†Mt. Ararat's Challenger Maggie	A	150	June	981	51.84	4219	242

Wilson, Lola H., Hi Holly Farm, Chestertown, Md. ARHT

Libby of Green Acres	4E	122	June	1055	48.43	4673	215

§Wilson, Russel B., Mr. & Mrs., Bargersville, Ind. ARHT

†A. Royal Sara Jane	A	116	June	1114	47.82	4893	217
†Count's Noble Lady	G	116	June	851	36.95	3614	161
†Count's Rosebud	G	81	June	1203	52.24	3166	135
s. Gistana's Noble Count	D. A. Royal Rose						

Winthrop, Frederic, Groton House Farm, Hamilton, Mass. ARHT

Forges Daphne	D	147	June	1153	61.12	6428	315
s. Flying Horse Promise	D. Forges Cosmos						
Groton House Caesar's Freesia	G	308	June	1098	57.57	11668	561
Groton House Caesar's Petal	G	134	June	1201	60.66	5522	273
s. Argilla Caesar	D. Argilla Groton Palotterie						
*Groton House Caesar's Prize	A	313	June	712	32.08	12296	549
Groton House Caesar's Starlet	F	317	June	761	43.15	9922	522
Groton House Caesar's Whimsey	E	287	June	1023	54.65	10986	577
Groton House Levity's Folly	E	365	June	877	45.65	11230	604
s. Pine Manor Levity's Legacy	D. Confidence of Gayhead						
Groton House Levity's Lottery	D	115	June	1018	56.44	4095	202
Groton House Levity's Radar	G	326	June	811	43.88	9785	482
Langwater Beatrice	D	190	June	828	41.34	6135	282
*Playhaven Y. Fortunate	A	338	June	1102	59.20	14451	741

§Wolf, Elias, Spring Run Farm, Dresher, Pa.

†Spring Run Blitzkrieg's Diana	F	174	June	1027	43.13	6362	267

Woods, Mort, Primrose Farm, Ardmore, Okla.

Primrose Heartbreaker's Ultra	F	293	May	939	44.83	9286	423
Primrose Obidiah's Olivia	G	217	May	743	37.76	5300	266
Primrose Rancher's Araby	G	347	May	590	32.71	7689	394
Primrose Rancher's Unusual	G	175	Apr	918	38.65	5386	244
Primrose Rancher's Uppercrust	F	157	May	1058	43.49	5339	225
Primrose Valet's Vestal	G	159	Apr	679	36.09	3806	196
Valet's Verbena of Primrose	E	300	Apr	853	37.72	8509	381

§Worrick, Bernice E., La Crest Farms, Columbia City, Ind. ARHT

La Crest Susie Belle	B	363	May	615	39.67	10546	544

§Worrick, Wilbert & Mason, L. A., La Crest Farms, Columbia City, Ind. ARHT

*†La Crest Avalon	E	305	Apr	200	11.32	6632	329
s. Hawpatch Pearl's Actor	D. La Crest Alycia						
*†La Crest Beatrice	E	252	May	623	37.28	5502	316
*La Crest Marvel	E	280	Apr	337	18.55	5389	287
*†La Crest Prudence	A	33	May	1970	99.49	2088	105
s. Foremost Noble Count	D. Fairy Lady of Liberty Crest						

§Worthington, Alvin, Sunset View, Newtown, Pa. ARHT

†Craftsman Molly of Honey Brook	G	181	June	679	31.85	4968	217
*†Dixie of Sunset View	E	240	June	880	43.14	8555	438
*Fatima of Sunset View	E	212	June	691	44.89	6902	436
¶Flow of Sunset View	G	221	June	464	32.42	4164	273
*†Gay Lady May of Sunset View	E	116	June	1171	54.47	4952	253
†Gloria of Sunset View	G	105	June	937	46.88	3238	163
†Lilly Lou of Sunset View	D	112	June	1049	50.99	4392	202
*†Mitz of Sunset View	B	61	June	1214	55.76	2614	122
†Molly of Sunset View	F	218	June	586	33.48	5293	266
¶Runie of Sunset View	F	279	June	191	11.64	6589	363
s. Hardwick's Master	D. Roselie of Sunset View						

§Worthington, James McC., The Homestead, Bel Air, Md. ARHT

¶Goldwood Hardwick's Gem	D	282	May	508	27.49	6458	368

§Worthington, John D., The Homestead, Bel Air, Md. ARHT

*†Anita of Gwenlyn 2d	A	80	May	1472	65.38	3661	155
*†Coldspring's Romulus' Arline	A	305	May	462	20.47	10290	412
s. Langwater Romulus	D. Coldspring's Hardwick's Elaine						
†Goldwood Alert's Betty	F	267	May	1020	47.35	8538	378
¶Goldwood Alert's Butternut	F	226	May	995	54.04	6727	356
†Goldwood Alert's Emma	G	174	May	871	37.74	4414	187
†Goldwood Alert's Fairy	G	305	May	421	23.55	6878	369
s. Coldspring's Hardwick's Alert	D. Sherwood Forest Fairy						
†Goldwood Alert's Flame	F	257	May	691	28.37	6053	259
†Goldwood Alert's Queenie	F	297	May	918	41.23	8734	373
†Goldwood Alert's Virtue	G	305	May	198	10.28	7244	344
s. Coldspring's Hardwick's Alert	D. Goldwood Virgie						
*†Goldwood Annie	A	155	May	1299	53.29	6710	290
†Goldwood Audrey	A	251	May	1013	54.85	8638	407
†Goldwood Hardwick's Hester	F	283	May	649	40.49	6451	337
*†Goldwood Hardwick's Maggie	C	58	May	1379	68.86	2489	124
s. Hardwick's Sheriff	D. Goldwood Maggie						
†Goldwood Hardwick's Reward	F	294	May	505	30.27	6224	344
*†Goldwood Hardwick's Surprise	C	249	May	692	38.38	6265	319
†Goldwood Leader's Arline	G	297	May	693	31.48	6606	304
†Goldwood Royal Alma	D	296	May	786	36.79	9207	408
¶Goldwood Royal Claudia	E	257	May	923	40.45	7357	328
†Goldwood Royal Glow	E	251	May	500	25.34	5027	250
†Goldwood Royal Nebora	E	219	May	928	44.49	5870	286
†Goldwood Royal Sally	E	305	May	208	12.42	6586	312
s. Count Royalist	D. Benton's Sally Star						
†Gwynllan Peerless Finesse	F	221	May	828	44.32	6085	308
†Mulhocaway Jester's Europa	G	297	May	668	33.63	6955	335

§Worthington, John D., 3rd, The Homestead, Bel Air, Md. ARHT

*¶Goldwood Hardwick's Kathi	C	220	May	993	55.06	7356	384
*†Seven Oaks Hazel Rose	C	233	May	702	30.48	6228	268
*†Wonder's Foremost Kathi	A	101	May	1707	65.72	5135	216

§Worthington, Richard W., The Homestead, Bel Air, Md. ARHT

*†Churn Creek's Lady	A	147	May	1209	55.02	5853	269

§Wyman, Thomas, Wye Heights Plantation, Longwoods, Md. ARHT

†Cleghorn Duke's Genuine	F	79	May	771	35.95	2019	95
¶Cleghorn King's Gamble	G	163	May	585	29.05	3160	156
†Cleghorn King's Greta	G	148	May	576	28.72	2704	135

§Yakimoff, Florence, Pine Hill Farm, Katonah, N. Y. ARHT

†Pine Hill C. A. Ethel	F	305	June	14	.73	6725	309
s. Caumsett Airman	D. Ward Acres Ethel						

§Yakimoff, Nathan, Pine Hill Farm, Katonah, N. Y. ARHT

†Pine Hill A. Beauty	F	156	May	998	41.95	5778	222
Pine Hill A. Lassie	E	335	May	746	39.54	8167	418
†Pine Hill A. Miriam	F	126	May	939	35.72	4486	175
Pine Hill C. A. Goldie	F	242	May	771	38.97	6381	286
*†Pine Hill C. A. Wild Rose	E	105	May	657	27.35	2441	102
†Pine Hill Donna Hazel	F	305	May	360	19.56	8171	376
s. Foremost Don	D. Pine Hill Foremost Hazel						
†Pine Hill Margurite	F	156	May	1026	49.76	6052	265

Yeomans, John O. & Bertha T., Elmcrest Farm, Coxsackie, N. Y. ARHT

*Brookdell Colonial Lady	4C	275	June	1305	66.72	12049	601
*Brookdell Kathie	A	180	June	1237	58.17	8051	392
*Cherry of Flint Hill	A	153	June	1491	65.77	8182	347
Clara of Flint Hill	G	197	June	1010	54.38	7217	358
*Coxsackie Farms Lorna	4C	267	June	1175	56.53	10453	491
*Dolly of Flint Hill	A	164	June	1670	79.49	10713	533
Elmcrest Dolly Dingle	G	314	June	478	30.31	7248	441
*Elmcrest Grey Annie Laurie	4E	272	June	1192	61.42	12121	586
*Elmcrest Grey Molinda	E	83	June	1409	62.84	4335	183
*Elmcrest Grey Pauline	D	54	June	1824	81.18	3291	150
s. Gayhead's Lord Grey	D. Paulie of Flint Hill						

Elmcrest I. B. Annabella	G	234	June	1044	59.63	8220	476
Elmcrest Lady Goodness	F	88	June	1017	52.08	2973	141
*Foremost Tristan	4D	49	June	1659	67.88	2735	117
S. Foremost Royal Valor	D. Eloise's Mary Frances						
Lady of Flint Hill	F	191	June	1368	64.85	8914	416
*Lily of Flint Hill	C	159	June	1117	53.44	7129	320
*Lucretia of Elmcrest Farms	C	265	June	1421	69.65	14216	673
*Lydia Ann's Faithful	A	221	May	1039	60.93	8221	469
*Masie of Flint Hill	4D	303	June	971	44.86	12278	546
*Minnie of Flint Hill	A	95	June	1795	87.61	5739	291
*Susie of Flint Hill	4C	271	June	701	29.74	9196	401
*Viola of Flint Hill	4E	238	June	1078	48.97	9162	435

§Young, C. C., Dun-Roven Farm, Germantown, Ohio. ARHT

Dun-Roven Limelight	G	365	June	336	20.50	8783	436
S. Fra-Mar Peter Pan	D. Dun-Roven Ruby Sweetheart						

§Young, Philip G., Elwood, Ind. ARHT

†A. C. Louise of Nosker Farm	G	305	June	18	1.12	6201	320
S. Ridglydale's Alert Challenger	D. C. A. Lulabell of Nosker Farm						
†Renown's Rosalee	G	242	June	1217	55.37	9599	411

Youngs, Arthur M., Wilgorlan Farm, Titusville, N. J.

*Brookside Farms Paula	B	179	June	1268	50.34	8927	385
*Chedco Duchess	C	172	June	1178	59.30	7971	383
*Dunwalke Ruby Governess	A	137	June	1610	73.91	7706	403
S. Dunwalke Governor's Magpie	D. Dunwalke Governor's Ruby						
*Horse Shoe F. Irene	D	254	June	1245	60.67	11201	563
*Landhome Buttercup's Secret	A	209	June	1358	64.82	10446	523
*Landhome Butterfat's Hilda	C	365	June	80	3.81	16738	704
S. Glengeran Butterfat	D. Landhome Al's Hilaria						
Landhome Maxim's Alice Delia	G	174	June	1016	45.74	6112	292
Mill Creek's Daisy Girl	G	327	June	815	45.28	9989	549
*Wilgorlan's Carrie	E	167	June	1183	58.71	7316	370
*Wilgorlan's Dolly	E	160	June	1281	60.63	7021	340
*Wilgorlan's Girl	E	201	June	1023	45.22	8482	373
*Wilgorlan's Jessie	C	119	June	1186	54.22	5340	260
*Wilgorlan's Linda	B	111	June	1085	44.50	4640	211
Wilgorlan's Monarch Nancy	G	102	June	1080	59.01	3715	186
†Wilgorlan's Monitor Helen	G	234	June	880	40.16	6918	354
†Wilgorlan's Peerless Janet	G	305	June	221	13.26	7123	387
S. Green Meadow Peerless 2d	D. Wilgorlan's Jean						
Wilgorlan's Peerless Margo	G	309	June	736	39.25	8191	432
Wilgorlan's Peerless Maud	G	64	June	1215	49.60	2536	107
S. Green Meadow Peerless 2d	D. Mulhocaway Marvel						
†Wilgorlan's Peerless Opal	G	304	May	783	46.94	7056	399
Wilgorlan's Peerless Primrose	G	248	June	982	45.90	8520	401
Wilgorlan's Peerless Susan	G	174	June	1030	49.66	6065	312
†Wilgorlan's Peerless Thelma	G	305	May	515	32.19	5441	305
S. Green Meadow Peerless 2d	D. Wilgorlan's Valentine						
*Wilgorlan's Polly	C	160	June	1272	62.23	7333	345
*Wilgorlan's Truth	C	219	June	1168	51.19	9683	448
*Wilgorlan's Valentine	C	365	June	217	11.69	11776	603
S. Fairlawn Peerless Defender	D. Fairlawn Cecelia						

Ziegler, Howard J., Fireside Farms, Clyde, Ohio. ARHT

*Aigler Farm Consort	A	273	June	849	37.89	10510	464
*Ben's Fashion Linda	A	145	June	1307	73.34	6574	352
*Count's Connie	4A	305	June	980	49.98	14503	743
S. Franchester Count	D. Lucky Mack's Betty Gene						
*Fireside Contender's Heloise	4B	75	June	1220	56.49	3210	150
S. Broadland Contender	D. King's Hazel of Belmont						
Fireside King's Connie	G	113	June	689	28.28	2955	133
*Fireside Prince's Gaiety	A	80	June	1613	73.26	4076	195
*Fireside Royal Callie	4A	305	June	20	.96	9346	440
S. Raemelton Royal Pioneer	D. Count's Flavius's Caddie						
*Marilea Annabel	4A	48	June	1614	69.90	2527	109
S. Valleevue Admiral	D. Marilea Hermit's Pollyanna						
Marilea Dottie Jean	4E	48	June	1814	79.27	2819	128
S. Valleevue Admiral	D. Marilea's Whiteface Dolly						
*Marilea LaRose	A	96	June	1454	57.45	4641	193
Rockbottom Ruth	G	87	June	953	39.38	2501	101

Ziegler, Juanita C., Fireside Farms, Clyde, Ohio. ARHT

Ben's Fashion Rosebud	A	39	June	1694	82.87	2113	108
S. Maple Lane Fashion's Laddie	D. Ben's Ultra Rose						

Zimmerman, George N., Zimalcrest Guernsey Farm, Columbia, S. C. ARHT

Zimalcrest Design's Rodina	G	365	Feb	396	23.78	10816	540
S. Quail Roost Maxim's Design	D. Zimalcrest Laddie's Rosette						
*†Zimalcrest Design's Rodina	E	85	June	1127	42.85	3172	146
S. Quail Roost Maxim's Design	D. Zimalcrest Laddie's Rosette						
Zimalcrest Design's Rosette	E	365	Feb	30	2.00	11429	581
S. Quail Roost Maxim's Design	D. Zimalcrest Laddie's Rosette						
¶Zimalcrest Design's Suzette	G	252	June	499	28.72	4710	240
Zimalcrest Rhodena	A	365	Feb	28	1.58	10677	516
S. Illustrator's Laddie	D. Zimalcrest Rhoda						

Zimmerman, S. H., Zimalcrest Guernsey Farm, Columbia, S. C. ARHT

*†Zimalcrest Design's Primrose	C	91	June	1001	54.80	2953	155
S. Quail Roost Maxim's Design	D. Zimalcrest Cavalier's Primrose						
†Zimalcrest Design's Roberta	G	240	June	565	34.07	5196	271
†Zimalcrest Design's Roselady	G	153	June	764	35.79	3924	190
Zimalcrest Lad's Rena	G	365	Feb	147	9.12	7966	401
S. Zimalcrest Maxim's Lad	D. Zimalcrest Rosalie						
Zimalcrest Lad's Rosabelle	E	365	Apr	199	11.37	7795	401
S. Zimalcrest Maxim's Lad	D. Zimalcrest Rosa						

§Zimring, O. David, Sunset Glow Farm, Lombard, Ill. ARHT

*Boulder Bridge Marilyn	A	351	May	568	29.20	8782	396
*†Conrad's Nada	E	171	May	925	46.84	5814	305
*†Flare of Ferson's Creek	A	36	May	960	44.28	1081	51
¶Greystone Miss May	G	305	Apr	21	1.25	6885	351
S. Bournedale Memoir's Monarch	D. Greystone Royal Grace						
*†Kenfleur's Marcelie Q.	A	143	May	1045	50.71	5785	273
*†Maple Lane Frolic's Merriment	D	300	May	526	31.75	6159	332
*†Maximum's Patcy of Highview	A	200	May	959	45.36	7287	325
*†Pine Manor Charm	D	155	May	886	44.07	4869	233
Playhaven M. Melba	D	141	May	1020	48.39	5434	245
*†Rosewald Golden Ellen	E	135	May	850	38.76	4348	197
*†Secret's Nymph	C	92	May	1140	58.76	3265	164
†Skyline Challenger's Gardenia	G	305	Apr	126	8.05	7660	407
S. Pine Manor King's Challenger	D. Skyline Glory						
†Sunset Glow Delia	D	203	May	866	44.36	6733	334
*Sunset Glow Doretta	E	182	May	791	38.60	5217	252
†Sunset Glow Earline	E	75	May	1036	49.24	2497	117
†Sunset Glow Elena	G	294	May	661	35.00	7344	349
Sunset Glow Elenora	G	273	May	883	39.49	7672	346
†Sunset Glow Elva	G	249	May	648	32.23	6282	279
Sunset Glow Esta	G	221	May	644	31.72	5421	249
†Sunset Glow Ester	G	155	May	800	38.48	4326	192
†Sunset Glow Fancy	G	70	May	890	42.58	2044	97
S. Sunset Glow Count	D. Brooklandwood Bon-Ton						
†Sunset Glow Flounce	G	10	May	230	11.25		
S. Sunset Glow Count	D. Kenfleur's Marcelie Q.						

Zugelter, Joseph F., Cincinnati, Ohio. ARHT

Brookside's Dreamer	F	365	June	294	13.53	9129	402
S. Langwater Silver Trophy	D. Goldmead Butterfat Dreamer						

Zweegman Brothers, Rozelyn Guernsey Farm, Lynden, Wash. ARHT

Rozelyn Darlene	A	220	Apr	732	39.21	6814	354
Roselyn Deedes	G	144	Apr	725	38.89	3780	187
S. Rozelyn Claybyrne	D. Rozelyn Janice						
*Rozelyn Harvester Merry	A	365	Apr	235	12.34	16166	742
S. Chuckanut Harvester	D. Tumbling Brook's Mary						
*Rozelyn Janet	A	69	Apr	1280	67.21	2972	164
S. Theo-Vale Clayton	D. Rozelyn's Jean						
Rozelyn Julia	E	81	Apr	1249	53.09	3449	142
S. Western Glow Leader	D. Rozelyn Janet						
Rozelyn Lee Delightful	G	362	Apr	909	47.04	13951	623
Rozelyn Marcia	E	137	Apr	1030	47.90	5347	249
Rozelyn Mardie	G	155	Apr	899	36.42	4902	200
*Rozelyn's Delight 2d	A	145	Apr	1065	53.29	6191	291
*Rozelyn's Little Lady Mae	A	365	Apr	349	21.49	13050	662
S. Fircrest Knight	D. Rozelyn's Little Lady						

APPROVED HERD IMPROVEMENT RECORDS

Owner and Records	Class	Days In Milk	Total No. Milkings	% of B.Fat	Lbs. Milk	Lbs. B.Fat
Abbott, F. H., Burlington, Vt.						
¶Biscuit's Brenda	CHI	351	688	5.20	5668	294
S. Woodside Mose	D. College Boy's Biscuit					
¶Duke's Princess Reba	AHI	194	388	4.45	4994	222
S. Satisfaction's Duke	D. Turtle's Princess					
Alsop, J. W., Wood Ford Farm, Avon, Conn.						
¶Gayhead's Maiden	AHI	365	730	4.72	9415	444
S. Langwater Colonial	D. Alta's Osawentha Maid					
¶Middlebrook Catherine	AHI	305	600	4.30	6853	294
S. Eastleigh Chieftain	D. Middlebrook Emmaette					
¶Pat's Patsy of Schonowe	AHI	332	664	5.16	9069	468
S. Butterfat Reliance of Lynbrook	D. May Blossom's Pat					
¶Stony Ford Douglas' Greta	AHI	365	730	5.19	9915	515
S. Bethany Douglas	D. Stony Ford Fair Grenada					
¶Stony Ford Douglas' Secret	AHI	365	730	5.16	7920	408
S. Bethany Douglas	D. Knight's Secret					
Anderson, James & Eugene, Andwood Farm, Sullivan, Mo.						
¶Andwood Fairy's Joy	AHI	333	666	4.60	8913	410
S. St. Albans Foremost Nestor	D. Fairy Claire of Green Valley					
Andwood Leader's Holiday	GHI	365	730	5.11	8253	421
S. Friendship V. C. Leader	D. Andwood April					
Appleton, Francis R., Jr., Appleton Farms, Ipswich, Mass.						
Appleton Farms Starlight	EHI	305	610	4.21	6960	292
S. Groton House Foremost	D. Daylight of Appleton Farms					
¶Flora of Appleton Farms	AHI	299	598	4.19	7769	325
S. Mount Hope Senator	D. Green Meadow Florine					
Arkansas, University of, Fayetteville, Ark.						
¶Cooper Dale's Prideen	BHI	335	670	4.61	6396	294
S. Meadow Lodge Rex's Defender	D. Pride of Cooper Dale					
Arnold Brothers, Beaver Falls, Pa.						
¶Major's Dottie	CHI	293	582	4.83	7029	304
S. Belinda's Major	D. Red Noble's Helen					
Top's Mary Jean	GHI	360	717	4.96	6820	338
S. Maid's Top of Oak Grove	D. Beacon's Hattie Jean					
Bailey, William H., Andover, Mass.						
¶Meredith Veda	AHI	275	550	4.41	6745	297
S. Birchfield Laddie	D. Meredith Mona					
¶Thirase of Bailey Farm	AHI	317	634	3.98	10489	417
S. Nashoba Maschcapca Steadfast	D. Meredith Rosalie					
Bair, G. L., Celina, Ohio.						
Dondoro Corking Skeeter	GHI	344	688	4.13	7521	310
S. Raemelton Corking Luminous	D. Bair's Dairymaid of Oakland Farm					
Rose Star of McAtee Farm	CHI	319	638	5.17	6643	343
S. Raemelton Triumph Bruin	D. Sally of McAtee Farm					
Barth, C. F., Mil-Bar Farm, Grand Blanc, Mich.						
¶Ann of Mil-Bar Farm	AHI	331	662	5.15	6387	328
S. Sambow of Overlook	D. Polly Ann of Mil-Bar Farm					
¶Dolly of Mil-Bar Farm	CHI	307	614	4.76	6981	332
S. Lockshore Apollo	D. Polly of Mil-Bar Farm					

Bender, James P. & Hughetta E., Bell-Gate Farm, Coopersburg, Pa.
Bell-Gate's Bar Maid GHI 352 704 5.04 8321 419
S. N. J. E. S. Augustin Larkspur James D. Polly Girl of Oak Hill

Bennett, Richard C. & Alverta I., Laceyville, Pa.
Brookside Noble's Emmaline EHI 302 604 4.66 6522 304
S. Valor's Noble D. Mt. Ararat's Pilot Emma

Bouton, M. C. & McKee, O. A., Kokosing Guernsey Farm, Mount Vernon, Ohio.
KoKosing Val's Pat EHI 309 581 4.55 6880 312
S. Validate of Penn Villa D. Susan of Wondom Valley

Boyd, C. H., Boydell Farm, Wendell, Idaho.
¶Judson's May Belle CHI 365 730 4.41 9647 425
S. Idagem May Flower's Judson D. Honour's Wonda
¶Laura Bell of Wendell AHI 311 622 4.77 7149 341
S. Idagem May Flower's Judson D. Hilda of Wendell

Braden, C. E., Woodome Farm, Sheldon, Ill.
Jane Puritan of Craigland AHI 365 730 4.49 7981 358
S. Shoreland Puritan Laddie D. Betty Jane of Craigland

Brees, G. W. & Perrin, C. L., Claybrook Farm, Dekalbs Junction, N. Y.
Claybrook Bobby Nelly GHI 308 616 4.93 6527 321
S. Claybrook Lord Bobby D. Claybrook Duchess Nelta
Claybrook Rogue Jill GHI 342 684 5.08 6075 308
S. Zenda River Rogue D. Dill of Whippoorwill
Deer-Lick Valeria EHI 320 640 6.08 4815 292
S. Douglaston Baron Byron D. Warrior's Primrose of Fairview

Brookhart, E. J., Ancestral Acres Stock Farm, Celina, Ohio.
Ancestral Acres Louella GHI 296 592 4.93 6628 326
S. Eth-Mead Cathrine's Ajax D. Linda's Lou of Ancestral Acres

Bublitz, Walter J., Mr. & Mrs., Walmar Farm, Olathe, Kans.
Gay Helena of Elgercon GHI 291 582 4.11 7155 293
S. Gayhead's His Godson D. Helena of Elgercon

Buck, Laurance M., Brooke's Cross Farm, Baldwin, Md.
¶Ella of Brooke's Cross CHI 310 620 5.43 9430 511
S. Riegeldale King Maxim's Cherub D. Kneece May Ellen

Burton, George G., Honey Hill Farm, Marion, Iowa.
¶Minnie of Honey Hill AHI 365 730 5.00 8439 421
S. Lender's Dilborn King D. Cherry of Honey Hill

Carlson, Fred A., O-Ke-Ta-Ke Farm, Lawrence, Mich.
¶O-Ke-Ta-Ke Dona's Vicky EHI 327 734 4.11 11827 486
S. O-Ke-Ta-Ke Locksman D. Dona's Spot of O-Ke-Ta-Ke

Carman, J. Thomas, Highland Farms, Glen Rock, Pa.
Delight of Clear View DHI 365 730 4.49 8560 384
S. Fairlawn Dart D. Delorous of Clear View
Highland Farm's Noble's Iva GHI 322 613 5.71 4570 261
S. Noble Lad of Montfaucon D. Highland Lady Ivydene

Carter, Henry H., Winding Lane Farm, Rockville, Md.
Eleanor of Mason Dixon Line AHI 298 596 4.88 6644 324
S. Eva's Gem D. Dee of Mason Dixon Line

Cassel, C. E. & Son, Brookside Stock Farm, Hershey, Pa.
Brookside Anna Rose FHI 249 498 4.62 6479 299
S. Queen's Diamond D. Rosana Polly of Lash Farm
Brookside Essie's Elizabeth GHI 304 608 4.86 5409 262
S. Essie's Valor D. Belle's Dolly of Lash Farm
Brookside Essie's Judy FHI 326 652 5.51 6989 385
S. Essie's Valor D. Robday's Judy Lesser
Brookside Essie's Rachel GHI 311 622 5.24 5527 289
S. Essie's Valor D. Linda's Daisy of Hazen
Brookside Referee's Elaine EHI 284 568 5.05 6490 327
S. Beechwood Referee D. Brookside Bess
Brookside Referee's Judy EHI 326 652 4.91 6314 309
S. Beechwood Referee D. Iola of Sunny Pines
Brookside Valor's Linda EHI 287 574 4.72 8280 391
S. Essie's Valor D. Unkledox Torobel Geraldine
Gertie of Kish AHI 328 656 4.81 11546 555
S. Teddy's Paul D. Ann of Kish
Joe's Bernetta CHI 304 608 4.14 7092 293
S. Brookside Joe D. Grimm's Janice
Noble's Rose Betty BHI 345 690 5.66 7330 414
S. Valor's Noble D. Queen Betsey of Heidelberg
Rosana Polly of Lash Farm AHI 347 694 5.10 8339 425
S. Brookwood Buddie's Son Prince D. Queen's Rosana

Chadwick, Joseph A., Chadwick Farm, North Ogden, Utah.
¶Daisy of Chadwick Farm AHI 291 582 4.20 7536 316
S. Yellowstone's Alpha D. Dream of Chadwick Farm
¶Donna of Chadwick Farm EHI 329 658 4.84 7266 351
S. Fairlawn Peerless Earle D. Diana of Chadwick Farm

Chadwick, Ralph J., Chadwick Farm, North Ogden, Utah.
Maxine of Thousand Springs GHI 365 730 4.93 7457 367
S. Green Meads Country Squire D. Maida of Thousand Springs

Chambers, John H., Estate, Bloomfield Farm, Centerville, Md.
Regan of Bloomfield EHI 328 656 5.27 6516 343
S. May Valor's Emancipator D. Rosemary of Bloomfield

Christensen, Darrell, Pleasant Point Guernsey Farm, Ferndale, Calif.
Pleasant Point Showgirl GHI 280 560 4.79 5598 268
S. Valguerfar Abie's Gascon D. Pacific's Susanne

Christensen, Ernest, Pleasant Point Guernsey Farm, Ferndale, Calif.
Pacific's Marlene AHI 342 684 5.36 10040 533
S. Pacific's Ivanhoe D. Pacific's Margaret
Pacific's Mignonette DHI 312 624 5.12 8983 460
S. Theo-Vale Paramount D. Pacific's Margaret
Pacific's Susanne DHI 300 600 4.76 7842 373
S. Theo-Vale Paramount D. Pacific's Juanita
Pleasant Point First Lady GHI 291 582 5.76 8029 462
S. Valguerfar Abie's Royal Duke D. Pacific's Primrose Lady
Pleasant Point Mary GHI 287 574 5.50 7569 416
S. Valguerfar Abie's Royal Duke D. Pacific's Mignonette
Pleasant Point Sally Ann EHI 283 566 5.58 8740 487
S. Rancho Prior D. Ann of Eeloa

Compton, Lucius B., The Eliada Orphanage Farm, Asheville, N. C.
Betty's Fascination of Eliada DHI 365 1095 4.46 8302 370
S. Monarch's Wizard of Eliada D. Sequel's Betty of Eliada
Butter Lass of Eliada AHI 342 1026 4.60 9849 430
S. Sequel's Commander of Eliada D. Cleatta's Fair Lady of Eliada
Donna's Suzabelle of Eliada GHI 365 1095 5.34 8709 465
S. Sequel's Supreme of Eliada D. Lady Donna of Eliada
Fair Lady's Marlene of Eliada EHI 309 927 5.03 7710 387
S. Imp. Linda's Sailor of Eliada D. Cleatta's Fair Lady of Eliada
Gold Vein's Sunspot of Eliada GHI 356 1068 5.09 7382 376
S. Sequel's Supreme of Eliada D. Charming Gold Vein of Eliada
May's Nylarose of Eliada GHI 365 1095 5.35 9447 505
S. Imp. Linda's Sailor of Eliada D. June's May of Eliada Farm
Tabitha Butter Print of Eliada FHI 365 1095 4.56 8006 364
S. Monarch's Wizard of Eliada D. Hypatia's Butter Print

Compton, Lucius B. & Hamlet, Clyde, The Eliada Orphanage Farm, Asheville, N. C.
Forget-me-not of Eliada EHI 365 1095 4.32 10167 439
S. Monarch's Wizard of Eliada D. Buttercup Queen of Eliada

Croxson, Arthur, Croxmar Farm, Barrington, Ill.
Monogram's Judith of Croxmar GHI 354 703 4.84 8987 435
S. Lockshore Monogram D. Lockshore Joan
¶Peri's Suzanne of Croxmar CHI 346 682 4.95 8872 438
S. Rock Creek's Peri-Superior D. Rock Creek's Quick Trick
Roger's Juniata of Croxmar GHI 364 718 4.51 10044 453
S. St. James Rocket's Roger D. Peri's June of Croxmar
Roger's Patina of Croxmar GHI 337 669 4.99 7463 372
S. St. James Rocket's Roger D. South View Patsy Girl
¶South View Gilda AHI 274 548 4.47 8531 381
S. Boulder Bridge Workman D. South View Glenda

Croxson, Arthur, Estate, Croxmar Farm, Barrington, Ill.
Peri's Betty of Croxmar FHI 355 707 5.29 9050 478
S. Rock Creek's Peri-Superior D. South View Polly
Sequel's Sonette of Croxmar GHI 338 676 4.90 8205 402
S. Grassland Sequel Model D. Matchless Sonja of Croxmar

Cummings, David C., Hillside Dairy Farm, Guilford College, N. C.
Cummings' Alice GHI 318 636 4.75 6008 285
S. Big Chief of Arden D. Dixie Boy's Rosa

Dealy, Ray, "Land o'Dreams," Bow, Wash.
Land o'Dreams Blue Bell GHI 336 672 5.61 5444 305
S. Western Glow Benedict D. Land o'Dreams Linda
¶Land o'Dreams Lady Luck EHI 307 614 4.80 7204 345
S. Dealy's Demonstrator D. Westclair Verner Jewel
¶Land o'Dreams Lovely EHI 304 608 5.45 6754 368
S. Dealy's Demonstrator D. Superior's Annabelle
¶Land o'Dreams Lucile CHI 306 612 4.55 6902 313
S. Dealy's Demonstrator D. Jewel of Hustle Farm
¶Wesclair Verner Jewel AHI 329 658 4.37 10648 465
S. Chicona Verner D. La Fleur of Chicona

Dengler, Charles E., Davenport, Iowa.
Isabell of Echo Dell EHI 274 545 3.94 7173 282
S. Florham Pedro D. Gretchel of Echo Dell

Des Moines Drug Company, Nook-Dale Guernsey Farm, Clive, Iowa.
Nook-Dale Glory AHI 296 592 3.67 5503 201
S. Hilltop Butterfat Monarch D. Fairholm Gypsy

Ekstran, Herbert V., Brockwell Farm, Bow, Wash.
Hope of Brockwell AHI 365 730 5.01 10913 546
S. Wesclair Jean Foremost D. Prairie Bloom Winner
Hope's Marcia of Brockwell DHI 278 550 5.29 8265 437
S. Wesclair Monogram D. Hope of Brockwell
Western Glow Butterfat Mona AHI 244 488 4.03 10529 424
S. Hilltop Butterfat Count D. Maid of Lopez
Winner's Maid of Brockwell DHI 330 654 4.84 8614 416
S. Wesclair Monogram D. Prairie Bloom Winner

England, Charles P., Guernland, Rising Sun, Md.
¶Beauty's Evergreen Maid AHI 281 562 4.47 7845 351
S. Evergreen Bickleigh Royal D. Elsie Masher's Beauty

England, Eugene E., North East, Md.
¶Cavalier King's Pearl BHI 305 610 5.00 8739 436
S. Green Meadows Cavalier King D. Royal's Lula
¶Royal's Hope AHI 305 610 4.75 8468 402
S. Evergreen Bickleigh Royal D. Glenwood's Hope Ann

England, T. Howard, North East, Md.
¶Cavalier King's Gem BHI 283 566 5.20 5426 281
S. Green Meadows Cavalier King D. Royal's Beauty Girl

Essex County Agricultural School, Hathorne, Mass.
¶Essex Aggie Brooking AHI 365 730 4.67 6722 314
S. Meredith Advancer D. Brookfield Wyoming 2d

Fales, W. D., Riverside Ranch, Gooding, Idaho.
Toponis Bloom's Babe DHI 243 486 5.05 5268 266
S. Fir Ridge Ultra Marvel D. Toponis Judge's Bloom
¶Toponis Marvel's Queen AHI 274 548 4.64 7361 341
S. Fir Ridge Ultra Marvel D. Toponis Janet
¶Toponis Sailor's Blondie AHI 223 446 4.63 5301 245
S. Sailor Lad of Hagerman D. Toponis Lassie
Toponis Sequel's Rose AHI 258 516 4.63 7286 337
S. Coventry Honoria's Sequel D. Toponis Lassie

Fortkamp, Carl, Gold Banner Farms, Coldwater, Ohio.
¶Gold Banner Parnella EHI 326 652 4.78 9340 446
S. Prince of Anna Lew Farm D. Banner Boy's June

Gehman, John B., Pine Valley Farm, Barto, Pa.
¶Sunnyside Joyce CHI 365 730 5.99 6659 399
S. Greenfield Patrician D. Greenfield Colleen

¶Tricksey of Treweryn DHI 312 624 5.12 8229 421
S. Fritzlyn Valaire D. Cedar Rose Mabel

Glassbrook, N. E., The Looking Glass Brook Farm, Wacousta, Mich.
Cavalcade's June GHI 204 408 4.10 4090 167
S. Pine Manor Cavalcade D. June of R. R. R. Farm
¶Faithfull of Looking Glass Brook AHI 189 378 4.21 3934 165
S. Meadow-Gold Forester D. Forester's Faithful Queen
¶Juliet's Meltha Queen AHI 183 366 4.52 3924 177
S. Ultra Queen's Tom of Overlook D. Meltha of Forest Glen
¶Lady's Miss Hope AHI 190 380 4.38 5521 242
S. Ted of Scott Farm D. Tulip's Hope of Scott Farm

Graven, L. C., Loudonville, Ohio.
¶Suppliant of Lone Pine AHI 255 510 4.51 6830 308
S. Sevennaugh of Edorah D. Franchester Compliment

Greenwood, W. G., Greenwood Farm, Newport, Ohio.
¶Greenwood Donna AHI 314 628 5.16 8733 450
S. Franchester Czar D. Greenwood Nina
¶Greenwood Martha AHI 341 682 5.52 8721 481
S. Sunnysage King D. Woodruff's Betsy
¶Greenwood Scarlet BHI 365 711 5.54 9086 503
S. Raemelton Corking Notable D. Greenwood Charm

Grubb, John B., Robin Hill Farm, Bechtelsville, Pa.
¶Jitsy of The Grace Farms AHI 334 668 4.22 10396 439
S. Copper King of The Grace Farms D. Jessie of The Grace Farms
¶Robin Hill's Mona Lisa DHI 365 730 5.08 9175 466
S. Dreibelbis' Noble Classy Sam D. Mona of Wellslea
Robin Hill's Star Bright GHI 293 586 5.45 6070 330
S. Riveredge Alert's Prelate D. Lyndell's King's Princess Star

Hall, Clyde B. & Son, Miamadale Dairy Farm, Huntington, Ind.
¶Miamadale Betty Alert CHI 236 472 4.36 7439 324
S. Ridglydale's Czar Alert D. Miamadale Lady
¶Miamadale Nancy AHI 365 730 5.30 8246 437
S. Ridglydale's Alert Challenger D. Miamadale Sunrise
¶Miamadale Sunrise AHI 361 722 5.69 7492 426
S. Miamadale Pilgrim D. Sunshine of Little Rock Farm

Hayman, Harold H., Pine Brook Farms, Stillwater, Pa.
¶Elaine of Pine Brook Farms CHI 268 536 4.15 5194 215
S. Ellen's Boy of Pine Brook Farm D. Promise of Pine Brook Farm
Pine Brook Farms Milk Maid GHI 343 686 4.65 6699 311
S. Langwater Adjuster D. Ellen Maid of Pine Brook Farm

Hersey, Leroy H., Knightongale Farm, Edgewater, Md.
¶Knightongale Foremost Lil EHI 345 690 5.21 8274 431
S. Quail Roost Valor's Foremost D. Pleasant Plains Lilac
¶Knightongale Maxim's Berta EHI 365 730 4.80 10027 481
S. Quail Roost Maxim's Slogan D. Broadland Roberta

Hooks, Harry J. & Lilian M., Hooks' Acres, Brighton, Mich.
Lucila of Hooks' Acres FHI 349 698 5.49 6936 380
S. Birthday Boy of The Glen D. Lucile's Ann of Superior Farms

Jacobs, R. C., Mr. & Mrs., Old Oak Farm, Brogueville, Pa.
¶Crum Creek's Golden Stokesia AHI 365 730 5.20 6889 358
S. Royal Gold of Hill Girt D. Crum Creek's Banner Euphorbia
¶Crum Creek's Gold Statice AHI 353 706 5.09 6841 348
S. Royal Gold of Hill Girt D. Crum Creek's Cerastium
Detriment of Birch Brae FHI 362 787 4.91 8913 437
S. Chedco Dividend D. Merriment of Birch Brae
¶Harvester's Dimple AHI 333 666 4.61 6288 290
S. Flying Hill Harvester D. Pride Home Dimple

Kansas State College, Manhattan, Kans.
Kanstacol Fashioner's Brenda FHI 365 730 5.03 8509 427
S. Argilla Fashioner D. Kanstacol Artis Corina

King, Lewis E., Elmstead Farm, North Brookfield, Mass.
¶Elmstead Dolly Grace AHI 333 662 5.25 7546 396
S. Argilla Gold Dust D. Elmstead Golden Grace
¶Elmstead Golden Gray CHI 272 542 4.86 6512 316
S. Argilla Gold Dust D. Elmstead Dolly Gray
¶Elmstead St. Lady BHI 331 658 5.01 10411 521
S. Lincoln St. Nicholas D. Elmstead Golden Lady

Knight, Charlie L., Knightdale Farm, Guilford College, N. C.
¶Lucky Buck's Perfection AHI 314 628 4.80 8808 422
S. Quail Roost Lucky Buck D. Shamrock of Trinity's Nancy

Knight, Clarence O., Knightdale Farm, Guilford College, N. C.
¶Ideal's Beth Jane AHI 249 498 4.51 5646 254
S. Foremost Maxim's Ideal D. Knight's Betty Jane
Pauline's Blanch AHI 335 670 4.61 9130 421
S. Ruayne Illustrator's Knight D. Marcus' Pauline

Koch, Harry F., Sheldegren Farm, Greenfield, Mass.
Sheldegren D. Annetta GHI 259 516 5.38 3866 208
S. Sheldegren Dorander D. Sheldegren Annette
¶Sheldegren Ednora AHI 265 594 5.00 5941 297
S. Sheldegren Cora's Supreme D. Sheldegren Editha
¶Sheldegren Mabelle AHI 311 616 5.35 6708 359
S. Sheldegren Financier D. Sheldegren Dorabelle

Layne, W. A., Waylayne Guernsey Farm, Sedro Woolley, Wash.
Dean of Waylayne AHI 247 494 3.81 9715 370
S. Sylvia's Waylayne Major D. Dolly of Waylayne
Donna of Waylayne AHI 204 408 4.30 5291 227
S. Fairyland's Sequence D. Dolly of Waylayne
Phylis of Waylayne AHI 209 418 3.89 6318 245
S. Sylvia's Waylayne Major D. Waylayne Fairy Princess
Ruby of Waylayne AHI 235 470 3.68 7268 267
S. Fairyland's Sunny Jim D. Waylayne Sheba
Waylayne Butterfat Lucille GHI 196 392 4.40 5698 250
S. McDonald Farms Butterfat D. Lena of Waylayne
Waylayne Butterfat Nancy EHI 263 477 5.58 3824 213
S. McDonald Farms Butterfat D. Wayside's Nettie Gem
Waylayne Butterfat Pinkie AHI 267 534 4.10 7870 322
S. McDonald Farms Butterfat D. Gem's Pride of Waylayne
Waylayne Butterfat Ruth DHI 329 658 5.19 7393 383
S. McDonald Farms Butterfat D. Ruby of Waylayne

Leffler, Henry, Hoosierland Manor Farms, Marion, Ind.
Normandale's Warrior's Queen GHI 314 628 4.71 8033 378
S. Meadow Lodge King's Warrior D. Normandale's Nancy

Little, J. Harold, Highway Farm, Hanover, Pa.
Brookside Essie's Fanny GHI 256 512 5.22 4583 239
S. Essie's Valor D. Mae Rose of Airyview
Supero's Faithful FHI 229 458 4.98 4168 207
S. Churn Creek's Faithful Supero D. Contender's Mimi of Lakeside

Loew, Fred A. & Hall, Clyde B., Miamadale Dairy Farm, Huntington, Ind.
Kenfleur's Nora Alert FHI 365 1011 5.01 13454 674
S. Green Meadow Alert D. Ridglydale's Challenger Nora

Lusk, James G., Winamere Guernsey Farm, Springfield, Mo.
¶Brilliance's Buttercup BHI 279 558 5.06 8559 433
S. Flying Hill Country Brilliance D. Ruby Lady of Grand View Farm

Maine, University of, Orono, Maine.
Grandee's Primrose DHI 365 730 4.90 7815 383
S. Wolfpen Grandee D. Peggy Buccaneer

Matthews, Marianna, Mrs., Opekasit Farm, Glendale, Ohio.
¶Opekasit Apollo's Violet AHI 310 620 4.02 9610 386
S. Opekasit Sunny Apollo D. Chestnut Ridge Bonnie Violet

McCrady, Howard C., Meadow Springs Farm, Ligonier, Pa.
Donna's Honey of Indiana EHI 290 580 4.79 5019 240
S. Mahoning Valley Tolstoy D. Donna A. of Hazen

Meyer, George H., Loganton, Pa.
Brookside Maywood CHI 235 470 5.58 4610 257
S. Maywood Robday D. Robday's Judy Lesser

Michigan State College, East Lansing, Mich.
¶Michigan Bathsheba's Carmen CHI 221 663 5.00 5746 287
S. Michigan Bathsheba's Butterfat D. Michigan Bell Buoy's Carmen

Michigan State College, W. K. Kellogg Farm, Augusta, Mich.
Kellogg Don's Bonnie GHI 355 710 5.32 6375 339
S. Donavan of Tamarack Ridge D. Kellogg Patsy's Bonnie
Kellogg Don's Goldie GHI 339 677 5.69 6087 346
S. Donavan of Tamarack Ridge D. Kellogg Excalibur's Goldie
¶Kellogg Don's Patsy EHI 363 726 4.45 11158 497
S. Donavan of Tamarack Ridge D. Kellogg Athenian's Patty
Kellogg Don's Patsy Bess GHI 365 730 4.43 9414 416
S. Donavan of Tamarack Ridge D. Kellogg Patsy's Bess

Moler, H. K., Cave Hill Farm, Shepherdstown, W. Va.
¶Ribbon Girl's Night Lady CHI 348 696 4.16 8349 347
S. Broadland Juryman D. Gold Dust's Ribbon Girl
¶Winner's Plain Girl AHI 269 538 4.95 7941 392
S. Beechwood Gypsy King D. Gold Dust's Beauty's Winner

Moody, A. R. & Son, Fair Field Farm, Jacksonville, Vt.
¶Fair Field Pamelia DHI 298 591 4.88 6406 312
S. Fair Field Loquacious D. Fair Field Marion

Morelli, C. M., Ollimac Guernsey Farm, Petaluma, Calif.
Big Boy's Johnnie's Jennie AHI 312 621 4.40 7081 311
S. Big Boy's Johnnie D. Captain Billy's Dora
Ollimac Princess Nitial FHI 321 642 4.80 7630 365
S. Santa Cruz Prince Lad D. Forest Home's Princess

Morgan, J. Judson, Windwood Farm, Canandaigua, N. Y.
¶Little Emily of Greenbank AHI 306 612 4.60 9318 428
S. Clarion of Hill Girt D. Leader's Emily of Greenbank
¶Primrose's Queen Peggy AHI 292 584 5.12 9253 473
S. Majesty's Sovereign D. Villanette's Primrose
¶Riegeldale Majesty's Fancy AHI 278 556 5.23 7484 391
S. His Majesty of Bournedale D. Little Star's Fancy
Winbernie Fashion Aloma GHI 300 600 5.53 5499 304
S. Sherwood Forest Fashion D. Winbernie Steadfast Alma
Winbernie Fashion Peggoty GHI 283 566 4.37 8999 393
S. Sherwood Forest Fashion D. Winbernie Forester Pandora

Mudgett, Vernon D., Deershorn Farm, Sterling Junction, Mass.
¶Deershorn Foremost Gem AHI 365 730 5.08 11237 570
S. Deershorn Foremost D. Deershorn Silver Gem

Munns, C. E. & Sons, Cuthbert Farms Guernseys, Elk River, Minn.
Bell Buoy's Highcroft Blissful AHI 330 653 5.48 5108 279
S. Bell Buoy of Shorewood D. Shorewood Bliss
Highcroft Brenda AHI 345 690 4.68 7400 346
S. Cherub's Golden Keeper D. Highcroft Beatrice
Highcroft Delight DHI 365 730 5.24 9529 498
S. Highcroft Premier Bell Buoy D. Shorewood Desire

Musser, Samuel F. & James, Musserhome, Mohnton, Pa.
¶General's Buttercup AHI 273 526 4.85 4303 208
S. Riveredge Mussolini's General D. Sunshine Buttercup of Musser home

Nelson, Ben C., Platteville, Wis.
¶Liberty's Floss AHI 348 690 4.51 8147 367
S. Florham Royal Master D. Liberty's Flora

Nemitz, Charles J., Elm Ravien, Bridgman, Mich.
¶Lena of Tamarack Ridge AHI 365 730 5.06 9743 493
S. Excalibur a Gordon D. Carolene of Tamarack Ridge

New Jersey Agricultural Experiment Station, Sussex, N. J.
N. J. E. S. Marvel Dot Kordella CHI 365 730 5.14 6307 323
S. Hilltop Butterfat Marvel D. N. J. E. S. Honor's Louise Dot

Pancratz, Arnold M., Elmwood Farm, Dubuque, Iowa.
Elmwood Ethel GHI 306 598 5.03 6201 311
S. St. James Philosopher's Irman D. Elmwood Gipsy

Peacock, D. W. K., Kilmac Farm, Flanders, N. J.
Chinquapin Pound Foolish GHI 365 790 5.06 9573 484
S. Broadland Emperor D. Chinquapin Pennywise

Florham Amy GHI 365 819 4.35 10563 459
S. Langwater Ptolemy D. Mound City Rutila
Florham Queenie GHI 359 893 4.29 10081 432
S. Langwater Ptolemy D. Florham Queen May
¶Kilmac Geraldine 2d AHI 365 1095 5.82 16075 934
S. Kilmac Monarch D. Kilmac Geraldine
Kilmac Maggie BHI 365 1095 4.92 17982 885
S. Gwynllan Independent D. Kilmac Marjorie
Kilmac Monarch's Geraldine FHI 365 858 5.89 8986 529
S. Glenburnie Monarch D. Kilmac Geraldine 2d
¶Kilmac Princess Pat AHI 365 1095 5.60 15376 861
S. Kilmac Prince Pat D. Kilmac Royal's Leda
Kilmac Rose's Leda 2d GHI 365 829 5.83 9691 564
S. Glenburnie Monarch D. Kilmac Rose's Leda

Peck, Marion M., Thomas M. & Laurel M., Peck's Farm, Geneva, Ill.
¶Adelmer's Coronation Delia AHI 365 730 5.89 7070 416
S. Coronation Concentrate D. Adelmer's Richmond Countess
Peck's Alert Berp (Grade) GHI 321 641 4.70 7918 372
S. Peck's Sargon Alert
Peck's Major's Bianca GHI 304 608 5.38 5954 320
S. Monie's Major of Elmwood D. Adelmer's Coronation Dulcy
¶Peck's Sargon Anita DHI 365 730 5.87 6299 370
S. Green Meads Sargon D. Tianna's Hope

Polivka, George J., Bon Terra Farm, Naperville, Ill.
Bell's Pride Bessie AHI 365 730 4.27 9752 416
S. Fox's Proud Laddie D. Bessie's Glenwood's Bell
Helen of Pine-Vista AHI 302 604 4.77 6200 295
S. Woody Nook Fashion Valor D. Miss Helen of Elmwood
Maple View Rosalind AHI 365 730 4.93 9736 480
S. Slogan's Orlando D. Slogan's Coral of Maple View
Regent's Sunbeam Girl BHI 230 460 4.37 6844 299
S. Mill Road Regent D. Reo's Sunbeam
Susie of Ox Bow AHI 332 664 5.04 6892 347
S. Ox Bow Eunice's King D. Missaukee Bright Bohnna Susie
Willow Farm Phillipo's Violet CHI 298 596 4.45 7666 341
S. Cesor Phillipo D. Popular of Oakley Lodge

Price, Kenneth C., Price's Golden Guernsey Dairy, Port Orchard, Wash.
¶Bess of Busiwild Springs AHI 255 510 4.11 5684 233
S. Bonnie Boy of Weiser's Farm D. Cynthia Lee of Glover's Farm

Pupava, John, Mix Tree Farm, Waterloo, Ill.
Mix Tree Ferdinand's Cheyenne EHI 335 670 4.78 7668 366
S. Sunny Ferdinand of Blackacre D. Karnac Zantipe

Reed, William G., Graysmarsh Farm, Sequim, Wash.
Broker's Betty May AHI 365 730 4.98 12743 634
S. Valley Gem Broker D. Senator's Mildred May
June May Queen AHI 321 635 5.30 11106 588
S. Valley Gem Broker D. Janet of Lone Brook Farm
June May's Janet AHI 279 558 6.04 8669 523
S. Skagit Chief Marvel D. June May Queen
Naptha of Chicona AHI 365 730 4.62 9678 447
S. Adohr Luke D. Naghara of Chicona
Phyllister's Daphne GHI 294 588 4.08 7895 322
S. Lad's Phyllister of Middale D. Daisy Nordstrom of Zepol

Reese, Harry, Stringtown Guernsey Farm, Prescott, Iowa.
Stringtown Justina GHI 364 728 4.24 7141 302
S. Stringtown Jacques D. Stringtown Miss Justice
Stringtown Miss Julia AHI 365 730 4.53 12335 558
S. Dream's Hero of Wynola D. Beulah's Jewel

Schroeder, Harvey F., Schroeder's Guernsey Dairy, Billings, Mont.
¶Meyer Farm Dora AHI 288 554 4.60 6749 310
S. Tiana's La Noce Eagle D. Meyer Farm Linda

Shearer, Earl H. & Sons, Centralia, Wash.
Erwanda's Carintha GHI 365 730 4.25 10227 434
S. Jasper of Marine View D. Carintha of Delphi Dell

Sigrist, Eldon E., Seven Maples Farm, West Salem, Ohio.
Donnabelle of Seven Maples GHI 330 660 4.92 8305 408
S. Villa-Way Carpini D. Donna's Joy of Sugar Grove
¶King's Queen of Mount Cherry AHI 323 646 4.35 7352 319
S. Avalon King of Mount Cherry D. Queen's Blossom of Mount Cherry

Spencer, O. C., Pine Valley Farms, Cle Elum, Wash.
¶Kliphoek Bonnie BHI 313 626 4.64 13084 606
S. Valley Gem Bravado D. Valley Gem Estelle
¶Theo-Vale Una DHI 323 646 4.22 10476 442
S. Riverdale Belmont's Dictator D. Theo-Vale Mavis

Strait, Lewis, Golden Realm, Warren, Ind.
Golden Realm Rita GHI 260 540 3.65 5499 200
S. Golden Grange Rexx D. Golden Realm Alexis

Waldeck, Gerald G., Annadale Farm, Caledonia, Mich.
Empress of The Annadale BHI 277 554 4.89 10359 506
S. Storm King of Tamarack Ridge D. Michigan Pride of The Annadale

Wetherald, Charles E., Cewald, Grand Blanc, Mich.
¶Cewald's Olga CHI 312 624 4.63 8158 378
S. Cewald's Patrick D. Starr Farm Siva
¶Stony Ford Victor's Maid AHI 166 332 5.06 5685 287
S. Sadie's Cathedral Kate's Victor D. Stony Ford Douglas' Maid

Wetherald, Charles E., Mrs., Cewald, Grand Blanc, Mich.
Cewald's Audrey GHI 313 626 4.89 6249 305
S. Wey Acres Grandee's Irman D. Cewalds Josephine
¶Juliet's Silver Maples AHI 274 548 4.62 6504 300
S. Bethany Prince Archer D. Royal Doris of Silver Maples

Wilcox, Charles J. & Sons, Kenwood Farms, Shelburne, Vt.
Ken Edith GHI 214 428 4.74 4315 204
S. U. V. M. Heroine's Raider D. Ken Bara

Wilson, Alfred G., Mrs., Meadow Brook Farms, Rochester, Mich.
¶Meadow Brook Bridget AHI 336 672 5.56 9795 544
S. Royal Paramount of Cowham Farm D. Sapphire of Meadow Brook

Wing, Raymond E., Twinwing Farm, Putnam, Conn.
¶Law-Will Esther BHI 301 602 4.60 7963 366
S. Law-Will's Sheik D. Law-Will Esther's Eunice
¶Law-Will Godetia's Gilia BHI 291 582 4.23 9541 403
S. Groton House Plato's Play Boy D. Law-Will Georgie's Godetia
¶Law-Will Mabelle AHI 365 730 4.81 9244 444
S. Law-Will's Roger D. Law-Will Marose
¶Maple Curve Bertha AHI 310 620 4.73 7803 368
S. Borrodale Beebe's Laddie D. Maple Curve Beth
¶Twinwing Dorothy AHI 338 676 4.74 6666 315
S. Carol of Fields Hill Farm D. Diana of Twinwing
¶Twinwing Liberty Honor AHI 356 716 4.17 10337 430
S. Maple Curve Independence D. Borrodale Donald's Hopeful
¶Twinwing Liberty Pansy AHI 307 614 5.29 8639 457
S. Maple Curve Independence D. Lanandy Adella's Pride
Twingwing Valentine Laurel FHI 334 668 4.37 8108 354
S. Grassland Paul D. Twinwing Liberty Lucy
¶Valleyside Linger's Dennie AHI 365 730 5.07 10732 543
S. Dean of Valleyside D. Valleyside Widow's Linger.
¶Valleyside Volly's Ellie AHI 285 570 4.43 10313 456
S. Grassland Edenquel D. Valleyside Ann's Volly

Wirt, Elmer J., Maple Leaf Farm, Lewiston, Minn.
Blondie's Belle of Maple Leaf FHI 365 730 4.41 10621 468
S. St. James Rocket's Flash D. Maple Leaf Blondie
¶Courageous Nellie of Maple Leaf AHI 365 730 4.51 9423 424
S. Boulder Bridge Courageous D. Ovation's Nan of Maple Leaf
¶Ovation's Irene of Maple Leaf AHI 365 730 3.96 11886 470
S. Grassland Ovation D. Ovation's Iris of Maple Leaf
¶Slogan's Dot of Maple Leaf AHI 365 730 4.58 11745 537
S. Boulder Bridge Slogan D. Ovation's Dora of Maple Leaf

Wiseman, Don E., Estate & Palmer, Donald F., Galliaglade Farm, Vinton, Ohio.
¶Galliaglade Rosa DHI 307 614 4.42 6341 280
S. Quincy Mahomet Sunny D. Rose Beta of Pleasant Hill

Wrinn, Charles A., Andover, Mass.
Aldrich Farm Enchantress AHI 274 548 4.34 7591 329
S. Hilltop Butterfat Master D. Birchfield Fame

Young, Walter L., Grain Meadow Guernsey Farm, Greentown, Ind.
Pearl of Spring Branch AHI 304 608 4.28 8885 379
S. Telfer's Searchlight D. Doris of Spring Branch

Zook, W. H., Dunwoody, Pheasant Hill Farm, Glenmoore, Pa.
¶Dunellen's Beautiful Sunshine CHI 364 728 4.85 5581 270
S. Walnut Glen Royal Duke D. Walnut Glen Sunshine

(¶Reentries)

Hillcrest Farm Picnic

THE Annual Worcester County, Massachusetts, Farmers Field Day was held at Hillcrest Farm, Auburn, on August 21. Mrs. Adna J. Cutting gave two calves as prizes, one a bull, sired by Florham Gentleman of Cragscut, and the other a heifer by Brookwood Pierre and out of Cragscut Bluebell.

Herbert L. Pollard, a junior at North Brookfield High School, was the winner of the heifer as he passed an Agricultural quiz contest with flying honors. The bull was awarded to Edward Coskie of North Brookfield.

More than 5,000 attended the Annual County Farmers Outing and the program consisted of speakers, demonstrations, sports and contests.

Heilig Makes Good Report

T. D. BROWN, Salisbury, N. C., says that Harry Brown Heilig, Jr., of Salisbury, 15-year-old Club member of St. Paul's 4-H Club, recently demonstrated with his prize heifer, Kathy's Queen of B. R. Harry attended the 4-H short course at Raleigh where he won third place and a $25.00 war bond. Kathy's Queen of B. R. won a blue and red ribbon respectively at two shows last year. The achievement record of Harry shows that in four years he has built his club project to be worth $675.00.

Chat . . .

Smithfield is in Virginia, and we apologize for trying to move V. H. Monette to Pennsylvania. A recent chat item gave Mr. Monette's address in Pennsylvania rather than in Virginia.

Crossbreeding . . .

(*Continued from page 707*)

pure breds must be prepared to meet a certain amount of criticism. It usually comes from well meaning but short sighted or misguided breeders, and it usually takes the form of objections to the unorthodox methods employed, or to the breed of cattle selected. Properly conceived research must of necessity be unorthodox. It must be free from the influence of custom and precedent and from outside pressures. Any significant breeding experiment with dairy cattle, because of the slow reproductive rate, involves a long time span.

When our experiment was started 28 years ago at the New Jersey Experiment Station, a great deal of thought was given to outlining the project. Dr. J. G. Lipman, with his investigational thoroughness, insisted upon consulting with both research workers and breeders. Advice was sought from such Guernsey breeders as J. L. Hope, E. T. Gill, Charles D. Cleveland, and James E. Russell. So far no major procedural changes have occurred. The resulting continuity of the data has greatly facilitated their analysis.

Adequate funds from a private endowment insure the permanency of the breeding work at Davis. Practical cowmen, well-trained geneticists, and mathematicians are in full cooperation of its prosecution. The breeders of the state are expressing a helpful and sympathetic attitude. New phases of the problem are taken up from time to time. Constructive criticism and helpful suggestions are welcomed from any source. This healthy cooperation could be duplicated in many states. The various cattle clubs, through the Pure Bred Dairy Cattle Association, could be a powerful influence in fostering fundamental research in the breeding of dairy cattle throughout the United States.

Gossip . . .

(*Continued from page 711*)

Guernsey Show

A week later was held the principal show on Guernsey. This year it was a joint effort of the R. G. A. & H. Society and the Guernsey Farmers Association, the Secretaries of which are respectively Jurat Ernest de Garis O. B. E. and his son, E. J. de Garis.

The venue was the beautiful Saumarez Park estate which supplies an ideal background for the animals on these occasions. This show created much interest and many English breeders were present, one party of over 20 persons travelling together on a visit to farms as well as the show, under the guidance of Mr. Edward Rumens. Regret was expressed at the absence of friends from U. S. A. and the hope that they would soon be among us again.

For the first time an award was made for Best Animal in Show. This was a magnificent trophy presented by the Bentima Co., Ltd., and was won by Clos au Comte's Ruby 42419 P. S., six years, 11 months, 11 days, sire, Le Hechet's Renown V. 6788 P. S., dam, Hotton's Zenia 33237 P. S., A. R. 1759. Conformation points, 87, points for A. R. record, 9 and owned by E. D. Falla, Home Farm, Castel. This entry which was also champion cow, has a beautiful head and neck, plenty of capacity in body, good udder and top line, and is full of quality. Second place was taken by the champion bull, Zena's Majestic IV. of the Fontaines, owned by J. W. Froome.

Other awards included the W. S. Kerr Cup for best female, two years and under three and one-half years, which went to Estrella of Grande Rocque 44863 P. S., a daughter of Hope Rex VI. and owned by S. Smart; and the American Pilgrimage Perpetual Trophy for bulls, 15 months and over, showing greatest amount of rich golden yellow quality in conjunction with other dairy points, which, on the decision of the referee, was awarded to Bella Cora's Royal Star of Les Jetteries 7109 P. S., three years, two months, sired by Vera's Renown of Les Jetteries, dam, Bella Cora VII. of Les Jetteries, with conformation points 85, owner Mrs. I. T. Nicolle.

Great interest was shown in the first competitions for the three splendid new trophies brought home by Jurat de Garis as gifts from friends of the Society in U. S. A. and Canada. The first winners to have the honor of securing these were as follows:

Tankard presented by the Massachusetts Guernsey Breeders Association for the Best Cow in the Show, E. D. Falla, with Clos au Comte's Ruby.

Salver presented by the New Jersey Guernsey Breeders Association for the Best Heifer in the Show, S. Smart, with Estrella of Grande Rocque.

Shield presented by the Canadian G. B. A. for the Best Bull Progeny, O. J. N. Langlois with Clos au Comte's Gem II. 7078 P. S., five years, 15 days, with progeny Jane of St. Leddards 45428 P. S., Les Prevosts Janet 45574 P. S., and Fascination's Hope II. of Caches Farm 46441 P. S.

All those kind friends who subscribed towards the above splendid trophies may rest assured that the winning animals were worthy representatives of the breed.

State Champions

Arkansas

BHI Cooper Dale's Prideen 716487, 6396.7 pounds milk; 294.9 pounds butter fat. (670 T. M.) Breeder, Charles Lorenz, Hitchcock, Okla. Owner, University of Arkansas, Fayetteville.

Delaware

DDD Elisabeth of Green Acres 699924, 11549.2 pounds milk; 566.6 pounds butter fat. (610 T. M.) Breeder, Frank T. Price, Chestertown, Md. Owner, Elizabeth Zeitler, Glasgow.

Minnesota

4D Boulder Bridge Patience 718550, 14250.9 pounds milk; 618.0 pounds butter fat. (903 T. M.) Breeder and owner, Boulder Bridge Farm Company, Excelsior.

4E Boulder Bridge Prodigy 718558, 10069.1 pounds milk; 472.7 pounds butter fat. (915 T. M.) Breeder and owner, Boulder Bridge Farm Company, Excelsior.

Missouri

4C St. Albans Actor's Fluff 780220, 9183.1 pounds milk; 397.3 pounds butter fat. (765 T. M.) Breeder, Irene W. Johnson,

Saint Albans, Mo. Owner, St. Albans Farms, Inc., Saint Albans.

NORTH CAROLINA

CCC Croasdaile's Princess Sarah 688822, 10051.7 pounds milk; 595.7 pounds butter fat. (610 T. M.) Breeder, John Sprunt Hill, Durham. Owner, H. R. Playford, Hendersonville.

GHI May's Nylarose of Eliada 698427, 9447.0 pounds milk; 505.1 pounds butter fat. (1095 T. M.) Breeder and owner, Lucius B. Compton, Asheville.

4A Maple Hill Ann 673381, 10257.0 pounds milk; 472.8 pounds butter fat. (879 T. M.) Breeder, W. H. Porter, Old Fort. Owner, O. T. Fowler & Zeb V. Gambill, Pfafftown.

4G Clear Springs' Val's Maid 826997, 7041.1 pounds milk; 411.8 pounds butter fat. (830 T. M.) Breeder, A. L. Brown, Concord. Owner, O. T. Fowler & Zeb V. Gambill, Pfafftown.

OHIO

4B Ringold Annabelle 776629, 13804.4 pounds milk; 718.4 pounds butter fat. (915 T. M.) Breeder and owner, Robert D. Musser, Circleville.

4D St. James Count's Lilac 713666, 9960.5 pounds milk; 524.4 pounds butter fat. (915 T. M.) Breeder, Mrs. Chauncey McCormick, Naperville, Ill. Owner, E. J. Brookhart, Celina.

OKLAHOMA

4A Meadow Lodge Rex's Myrna 481126, 11762.5 pounds milk; 595.6 pounds butter fat. (915 T. M.) Breeder, S. W. Hayes, Oklahoma City. Owner, Kent B. Hayes, Oklahoma City.

4E Meadow Lodge Queen R. Martha 720711, 10309.1 pounds milk; 564.2 pounds butter fat. (915 T. M.) Breeder, Est. S. W. Hayes, Oklahoma City. Owner, Kent B. Hayes, Oklahoma City.

PENNSYLVANIA

EE Clear View Farm Kilmac Lucy 714747, 15078.6 pounds milk; 756.7 pounds butter fat. (1095 T. M.) Breeder, D. W. K. Peacock, Flanders, N. J. Owner, Harvey C. Dreibelbis, Pine Grove.

Okaw Valley Show

THE Okaw Valley G. B. A. which is District 7 of the Illinois G. B. A. held their Sixth Annual Parish Show at Greenville Park, Greenville, Ill.

President Marion Van Sant explained to the 250 spectators that in this show any breeder can show without fitting his cattle. In other words the cattle are shown in their "work clothes". He introduced to the group Jesse Tuttle, Secretary of the State Association, who told them that if a herd of 25 milking Guernseys are properly handled they will make money. Jesse said, "I know for I have done it for many years". George Campbell, Representative for GOLDEN GUERNSEY, Inc., spoke of the group plans for GOLDEN GUERNSEY milk in Illinois. A few remarks were made by Floyd Greenburg, Fieldman for The American Guernsey Cattle Club.

The Show committee was composed of Elmo Albert, Claren Largent, A. E. Cantrill, and H. M. VanSant. The local 4-H Club "went into" the food and refreshment business for the day. Fine chicken sandwiches, milk, pop and candy were sold by the club.

There were ribbons provided for the class winners by the local association, however no champion male or female was selected.

Forty-two entries were made by the following exhibitors: Claren Largent, Greenville; George L. Todd, Sullivan; J. E. Franklin, Ramsey; Paul J. Sckowska, Blue Mound; John Ostradka, Sandoval; Harve Dunteman, Shumway; Arnold Cantril, Greenville; H. N. Van Sant, Vandalia; Shirla Albert, Carlyle; and Elmo Albert, Carlyle.

Jesse Tuttle acted as official announcer and the judge was Prof. E. E. Ormiston from the Dairy Department, University of Illinois.

Following is the list of awards:

BULL, 2 YEARS AND OVER

1, Valiant's Raider, Elmo Albert.

BULL, 1 YEAR AND UNDER 2

1, Meadow Lodge Masterman, H. M. VanSant; 2, Rock Creek Mate, Harve Dunteman; 3, Loreland Major's Warrior, J. E. Franklin.

BULL CALF

1, Entry, Elmo Albert; 2, Entry, Mr. Sybert; 3, Entry, Claren Largent.

COW, 3 YEARS AND OVER

1, Flo-Ray's Charming, H. M. VanSant; 2, Lochmead Pretty Girl, Elmo Albert.

COW, 2 YEARS AND UNDER 3

1, Entry, H. M. VanSant; 2, Daniel's Golden Ellen, George L. Todd.

HEIFER, 18 MONTHS AND UNDER 2 YEARS (Not in Milk)

1, Daniel's Elnora, George L. Todd; 2, Entry, Paul Sckowska; 3, Beaver Creek Farm Ella, Elmo Albert.

HEIFER, 1 YEAR AND UNDER 18 MONTHS

1, Daniel's Curio, George L. Todd; 2, Valor's Queenie, Arnold Cantril; 3, Loreland Majorette, H. M. VanSant.

HEIFER CALF

1, Loreland Major's Virginia, H. M. VanSant; 2, Entry, H. M. VanSant; 3, Entry, Elmo Albert.

GET OF SIRE

1, George Todd; 2, H. M. VanSant; 3, Elmo Albert.

PRODUCE OF DAM

1, George Todd; 2, Harve Dunteman; 3, H. M. VanSant.

SUMMARY OF 100847 ADVANCED REGISTER RECORDS

Includes all 305-day and 365-day records

	Records	Lbs. Milk	Lbs. B. F.	Per Cent
Class A	25914	11366.3	557.3	4.90
Class B	6458	11029.1	546.7	4.96
Class C	7503	10515.3	520.7	4.95
Class D	8331	10231.1	510.2	4.99
Class E	10654	9575.7	479.4	5.00
Class F	12761	9386.6	464.9	4.95
Class G	29226	8920.7	444.2	4.97
	100847	10039.2	497.3	4.95

Louis Merryman's 54th Sale

York Fair Grounds - York, Pennsylvania

Monday, October 14, 1946, 11:15 A. M.

100 HEAD 100

25 BULLS from the best herds in the land. All from high record dams including CONVENT'S C. BEE BALM, dropped February 18, 1946 (Flying Horse Colonel's Prince-Convent's K. Butterfly, 817—CC); CONVENT'S C. THUNDER, dropped February 24, 1946 (Flying Horse Colonel's Prince-Convent's K. Timely, 648—4G; 405—DD in 151 days on retest); HOWLAND NOBLE KNIGHT, dropped January 1, 1946 (Green Meads Noble—Howland Governor's Ailanthus, 574—FF; 319—A in 148 days on test); HOWLAND NOBLEMAN JANUS, dropped December 22, 1945 (Blakeford Nobleman-Howland Noble Haste, 291—G in 158 days on test); DRIFTWOOD'S MAXIM KING, dropped March 9, 1945 (Quail Roost Eastern King-Driftwood's Virginia, 464—EE; 458—AAA; 469—AHI); BLAKEFORD CADY, dropped August 4, 1945 (Blakeford Lord Jim-Blakeford Katherine, 696—GG; 728—E); RAPPAHANNOCK ARISTOCRAT, dropped October 15, 1945 (Coldspring's Beauty's King-Yocliff Artist, 538 in 287 days); ANTIETAM KING CAROL, dropped April 3, 1946 (Antietam Vagabond-Antietam Caroline, 509—GG); HOMINY HILL DIPLOMAT, dropped December 18, 1945 (Fairlawn Peerless Dictator—Fairlawn Peerless Dee, 683—FF; 610—CcC); GOOSE VALLEY LIEUTENANT, dropped October 8, 1946 (Coronation Steadfast-Jobetty's Yuletide Lassie, 416—DHI); McDONALD FARMS FAWN LORD, dropped April 13, 1940 (Foremost Prediction-Ultra May Flower, 661—A); ALPHA PEERLESS ACTOR, dropped June 22, 1945 (Fairlawn Peerless Actor-Fairlawn Peerless Hertha, 458—GG in 355 days on test); BOGHEID NOBLE, dropped November 7, 1945 (Caumsett Leader-Welcome-In Clara, 606—FF).

40 Cows, fresh and close springers
20 Bred Heifers - 15 Open Heifers

Consignors Include:

Antietam Farm, Waynesboro, Pa.
Biever Farms, Schuylkill Haven, Pa.
Blakeford Farms, Inc., Queenstown, Md.
Driftwood Farm, Rock Hall, Md.
Goose Valley Farm, Harrisburg, Pa.
Green Meadows Farm, Kirkwood, Pa.
Hollow Hill Farm, Convent, N. J.
Hominy Hill Farms, Colts Neck, N. J.
Howland Rice Farm, Brattleboro, Vt.
Kensden Farm, Stewartstown, Pa.
Maple Lawn Farm, Harleysville, Pa.
Mountain View Farm, Catawissa, Pa.
Pryibil Farm, Glen Cove, N. Y.
Rappahannock Farm, Bloomsburg, Pa.
Reinfeld Farms, Scobeyville, N. J.

For Catalogs Write

LOUIS McL. MERRYMAN & SONS - Sparks, Maryland

CONSIGNED TO . . .

Geo. Salley's 7th Annual Southern Sale

AT COLUMBIA, S. C. OCTOBER 12, 1946

Pre-Eminent's Maybelle

Dropped: August 15, 1944
Sire: QUAIL ROOST PRE-EMINENT
Dam: MAYBELLE OF CONNEMARA FARM

Maybelle is on A. R. test and will make about 650 at 9 years of age. She is a daughter of our great old cow CRICKET OF CONNEMARA FARMS that made as a 15 year old cow 17435.2—752.8—AA. CRICKET herself is on retest in 4A and has milked as high as 65 lbs. a day. Pre-Eminent's Maybelle is a well-grown heifer of good type. She comes from a family that is proved for Production, Longevity, and Great Udders. Fresh at sale and will be on A. R. test.

CLEAR VIEW KING'S BETH Dropped: February 26, 1945
Sire: QUAIL ROOST KING RAYMOST
Dam: RAYMOST BETTY OF LONG VIEW

Beth has recently been bred to BRYN DU MAXIM DODSWORTH. Her dam Raymost Betty of Long View is on A. R. test in our herd and since February has averaged 2 lbs. of fat a day.

TO . . . ## Georgia State Fall Sale

VALDOSTA, GA. OCTOBER 28, 1946

GOLD BRANCH D. A. D. ROSEBUD Dropped: June 29, 1938
Sire: LANGWATER DAUNTLESS
Dam: GOLD BRANCH A. D. ROSEBUD
10442.7—482.9—A

Gold Branch D. A. D. Rosebud is a big hard working cow. She is now finishing an A. R. record of about 11000—490—A. She will be fresh at sale time.

TO . . . ## Florida Guernsey Cattle Club Sale

LARGO, FLORIDA OCTOBER 31, 1946

CLEAR VIEW KING'S BETTY Dropped: February 20, 1944
Sire: QUAIL ROOST KING RAYMOST
Dam: RAYMOST BETTY OF LONG VIEW

Betty is on test in GGG and will make a creditable record. She will be bred to BRYN DU MAXIM DODSWORTH.

"The Home of Quality Bred Guernseys"

10 miles from Hendersonville, out Kanuga Road

T. B. ACCREDITED . . . BANG'S FREE

DAVID KEMP, President
I. W. BYERS, Herdsman

SHOAL FALLS FARM, Inc.
Hendersonville, North Carolina

We Consign

To the Curtiss Candy Sale—October 7, 1946

QUAIL ROOST NOMAX ROSE, Born: August 5, 1944.
Sire: QUAIL ROOST NOBLE MAXIM—30 daughters in our herd.
Dam: QUAIL ROOST NOBLE ROSE ANN—11128.4—561.3—GG.
2nd Dam: ZIMALCREST DESIGN'S ROSE—12824.8—600.2—E.

"NoMax Rose" is a double granddaughter of Cesor Noble Maxim—the first one by his good son out of Lucky Celia (684.7—E). She is bred to Rose Maxim May King (double Maxim of Burkeville) and due to calve January 30, 1947. We had no idea of ever selling this heifer nor do we think we have ever offered a better. She has everything.

To the Virginia Sale, Richmond, Va.—October 16, 1946

QUAIL ROOST ROYAL FAITHFUL. Born: December 24, 1942.
11284.4—556.8—G
Twin to—Quail Roost Royal Faith, 10983.3—508.9—G.
Sire: FAYROYAL'S MAXIM, A. R.
Dam: QUAIL ROOST MAXIM'S HOPE, 10979.2—568.5—BB.

Bred November 26, 1945 to Bryn Du Maxim's Damon and due to calve September 5. Faithful will be put on A. R. test Class E. She has size, capacity, straight legs and an udder for the "score book." We are parting with her only because we have her daughter and twin sister.

To the Kentucky Sale, Lexington, Ky.—October 21, 1946

QUAIL ROOST MAY ROSITA Born: April 20, 1944.
Sire: ROSEMOUNT MAY KING, A. R.
Dam: QUAIL ROOST IDEAL ROSE, 14263.9—762.9—B.
2nd Dam: QUAIL ROOST MAJESTY'S ROSE, 12887.1—668.6—AA.

Bred March 28, 1946 to Quail Roost Lucky Choice and due to calve January 7, 1947. May Rosita stems from the Primrose Christine line that produced such good ones as Maxim's Inez (829.9—A), Maxim's Christine (809.2—A), and Noble Primrose (704.7—GG). She looks like she might come through.

To the Georgia Sale, Valdosta, Ga.—October 28, 1946

QUAIL ROOST QUEEN GLAD Born: February 6, 1942.
7947.6—428.6—G
Sire: QUAIL ROOST MAXIM KING, A. R.—44 A. R. daughters.
Dam: GLADYS' LITTLE GIRL—14667.9—671.0—AA.

Due to calve October 2, 1946 and will be on retest. Her G record was a "war record" and we think she will do much better. Her full sister made 520.8 in FF and we like this one better.

To the Florida State Sale, Largo, Fla.—October 31, 1946

1. **BULL CALF—QUAIL ROOST NOMAX KING,** Born: March 13, 1946—
Twin brother to NoMax Duke, to be sold in the September 17, Chester County, S. C. sale (See our ad August 15 Journal).

2. **QUAIL ROOST BRIGHT MARY** Born: July 25, 1943.
Sire: BOURNEDALE BRIGHT STAR—3 A. R. daughters.
Dam: QUAIL ROOST LUCKY MARY—8842.8—515.2—G.
Bright Mary will finish a GG record in October with about 515 fat. She is bred to Lucky Choice and due December 21.

3. **QUAIL ROOST ANN** Born: October 30, 1938.
11330.5—562.4—A
Sire: CAUMSETT TAXPAYER, A. R.
Dam: QUAIL ROOST ANN SPOTSWOOD—13742.5—686.6—F
Bred to Lucky Choice and due November 1, 1946—two days after the sale.

For catalogues of these sales write the sales managers as listed in the Guernsey Breeders' Journal.

QUAIL ROOST FARMS

FEDERAL ACCREDITED — NORTH CAROLINA BANG'S-FREE CERTIFICATE 11

GEO. WATTS HILL
Owner

Rougemont, N. C.

W. W. FITZPATRICK
Manager

DINSMORE CONSIGNMENTS

to Fall Sales

Three Daughters of Proved Maxim Sires

QUAIL ROOST MAXMOST 263971
6 completed A. R. records.
Many more on test.
Sire: MAXIM OF BURKEVILLE 129366, A. R.
Dam: QUAIL ROOST MAXIM'S CHRISTINE 374884, A. R.

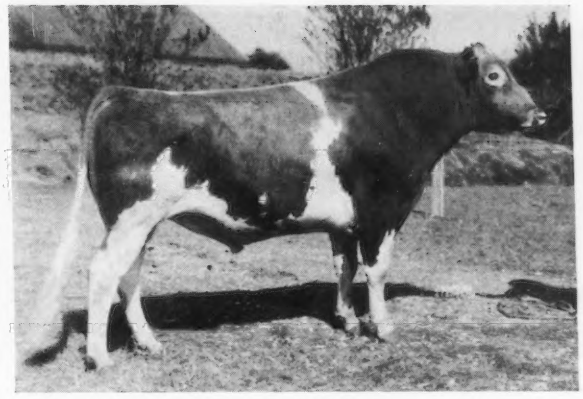

BUTLER ISLAND VALOR MAXIM 212797
12 A. R. Daughters
Several more on test.
Sire: VALOR'S VIKING 194323, A. R.
Dam: MAXIM'S FAITHFUL 330111

Four to Florida Sale, October 31, at Largo:

1. DINSMORE MAXMOST DELITHA, Born December 14, 1944—by Maxmost (above) and out of Dinsmore Valmax Delora, a daughter of Butler Island Valor Maxim.
2. DINSMORE MAXMOST JEWEL, Born May 3, 1945—by Maxmost (above) and out of Dinsmore Majestic Jezebel, a daughter of Dinsmore Majestic Rose King.
3. DINSMORE ROYAL JENORA, a daughter of Dinsmore Prince Royal, Born November 24, 1943, due to calve November 8, 1946. She is out of a daughter of Klondike Gay Marshall.
4. DINSMORE HOLTRA NAN, a daughter of Rockingham Ultra Hollistar, Born December 7, 1943, due to calve December 17, 1946.

Two to Georgia Sale, October 28, at Valdosta:

1. DINSMORE VALMAX LOTTIE, a daughter of Valor Maxim (above), Born October 20, 1943, due to calve August 29, 1946. She is out of a daughter of Quail Roost Maxim's Medico.
2. DINSMORE ROYAL MONDA, a daughter of Dinsmore Prince Royal, Born June 13, 1944, due to calve December 13, 1946. She is out of an outstanding daughter of MAY ROYAL'S MAJESTY.

Federal Accredited 57790 — J. B. LANOUX, Herdsman — *Negative to Bang's*

Dinsmore Farms • ***10 miles north of Jacksonville Near U. S. 1.*** • **Dinsmore, Florida**

V. C. JOHNSON — EARL A. JOHNSON — CHARLES F. JOHNSON — BRADY S. JOHNSTON

CURTISS CANDY SALE

Monday, October 7, 1946 - Cary, Illinois

Cary, Illinois, is located on Highway 14—38 miles Northwest of Chicago. Cary is also located on the C. & N. W. RR. The Burlington, C. M. & St. P. and Illinois Central all have trains from Chicago to Rockford and return. The Illinois Central perhaps has the best connections, with three trains a day. Those wishing to come to Cary direct from Chicago can get hourly service from Chicago to Elgin on the electric Chicago, Aurora and Elgin road to Elgin, Illinois. Call 5412 Cary and persons so arriving in Elgin will be met in Elgin and taken to the farm at Cary.

WE WILL OFFER...

8 Bulls - 20 Cows - 16 Bred Heifers

11 Open Heifers Selected from the Atlantic to the Pacific

Dams of Four Outstanding Heifers in the Sale

QUAIL ROOST NOBLE PRIMROSE ($17,000)
13894—704—GG; 12415—630—4E
On Reentry.
Dam of:
CURTISS CANDY NOBLE DEBORAH
Dropped April 2, 1946
By Curtiss Candy Levity Chum

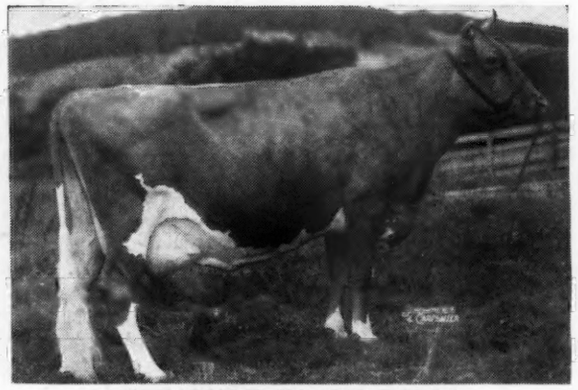

McDONALD FARMS DELLA
13443—565—G; 15700—681—AA
Dam of:
McDONALD FARMS KELLA
Dropped January 10, 1945. Bred July 23, 1946 to McDonald Farms Steadfast. Sire: MYHAVEN KING.

ARGILLA FLUTE ($1,500)
13035—752—G
5 A. R. daughters including: Alfalfa Farm Primrose 1083—BB. Alfalfa Farm Flute, 970—AA. Dam of MEADOW LODGE GAY FLUTE, Dropped May 8, 1945 by Meadow Lodge King's General, own brother to Meadow Lodge King's Oklahoma ($13,200).

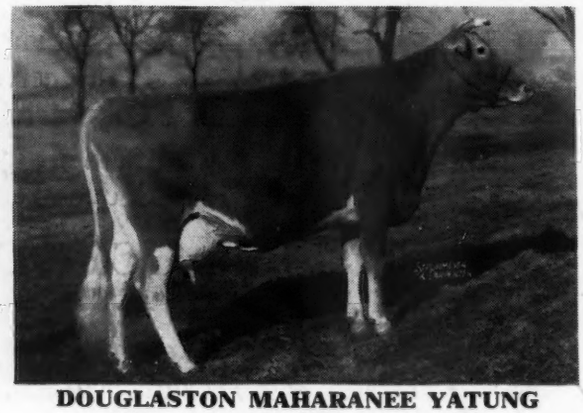

DOUGLASTON MAHARANEE YATUNG
11544—574—A; 236 days on test.
Dam of DOUGLASTON BARONESS FLORETTE.
Dropped November 27, 1944, will be bred before sale.
Sire: DOUGLASTON CROWN PRINCE.

RINGGOLD DISPERSAL, Circleville, Ohio, Monday, September 30 (see pages 852, 853)

FOR CATALOGS WRITE...

LOUIS McL. MERRYMAN & SONS, Sparks, Maryland